THE ATLANTA CONSTITUTION

For 76 Years an Independent Georgia Newspaper, Georgia Owned and Georgia Edited

VOL. LXXVI., No. 25. ATLANTA, GA., FRIDAY MORNING, JULY 9, 1943

Entered in Atlanta Post Office As Second-Class Matter

Single Copies: Daily, 5c; Sunday, 10c. Daily and Sunday: Weekly 25c; Monthly $1.10.

CONGRESS CLEANS CALENDAR, TAKES FIRST VACATION OF WAR

Busy Housewives Cheerfully Give Woman Power Data

By JANE NOLAND.

Expecting the groceries or the coal man or "Junior, is that you?" Atlanta housewives stopped in the middle of whatever they were doing, and, a little embarrassed at being caught with their hair mussed, opened their doors to their air raid wardens yesterday as the War Department's woman-power survey got under way.

Out in the Whitefoord-Moreland avenue district, an area of small homey bungalows that bears the official OCD title of "Precinct D-4, Zone 5," Mrs. E. W. Van Houten, precinct warden, made the rounds.

When the Constitution reporter and photographer caught up with her, she was walking energetically up Whitefoord avenue, despite the sizzling sun, accompanied by a bevy of neighborhood children. Her blue linen dress a bit wrinkled, and her short curly hair wind-tousled, she was finishing up the morning's canvassing.

"A few more houses and I'll knock off for lunch," she laughed, turning in at a long steep driveway. The woman of the house, Mrs. T. M. Deal, was out in the backyard com-

"Mother's not home, can I help?" asks 16-year-old Betty McMullen of District Warden Mrs. O. M. Coleman.

bining the job of painting the kitchen windows with getting a sun tan, and her mother entertained the visitors while Mrs. Deal "slipped into something."

"Woman-power survey?" the elder woman asked. "I think it's a fine idea. We really have a man-power shortage around here. My daughter is having to paint the house herself, and, as there just aren't any maids any more, I've been over here washing clothes myself all morning."

When Mrs. Van Houten explained that they were asking all women between 19 and 50 to fill out questionnaires, the woman added—"Well, I'm over the age limit, but my daughter will do fine."

The daughter, plump, brunet, mother of twins and a 9-year-old boy, was "glad to do anything I can," and commented that "my husband was formerly a member of the National Guard, and furious because he can't get in the Army."

On the way to the red brick house around the corner, Mrs. Van Houten and Mrs. O. M. Coleman, district warden of the neighborhood who'd dropped by to see how things were going, discussed the job.

"Everyone's been grand," Mrs. Van Houten said. "You just say air raid warden and it's like open sesame. They invite you in to sit down and sometimes they even offer you a soft

Constitution Staff Photo—B. W. Callaway.

"I'd be exempt from a draft," said Mrs. Hugh Waller, cuddling Lynn, the youngest of her four children.

drink." Mrs. Coleman agreed—"I've had no trouble at all on my street (which is near-by Druid place), except at one house where there are two old maids who refused to answer any questions at all."

The War Department had tactfully stated the age question—"approximate age," but both women said that hardly any of the women questioned were reluctant to answer exactly.

The next house was the McMullen home, 1141 North avenue, where 16-year-old Betty and her slack-suited boy friend were playing a bit of jive music. "Mother's not home," Betty said, as she came to the door with a Persian kitten in her arms, "but can I help you?" She answered all the questions about her mother without trouble, except, a little confused, she answered the question, "What was your highest grade at school," with, "A, I guess," before Mrs. Van Houten explained that the question meant how long one had attended school.

Her father's draft status had Betty stumped for a minute, too, but with the help of the boy friend, who was up on such things, they figured out what it ought to be and Mrs. Van Houten moved on down the street.

An over-zealous worker from the adjoining precinct had already canvassed the rest of the houses in that block, so Mrs. Van Houten, tired but still cheerful, turned up Mayson avenue at the corner.

"Funny thing," she puffed as she climbed the steep grade. "Had a man come to the door at one house this morning, he

Continued on Page 12, Column 2.

Senators Drop Battle Against Food Subsidies

WASHINGTON, July 8.—(AP)—With a swift burst of activity congress wiped its calendar clean of major pending legislation and recessed tonight until September 14—the first lengthy vacation it has taken since the war's outbreak.

The legislators, in clearing the way to go home, swiftly approved $4,302,120,234 in appropriations and dropped a half dozen controversies including the quarrel with the administration over whether subsidies should be paid to "roll back" retail food prices.

At 4:49 p.m. (Atlanta time) the senate approved the resolution to recess and at 5:22 p. m. the house followed suit, voting amid cheers and whistles. There were only a few scattered "noes." The resolution actlually took effect at 5:33 p. m., when the house knocked off work, the senate having done so some minutes earlier.

It was agreed that the members could be called back to Washington at any time by President Roosevelt, congressional officers, or the Democratic and Republican legislative leaders.

Yield Often.

The senate had to yield point after point to the house in order to get the vacation which already had been delayed a week by disagreements between the two.

First, of all, the senate abandoned by a vote of 34 to 33 its demand for inclusion of a ban on food subsidy payments in a resolution continuing the Commodity Credit Corporation until January 1. The house had refused to accept this senate amendment and leaders had warned it would bring a veto from President Roosevelt. The resolution was then speedily sent to the White House.

Senator Maloney, Democrat, Connecticut, made the motion for the senate to recede from its amendment.

Calling the motion "altogether novel," Senator George, Democrat, Georgia, said opponents of subsidies would be in a "ridiculous position" if they supported the motion.

"I'm asked to recede and take back my own vote," he said.

"It is little better than asininity itself to talk about preserving the life of the Commodity Credit Corporation," George declared. "It has already expired. If we can revive it now, we can revive it in September after the summer recess."

Next the senate bowed to house wishes and dropped its insistence on continuing government crop insurance. This permitted final passage of a $253,256,000 "catch-all" deficiency appropriation. This carried money for overtime payments to federal workers, emergency funds for President Roosevelt's use in conducting the war, and $15,000,000 for loans to rehabilitate farm land damaged by this year's floods.

Corn Ceiling Shelved.

Meantime, the House Agriculture Committee got rid of another controversy by simply pigeonholing a senate-approved bill to raise the ceiling price on corn from $1.07 to $1.40 a bushel, Chicago basis. Here again, an expectation that the President would veto such a bill figured in the decision, reached on a 9-to-6 vote.

Finally, the senate dropped its demand that it be allowed to pass on the qualifications of any employes of war agencies who are paid $4,500 a year or more. Sponsored by Senator McKellar, Democrat, Tennessee, this would have required nomination and senate confirmation of such employes. Its backers asserted the war agencies are full of policymaking officials on whom the senate should have a chance to pass. Opponents said it was a patronage grab.

War Agency Feud.

The senate's recession from its demand cleared the way to the White House for a $2,911,697,224 appropriation to run the war agencies in the 12 months beginning July 1. The bulk of the big appropriation is for the merchant shipbuilding program, but funds also are included to run such agencies as the Office of Price Administration and the Office of War Information.

It set a precedent, too, for the senate to withdraw a similar amendment it had attached to the $1,137,167,010 labor-federal security supply bill. When this was done the measure was shot on to the White House, clearing the congressional calendar of all major appropriations bills.

Senator George predicted the subsidy fight would figure in next year's elections.

"The American people will certainly ask in 1944 who dictates the policies of this government," he said. "Are they dictated by the people through the votes of their representatives here or are they dictated by outside agencies?"

ATTACK IN KUBAN VALLEY—This is an attack in the Kuban valley, according to the caption accompanying the picture. Severe fighting was reported by both the Russians and the Germans for the past several months in the Kuban region, which is in the western Caucasus across a narrow strait from Kerch on the Crimea. Present scene of bittler, large-scale fighting is the Belgorod sector.

Germans Slash Russian Line; Pay 5,000 More Men, 304 Tanks

World's Veneration For U.S. Stirs Willkie

"One World," by Wendell L. Willkie, is breaking all sales records as a book and more copies have already been sold than any book in history over a similar period of time. The Constitution is proud to present to its readers this version of "One World" carefully condensed into ten installments from the original book of 60,000 words, to be followed by a new and exclusive article by Willkie as the final installment.

By WENDELL L. WILLKIE.

CHAPTER NINE.

I returned from that world tour, which brought me back to the United States on October 13, 1942, certain of one clear and significant fact:

That there exists in the world today a gigantic reservoir of good will toward us, the American people.

Whether I was talking to a resident of Belem or Natal in Brazil, or one toting his burden on his head in Nigeria, or a prime minister or a king in Egypt, or a veiled woman in ancient Bagdad, or a shah or a weaver of carpets in legendary Persia, now known as Iran, or a follower of Ataturk in those streets of Ankara which look so like the streets of our middle western cities, or to a strong-limbed, resolute factory worker in Russia, or to Stalin himself, or the enchanting wife of the great generalissimo of China, or a Chinese soldier at the front, or a fur-capped hunter on the edge of the trackless forests of Siberia—whether I was talking to any of these people, or to any others, I found that they all have one common bond, and that is their deep friendship for the United States.

They, each and every one, turn to the United States with a friendliness that is often akin to genuine affection.

In nearly every country I went to, there is some great dam or irrigation project, some harbor or factory, which has been built by Americans.

People like our works, I found,

Continued on Page 9, Column 3.

7 Georgia Men Are Wounded; 6 Held by Japs

WASHINGTON, July 8.—(AP)—The War Department made public today the names of 178 United States soldiers wounded in action in the Aleutian, European, North Africa, Pacific and Southwest Pacific areas, and 224 soldiers who are held as prisoners of war by Japan.

The Navy also announced 12 casualties, included four dead, one wounded and seven missing.

Combined southeastern casualties include:

GEORGIA.

Wounded in North African Area.

JONES, TECH. 5TH GR. ROYCE E.—Mrs. Royce E. Jones, wife, 39 Ormond street, S. E., Atlanta.

LATHEM, PFC. RICHARD H.—Robert G. Lathem, father, Route 1, Alpharetta.

McCOLLUM, TECH. SGT. WILLIAM N.—Mrs. Sivearine McCollum, wife, 137 Marsh avenue, Trion.

MAHLER, 2D LT. ERNEST E.—Mrs. Ona F. Mahler, wife, 410 Jones avenue, Thomaston.

MANNING, PVT. ALBERT B.—Mrs. Jennie B. Manning, mother, Route 2, Bartow.

RAINES, 1ST LT. MARVIN D. Fred Raines, brother, Ashburn.

SHUMAN, PVT. WILLIAM B.—Loyd D. Shuman, father, Route 1, Blaskshear.

Held by Japan.

HERRING, CPL. ROBERT R.—Mrs. Maybelle Mobley Herring, wife, Harris Neck Airfield, Townsend.

MOTE, PFC. ROBERT V.—Mrs. Nola Mote, mother, Conyers.

PEPPER, PFC. HERBERT E. Mrs. Maggie L. Pepper, mother, Route 4, Douglasville.

PLYMALE, PFC. FRED M.—Mrs. Lillie Plymale, mother, Route 2, Quitman.

RUDD, PVT. CECIL—Mrs. Lucy Stonecypher, mother, Rossville.

THOMAS, PFC. HAROLD L.—Mrs. Cleatrice Thomas, wife, Oglethorpe Hospital, Savannah.

(Additional list of casualties will be found on Page 24.)

Scarce Articles Are Found

The "Merchandise" columns in The Constitution Want Ads regularly list many good-as-new items that are practically impossible to buy new due to wartime conditions. Don't give up your search for some scarce article you want to buy until you have searched the Want Ads.

CONSTITUTION WANT ADS

Phone WAlnut 6565

Atlantan Ties 1st WAC-Yank Knot Overseas

(Picture on Page 5.)

An Atlanta chaplain performed the first wedding to take place overseas between a WAC and an American soldier, the Associated Press reported yesterday from Algiers.

He is Lieutenant Colonel Cecil B. Lawter, former minister of the Inman Park Presbyterian church, and known to Atlantans for the Easter sunrise services which were under his charge for several years.

He joined in matrimony Staff Sergeant Virgil E. Major, of Ridgeway, Mont., and Auxiliary First Class Marjorie A. Wilson, of Berkeley, Cal. The ceremony took place in Algiers.

The bride wore her official tan summer uniform, her overseas cap perched primly on her head and carried a small bouquet of calla lilies. The groom, despite long training in facing difficult situations as waist gunner of a B-17 bomber during the Mediterranean campaign, was "not the least nervous man in the church," the dispatch said.

Colonel Lawter, who received his commission as a chaplain more than two years ago, has risen swiftly in the service. He left behind him a wife and two children who are staying for the duration with his wife's mother in Clinton, South Carolina.

The romance, at whose culmination Colonel Lawter officiated, started when Major met Miss Wilson three months ago at the Red Cross club. WAC Pauline Suty, of Klamath Falls, Ore., was the bridesmaid, and P. F. C. Larry Forrester was the best man. WAC Theodora Corriveau, of Providence, R. I., sang "Because" before the ceremony.

The first WAC-overseas wedding was performed in Algiers last Sunday, when Josephine McLain, of Pittsburgh, Pa., married Lance Corporal Hubert Heckman, but the corporal was British and the event didn't count as a full-fledged American romance held in an occupied land.

Carrollton Lawyer Dies in Courtroom

Judge Leon Hood, Carrollton (Ga.) attorney, dropped dead yesterday while trying a case in Fulton superior courtroom.

Judge Hood was admitted to the bar in 1901 and served eight years as judge of the Carrollton city court.

He is survived by his wife and three sons, Taylor and Walter Hood, of Carrollton, and James Hood, of New York city.

Funeral arrangements will be announced by Harry G. Poole.

Soviets Lure Foe Into Wedge Ambush

LONDON, Friday, July 9.—(AP)—German tanks drove still another wedge in Russian lines in the Belgorod sector below the Kursk bulge yesterday in history's greatest armored conflict, but Moscow declared early today that the Red army stood firm elsewhere and even had recovered some lost ground to the north.

The Russians smashed 304 more German tanks and 161 enemy planes for a four-day toll of 1,843 tanks and 810 planes, said the midnight bulletin recorded by the Soviet monitor.

German casualties had passed the 35,000 mark, the communique said. Five thousand enemy troops fell Thursday in a single narrow sector of the Kursk-Orel front, where the Germans hurled 90,000 men against Red army lines without achieving a breakthrough, it said.

In the Belgorod sector the Russians said their troops had allowed the Axis tanks to get through, cutting off the enemy infantry and "inflicting devastating blows on them," while Russian antitank gunners and tank crews began whittling down the enemy armor in the wedge.

This statement offered some hope that the German wedge soon would be wiped out in this sector, where the Germans have advanced four times in as many days.

In the Kursk-Orel sector Russian counterattacks were said to have "dislodged the enemy from a number of populated places occupied during the first day of the offensive." This was the first Soviet admission that the Nazis had penetrated the area.

Nazi Field Marshal Guenther von Kluge was said to be using

Continued on Page 5, Column 5.

U. S. Subs Sink 10 Jap Supply, Transport Ships

By JOHN H. HIGHTOWER.

WASHINGTON, July 8.—(AP)—Destruction of 10 Japanese transport and supply ships, important to the enemy's sprawling Pacific empire, was announced today by the Navy.

The ships were sunk by American submarines which also damaged four medium-sized cargo vessels. The latest undersea blows to be reported against the enemy's merchant fleet raised to 283 the total number of enemy vessels which have been reported sunk or damaged by United States undersea craft in the Pacific since the war started.

This total consists of 200 ships sunk, 29 probably sunk and 54 damaged.

Today's Navy communique described the ships destroyed as a large transport, a medium-sized transport, two medium-sized cargo vessels, one large and one medium-sized tanker, one large cargo ship, one medium-sized passenger-cargo ship, one small cargo vessel and one small schooner.

This communique came a little more than a week after the last previous war bulletin on American undersea operations against Japanese supply lines. The previous report was made by the Navy on June 28. There was no official comment as to whether the short time interval indicated a stepping up of the submarine campaign.

Secretary Knox said recently that the undersea force in the Pacific was being augmented steadily rather than by spurts and indicated that the increase had been quite substantial as a result of a steady buildup in American production.

The Navy gave no details of the operations in which these Japanese ships were destroyed.

(Japs attempt to put troops on Rendova. Story on Page 10.)

Scattered Showers Are Expected Today

Scattered afternoon thundershowers today will continue to moderate the heat, the weather bureau predicted yesterday.

Yesterday's high reading was 92 degrees, while the low was 68 degrees.

In Other Pages

	Pages
Army and Navy news.	23
Classified ads.	10, 11
Comics.	18
Court decisions.	12
Daily cross-word puzzle.	18
Dudley Glass.	7
Editorial page.	6
Financial news.	8
Food Parade.	19
Louie D. Newton.	7
Obituaries.	9
Radio programs.	17
Ration Counter.	7
Society.	13, 15
Sports.	16, 17
Theater programs.	4
Weather.	9
Women's page features.	14

SUGAR AND SPICE—Sherry Lynn McDowell, born three days before Christmas, will look like a beautiful doll to her sailor father, Seaman William O. McDowell, who sailed in December. Mrs. McDowell's residence is 1457 Benteen avenue, S. E.

Constitution Staff Photos.

BAREFOOT GIRL—Little Mary Josephine Creel, born March 16, came just four days before her daddy, Petty Officer Joseph C. Creel, went to sea, but he did not get to see her. Mary Jo and mama reside at 731 Brookline street, S. W.

Mary and Sherry Are Going To Visit Their Dads, V-Mail

Little Mary Josephine Creel and Sherry Lynn McDowell have a lot in common. Their dads are both Navy men at sea, whom they have never seen. And pictures of the two baby girls will be imprinted on V-mail blanks by The Constitution and forwarded to the Atlanta sailors.

Under The Constitution's "baby V-mail service," mothers may bring children, under a year, who have never been seen by fathers overseas, to the fourth floor of The Constitution between 10 a. m. and 4 p. m. and contact the military editor.

Constitution staff photographers will photograph the the baby with mother. The picture is then imprinted on a regulation V-mail blank, mailed to mother, who will send it on to father.

On the blank, there is enough space for a personal message and some kisses from baby.

Gas Stocks Highest In 4 Months

WASHINGTON, July 8.—(AP)—Eastern petroleum stocks, slowly increasing their rate of recovery from dangerously low levels, have risen to the highest point in four months, the Petroleum Administration for War reported today.

Stocks rose from 29.5 per cent of normal to 31.5, the best level since March 6, but Acting PAW Administrator Ralph K. Davies cautioned that eastern supplies are still 8.5 per cent below what the oil industry views as "a safe working level."

WASHINGTON, July 8.—(AP)—Members of the Florida congressional delegation today urged the Office of the Petroleum Administrator for War to relax gasoline rationing restrictions in their state.

—v—

To give employment and to get employment . . . A Want Ad in The Constitution equally effective in both cases.

Save All Food Possible, Farm Official Warns

Special to THE CONSTITUTION.

WAYCROSS, Ga., July 8.—"Georgia will come nearer being self-sustaining this year than at any time in 60 years," W. F. Walker, representative of the Georgia Department of Agriculture, said today.

Visiting here in connection with the department's food preservation campaign, Walker commended Waycross and Ware county on its canning program, and urged that "every person in the county save every possible can of food for the coming winter." He declared commercial canneries already are warning they will be unable to supply civilian needs.

"Georgia has more community canneries than any state in the Union, but the citizens of Georgia must take full advantage of these canneries, and housewives of Georgia must can every ounce of food they can get together in their homes, in order to meet the emergency," Walker said.

Two community canneries are in operation in Ware county, one in Waycross and another in Waresboro.

—v—

SNITE IMPROVES.

CHICAGO, July 8.—(AP)—The stomach disorder of Fred Snite Jr., infantile paralysis victim who has been encased in iron lungs since 1936, is improved, his father and physicians reported today. The 33-year-old Snite asked for breakfast cereal this morning, bringing smiles to the faces o his parents and wife, Teresa, who expects their second child this month.

HUSSEY'S SPECIALS
✓ SPRAY GUNS For Insecticides 15c
✓ LAYMON'S Cockroach Powder 10c
✓ JOHNSON'S The Ant Killer 19c
✓ DEATH LUNCH Kills Rats 15c
85 SOUTH BROAD (NEAR HUNTER)

N. Y. Newsman Charged With Aiding Japan

NEW YORK, July 8.—(AP)—Frederick Heizer Wright, identified by a federal grand jury as a New York Daily News copy editor, was indicted today on charges that he acted as a paid agent for the Japanese government without notifying the state department of his employment.

U. S. Attorney Howard F. Corcoran, who obtained the indictment which also contains a conspiracy count, said "there was no evidence that Wright's superiors on the newspaper had any knowledge of the activities complained of in the indictment."

Corcoran said the indictment, which charges Wright with acting as a Japanese agent from January 1931 to December 6, 1942 in violation of a 1917 statute, was obtained after an investigation conducted by naval intelligence and the federal bureau of investigation.

The indictment charged that Wright, in his capacity as an agent of the Japanese government, investigated and obtained information concerning the China Defense Supplies Corporation and the nature and quantity of the materials and supplies which had been and were to be shipped to China by the United States.

It also alleged that Wright, in return for his salary and payment of expenses, edited the speeches and correspondence of Japanese consuls and vice consuls in a territory that extended along the east coast from Maine to Georgia, and that he also conducted an investigation of Communist activity in the United States and prepared reports which he submitted to the Japanese on the personal backgrounds of various individuals supposed to be Communists.

Under the conspiracy count, it was alleged that Wright and the Japanese government were agreed that Wright would cause articles concerned with Japanese subjects to be published in the Daily and Sunday News but that Wright's employment as a Japanese agent would be kept secret from the Daily and Sunday News.

—v—

Choice of Holden Okayed by F D R

Nomination of Frank A. Holden, of Atlanta, as senior field supervisor of the War Man-Power Commission in the Atlanta regional office at a salary of $4,500 per year, was approved by President Roosevelt yesterday, an announcement from Washington disclosed.

A prominent Atlanta attorney, Holden was a representative of Clarke county in the state legislature in 1920, and was later defeated by Judge Charles Brand for congressman from the 10th district.

Holden is a graduate of Georgia Military Academy and the University of Georgia.

Ernie Pyle Reports:

No Reveille for WACS In Africa—Too Busy

By ERNIE PYLE.
(Third of Five Articles on the WACS.)

NORTH AFRICA.—(By Wireless)—For some weird and unfathomable reason known only to the strange creatures themselves, women love to drill. But the WACS in North Africa don't get to do much drilling. They're too busy doing their regular jobs.

Those of the WACS who live at the edge of town in a convent are marched about a quarter of a mile every morning to board the trucks that take them downtown. That and a 15-minute drill period once a week is all the drilling they get.

No Reveille.

The ones who live in an old office building downtown don't even get that. In fact they don't even have reveille. Horn-tooting at sunrise would be impractical, for the girls work shifts clear around the clock, like factory workers, and at dawn many of them have barely got to sleep.

Their home life is very much like life at college. They sleep in double-decker beds, some of them French iron beds, some carpentered from boards. All the beds have springs. The girls sleep between Army blankets, with one rough sheet. They are issued seersucker pajamas, either light blue or peach colored. Their rooms are crowded. There isn't too much space to put things.

Dormitories Neat.

After careful yoo-hooing and peeking ahead by the officer in command, I was allowed to snoop around into the sacred precincts of the girls' dormitories and rooms. Everything was neat, since the girls are soldiers now. They make their own beds, and do their own washing. Practically every one of them brought an electric iron from home. Probably the most typical sight in a WAC barracks is a girl bending over an ironing board.

In one downtown barracks the girls hang their washing on half of the roof, keeping the other half for sunbathing. Clotheslines are constantly filled with brown stockings, slips, shirts and panties.

The officer who took me around said: "You're the first man who has even seen this many pairs of WAC panties at one time."

3 Skirts Apiece.

And I said: "Madam, due to the rigors of old age and the encroachment of war work upon my spare time I have never seen even one pair of WAC panties before."

Each girl is issued three khaki skirts and nine shirts. They are not allowed to roll up their sleeves, and they must wear the cotton stockings that are issued to them. French girls who are the equivalent of our WACS wear anklets, which look infinitely better.

The girls are not allowed to wear jewelry, except signet or wedding rings and wrist watches. The first week they were here it was a poor WAC indeed who didn't have at least three Algerian bracelets showered upon her by startled and adoring G. I.'s, but since they weren't allowed to wear them, most of them sent the bracelets home.

Wear Dog-Tags.

The girls have to wear dog-tags around their necks, the same as soldiers, but every one of them has her tag on a silver or gold chain instead of the Army's piece of string.

The girls don't have much time for dates. Those on daytime shifts work from 8 to 5, and many of them go back at night to work some more. Those who don't have to work at night use that time to do their washing, pressing and letter-writing.

Lights go out at 10 o'clock, and the roll is taken every night to catch anybody who is staying out. Each girl gets an 11 o'clock pass once a week, and half a day off once a week.

Every one of the girls has already learned passable French, and some of them are expert at it.

Frequent Dances.

There are frequent dances and beach parties, given by various Army units. When one of these is planned, the Army sends notice that so many WACS are wanted. The notice is put on a bulletin board, and any WACS who want to go put down their names.

When mail arrives, a list of those who have letters is put on the bulletin board. The day I was there the typewritten list was headed, "Come and get it, you sweet little things."

There is also a full-length mirror near the front door of the downtown barracks, and above the mirror a sign which says, "Check Your Appearance."

I don't believe the girls have as many pictures beside their beds as the average soldier living in permanent quarters. You see a few photographs of parents and nephews, but the boy pictures I noticed were 100 per cent of men in uniform. Many of the WACS are engaged to boys back home who are now in the service.

A good many romances are blooming among those not already engaged. Some 18 per cent of the WACS in Africa were already married when they enlisted.

Every box and windowsill at WAC quarters is filled with ointments, lotions, salves, pastes and creams. They brought a year's supply with them when they came, and now the post exchange has plenty for sale. Consequently, your WACS are spared that unspeakable condition known as being non-cosmetic.

—v—

Columbus Area Vice Control Held a Model

COLUMBUS, Ga., July 8.—(AP) Charles P. Taft, of the Federal Security Agency, today described the Columbus area as one of the best examples in the nation of civic and military co-operation in combatting the vice and venereal disease problems.

Taft, director of the office of Community War Services, said that a year ago his committee discussed Columbus, Fort Benning, and Phenix City, Ala., as one of the most serious vice and venereal disease problems. He spoke at a luncheon attended by civic and military officials.

Brigadier General Walter Fulton, commanding general of Fort Benning, pointed out that at the end of June, 1943, the number of cases of venereal disease among soldiers here had been cut by two-thirds under February, 1942, when Major James Loveless, venereal control officer, organized the campaign with the help of community officials.

Taft said that progress shown now in wartime demonstrated that community recognition of the problem should continue after the war until America had its venereal disease rate as low as Sweden, where the rate is one-fiftieth that of ours.

Arthur Fink, regional director of the office in Atlanta, also congratulated the local leaders in the drive.

—v—

Acceptance of Lewis By AFL Urged by Tobin

NEW YORK, July 8.—(AP)—Daniel J. Tobin, president of the International Brotherhood of Teamsters, declares that he favors affirmative action on the application of John L. Lewis' United Mine Workers for re-affiliation with the American Federation of Labor.

Tobin's views were made known in an editorial under his signature appearing in the July issue of The International Teamster, official organ of his organization.

—v—

Births

Births in the following Atlanta families were registered yesterday with the city health department:

L. W. Holtsinger, 836 Penn avenue, N. E., daughter; W. C. Griffin, 1077 St. Augustine place, N. E., son; J. O. Rhodes, 896 Highland terrace, N. E., daughter; C. H. Fortner Jr., 444 Newport street, N. W., son; J. F. Chapman, 607 N. Pelham road, N. E., daughter; W. F. Waldrop, 1026 Bellevue drive, N. E., son; J. I. Epstein, 479 Parkway drive, N. E., son; L. T. Johnson, 306 Richardson street, S. W., son; O. C. Echols, 1181 Niles avenue, N. W., son.

C. W. Clonts, 600 Whitefoord avenue, N. E., daughter; H. A. Leachman, 505 Lee street, S. W., daughter; J. I. Harris, 812 Brookline street, S. W., son; F. G. Underwood, 23 Verner street, N. W., son; P. D. Johnson, 1442 McLendon street, N. E., daughter; M. H. Fleeman, 364 Glendale avenue, N. E., son; C. W. Haynes, 809 Cooper street, S. W., daughter; E. G. May, 654 Wells street, S. W., daughter; L. L. Tumlin, 1035 Crew street, S. E., son; E. W. Saye, 583 Cooper street, S. W., daughter; R. F. Hinton, 92 Flat Shoals avenue, S. E., daughter; P. H. Ray, 1315 Niles avenue, N. W., son; J. B. Ellis, 408 Central avenue, S. W., twins;

C. C. Nicholson, 793 Jefferson street, S. E., daughter; W. L. Case, 2353 S. Pryor road, S. E., daughter; T. H. Dyes, 347 Connally street, S. E., daughter; J. P. Rogers, 313 Central avenue, S. W., son; R. G. Tippens, 948 Kirkwood avenue, S. E., daughter; W. M. Carter, 319 Connally street, S. E., son; F. B. Dupree, 835 Kennedy street, N. W., daughter; L. D. Gilley, 351 Pryor street, S. W., daughter; L. L. Moreland, 673 McDonald street, N. E., daughter; A. H. Golden Jr., 70 12th street, N. E., daughter; R. J. Martin Jr., 393 Fourth street, N. E., daughter; M. Barber, 1354 Miller Reed avenue, S. E., son.

G. L. MacMillan, 651 Parkway drive, N. E., daughter; W. J. Deeg, 992 West Peachtree street, son; T. H. Crapps, 1245 Ridgewood drive, N. E., son; W. W. Smith, 1456 Park avenue, S. E., son; T. C. Dawkins, 996 Pelham street, daughter.

Minor in Armed Forces Entitled to Dad's Help

The fact that a minor has enlisted in the armed forces and now draws an income from Uncle Sam does not arbitrarily release his father from a court order to contribute to his support, the Georgia supreme court ruled yesterday.

Raymond W. Torras, engineer-secretary of the Atlanta planning board, was held in contemp by the Fulton court of domestic relations when he ceased making payments to his 18-year-old son. The lower court's decision was upheld by the supreme court yesterday.

—v—

Hundreds are coming to town to work and live, need used furniture and have CASH to pay for it. Advertise in the Want Ads of The Constitution.

Tattnall Fugitive Loses Chicago Plea

The petition of George Kozielec, 26, alias George Mika, for a writ of habeas corpus was denied in criminal court at Chicago yesterday and he was ordered returned to Georgia authorities, who accused him of escaping with 25 other convicts from Tattnall prison in April.

Chief Justice John A. Sbarbaro, however, granted Kozielec a 30-day stay to permit his attorney to file a bill of exceptions.

Robert Proszkowicz, 20, who Georgia authorities said escaped with Kozielec, waived extradition proceedings and was turned over to W. T. Wallace, deputy director of public safety.

—v—

An empty house is more expensive than a Want Ad in The Constitution that will rent it.

Quarterly Conference Entertained at Hopewell

Special to THE CONSTITUTION.

ELLAVILLE, Ga., July 8.—Hopewell church entertained the third quarterly conference last week, with the Rev. L. A. Harrell, district superintendent, preaching.

Dinner was served at noon under the beautiful oaks in front of the church. In the afternoon a business session was held, with the Rev. Harrell presiding. There are four churches in this charge and each was represented by stewards.

METAL ROOFS
REPAIRED—REPAINTED
TIP-TOP ROOFERS
JA. 3039 221 MARIETTA

RP SLIPCOVERS! RP
Special Sale at Rhodes-Perdue!

Easy Terms Arranged!

FAMOUS SURE-FIT KNITTED SLIPCOVERS
For Sofa in Stripes.....$8.95 For Chair in Floral.....$6.95
For Sofa in Small Patterns..$7.95 For Chair in Stripes.....$4.95
For Chair in Small Patterns...$4.95
Use this modern, inexpensive way to redecorate! You'll find these trimly tailored slipcovers a refreshing change! At the same time they protect your furniture from hard wear!

Included Free! 7-Pc. Water Set
VICTORY REFRIGERATOR
$41.75
20% Cash, $1.25 Wk.
Victory model refrigerator with capacity for 50 pounds of ice! Finished in white enamel! Buy at a low price!

31-Piece
DINNER SET
$4.95
Just Charge It!

Only 1 to a Customer! Chrome Finish
KITCHEN STOOL
$2.95
Just Charge It!

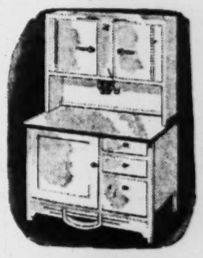

Included Free! 17-Pc. Glass Lunch Set!
KITCHEN CABINET
$49.50
20% Cash, $1.25 Wk.
This kitchen cabinet gives you every convenience to speed your work! Loads of arm-reach storage space!

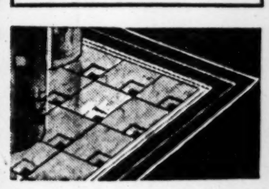

9x12 Bordered
FELT BASE RUG
$5.95
Just Charge It!

Do Your Part Now!
BUY WAR BONDS!

3-PC. FIBER LIVING ROOM
$59.50
20% Cash—$1.25 Week
Comfortably styled fiber suite, including settee, straight chair and rocker of loom woven fiber, with softly padded seats in a contrasting color! Built for years of service!

Rhodes-Perdue FURNITURE COMPANY
COMPLETE HOUSE FURNISHERS
RP 155 Edgewood Ave. (Formerly Mutual) RP

KEEP'EM SAILING
BUY WAR BONDS AND STAMPS
HOT·FRESH·ROASTED
PLANTER'S PEANUTS
(12 oz.) 3 LBS. 85¢ (12 oz.)
MIXED NUTS 79¢ LB.
SALTED IN PURE CREAMERY BUTTER
AT THE TWO PEANUT STORES
27 SOUTH BROAD ST. Between Viaduct & Rich's
167 PEACHTREE ST. Next to Paramount Theatre
LOOK FOR THE STRUNG PEANUT DISPLAY

Wear one of these dignified sterling silver service stars in honor of your loved ones in the service. They may be obtained at the Want Ad desk of The Constitution for 20 cents, plus 2 cents federal jewelry tax.
Or, if you prefer, you may mail in this coupon with 25 cents for each star—the added 3 cents to cover postage and handling.
Service Stars,
THE CONSTITUTION,
Atlanta, Ga.
Enclosed find———for which please send———serling silver stars to:
Name———
Address———
City———

3-Day Fulton Divorce Mill Grinds Out 538 Severances

By DUPONT WRIGHT.

Criticism of Georgia's 73-year-old divorce law requiring two decrees at different terms of court for severance of marriage ties was expressed yesterday by Judge Paul S. Etheridge, presiding over the first division of Fulton domestic relations court.

"Only one decree should be necessary," he told a jury which during the past three days has been granting first or second degrees at the rate of one every three minutes. "This would save both time and money."

538 Divorces.

The whirling July divorce mill came to a pause as the court gave the 538th decree of the annual three-day term which tries uncontested cases. Since the inception of the domestic relations court, the summer term has been telescoped into three days.

It took two divisions to run through the calendar this year, Judge A. L. Etheridge presiding over the second division. The first division signed 275 decrees, the second 263.

"Eighty-five per cent of the petioners were women," said Clerk J. H. Bush, "most of them under 21. Their complaints were usually nagging, habitual intoxication, or desertion."

He added that 2 per cent of the divorces were war brides who married soldiers or sailors after the attack on Pearl Harbor.

Most Win Decrees.

Clerk Ivan Cochran said that only two of the petitioners failed to get their decrees. One was a man whose wife was insane. Although the petitioner complained of acts which took place before she went insane, the jury refused a divorce. The other petition turned down was that of a man who said that at the time of his marriage he was so intoxicated that he didn't know what he was doing. This was no grounds for divorce, the jury decided.

Bush pointed out that the 538 divorces granted this term was the highest in the history of the court, being 20 per cent more than were granted in 1942 during the July term.

NONE SAFER St. Joseph ASPIRIN WORLD'S LARGEST SELLER AT 10¢

DAVISON'S
FOURTH FLOOR STUDIO
for photographs to send to her

Major Air Lines Cut Passenger Tariffs

Eastern Air Lines, United Air Lines and three other major air lines of the United States yesterday announced reductions in passenger fares, effective July 15.

United Air Line officials said that in some instances rates would be even lower than rail transportation, according to the Associated Press.

Fares between Atlanta and Washington will be reduced from $35.95 to $31.90, announcement from Eastern Air Lines officials said, while the fare from New York to Miami will be reduced from $73.85 to $66.35, and the fare from Tampa to Chicago will be reduced from $61.80 to $58.20.

On a coast-to-coast flight, air line officials said, the fare will drop from $149.95 to $138.85, while the New York-to-Chicago fare will drop from $44.95 to $38.85.

"These reductions were not made for the purpose of attracting additional business as the nation's air lines are carrying peak loads of passengers traveling on wartime missions," Eastern Air Lines pointed out.

James A. Hall, FormerDeKalb Editor, Is Dead

James Alexander Hall, 77, for many years editor and publisher of the DeKalb New Era and the father of Major Warner W. Hall, died yesterday at his home, 325 South Candler street, Decatur.

Hall, one of Georgia's most widely known newspapermen, was frequently quoted, not only by the Georgia press, but by leading papers of the nation.

He was best known in recent years for his column, "Random Remarks," which was frequently quoted.

Before becoming a publisher, Hall had worked for both Atlanta papers, having written a daily feature column for The Constitution.

During the Spanish-American War, Hall was news editor for the Atlanta Journal, and wrote a daily humorous column called "In Crackerland." In later years, at The Constitution, Hall was associated with such pioneer journalists as the late Clark Howell Sr., Frank L. Stanton, P. J. Moran and others.

Born near Calhoun, the veteran newspaperman began contributing community news to the Calhoun Times while he was still in school, and later became a correspondent for The Constitution.

In 1890, Hall became a reporter on the Rome Tribune, where he worked under the late John Temple Graves. When the Rome Tribune was bought by Walter G. Cooper, Hall was made editor and manager.

In 1890, Hall purchased his home county newspaper, the Calhoun Times, which he edited until coming to Atlanta.

He is survived by his wife; a daughter, Mrs. O. C. Hopkins, of Kansas City, Mo.; one son, Major Hall, of the United States Army; a sister, Miss Bai Hall, of Decatur; two brothers, G. A. Hall, of Calhoun, Ga., and J. S. Hall, of Chattanooga, Tenn., and two grandchildren.

Funeral services will be held at 1:30 p. m. tomorrow at Trinity Chapel, with the Rev. J. L. Hamby and the Rev. W. A. Robinson officiating. Burial will be in Sain cemetery at Calhoun, Ga.

Nazis Seize Theaters; Shows Not Party-Line

STOCKHOLM, July 8.—(AP)—Berlin dispatches said today Propaganda Minister Paul Joseph Goebbels had taken over the operation of all German theaters from private operators because of dissatisfaction with the programs. The reports indicated he believed the programs were not attuned to the Nazi war effort.

Expert Army Rifleman Just Can't Miss

Special to THE CONSTITUTION.

FORT BENNING, Ga., July 8. Master Sergeant Oddis L. "Mad Minute" Lowe claims the distinction of being able to fire the M1 rifle faster and more accurately than any other man in the world.

Lowe, enlisted chief of the M1 Rifle group in the Academic Regiment of the Infantry school at Fort Benning, Ga., has made 56 accurate hits out of 56 shots in one minute.

During 22 years of military service, the sergeant has won 154 medals for rifle markmanship.

Among them is the Distinguished Markmanship Medal, the highest award given for rifle markmanship, received in 1936 when he won the National Team match, which required the contestants to qualify for the "Big Ten" team.

This team is composed of the 10 best shots in America, including both civilian and military personnel. Members must win three out of five years to be awarded a distinguished marksman's medal. Each win means a "leg" and Lowe has earned 13.

Specializing in rifle work ever since he entered the Army at the age of 17, the sergeant won the Northwest Rapid Fire championship in 1931, the Governors match in Texas in 1933 and the Mexican Border Patrol championship in 1934.

Other medals include 31 for shooting the .45-caliber pistol. He tested the Army carbine at the Aberdeen proving grounds, firing about 10,000 rounds before the Army adopted it.

He has been stationed in Texas, Massachusetts, Ohio, Washington, Montana, California and Georgia

Cook Exposes Gas Rationing Evasion Tricks

Commissioner Tells of 'Alarming Conditions' in State.

Declaring Georgia is serving as a gasoline terminal for supplying states which operate under a rationing program "considerably more liberal than ours," State Revenue Commissioner J. Eugene Cook said yesterday that the unjustness of the petroleum administrators is "making criminals out of some of our citizens."

"One of the most alarming conditions brought about by the restrictions in the use of gasoline in Georgia," said Cook, "is that some of our citizens have begun to mix low-grade nontaxable fuel with high-test taxable fuel for use in passenger cars, trucks and other motor vehicles. The low grade fuel is tax free and used under a more liberal rationing arrangement with the idea that it would be used in farm tractors and stationary machinery and not on the highways."

The commissioner said he is now investigating a case which indicates that one distributor purchased approximately 8,000 gallons of nontaxable fuel and mixed it with 1,000 gallons of rationed taxable high test fuel, thereby producing 9,000 gallons of fuel suitable for any type of motors.

Hard to Check.

It is almost impossible to check against this method of rationing and tax evasion, he said.

"While I propose to vigorously prosecute such cases, I am compelled to say that this situation is largely attributable to the rationing program," Cook added. "It is natural for a large portion of our citizens to find ways of evading laws and governmental regulations whenever they feel there is no justification for them."

The commissioner's statement was contained in a letter to Governor Arnall, supporting the chief executive's campaign to have Georgia removed from the restricted eastern seaboard ration area.

Pipe Lines Chief Carriers.

Cook said that receipt of gasoline through two pipe lines operating in the state has reduced to "inconsequential importance" demands of the state for tank car transportation by rail.

Of the 47,334,104 gallons of gasoline received in Georgia in March, Cook said, 39,420,449 gallons came by pipe line.

From Washington yesterday came an OPA announcement that one Georgia town near the Alabama line will be removed from the acute shortage area effective July 14. Secretary of Interior Ickes asked that West Point motorists have the value of their gas cards "A," "B" and "C" increased to four gallons.

Separate growing stock from old birds. If all ages of chickens run together, there is likely to be a heavy infestation of worms in the young stock, and they are more subject to diseases from older birds.

$1,250,000 Salary Raises Asked of City

By HERMAN HANCOCK.

Salary increases for the city's 4,800 employes aggregating more than $1,250,000 a year were demanded yesterday of city council's finance committee meeting to compile a midyear finance sheet.

The committee took the salary problem under advisement and will meet in executive session at 7:30 p. m. Monday to decide what recommendation it will file with council Monday, July 19.

Chief among the mass of requests before the committee was one filed by Albert Gossett, president of the Atlanta Federation of Trades, which called for a blanket $20 monthly increase for every employe of the city, including school and nonschool workers. It would cost the government in excess of $1,000,000 a year, according to estimates by Alderman Ed A. Gilliam, chairman of the finance group.

Other requests dealt with individual raises for employes who, department heads said, were not in line with others doing similar work, and with institution of an automatic system of salary hikes over varying periods until each employe reaches the maximum pay for his particular classification.

Stafford W. Graydon, director of the personnel department, urged the committee to adopt a "scientific system of automatic increments" so that the "give and take of politics could be eliminated in adjusting salaries."

Committee members recommended that council provide $5,106.86 for purchase of 10 new motorcycles for the police department and to buy new equipment for the police department's identification bureau. Bureau equipment would cost $2,387.36 of the total amount.

B. Graham West, city comptroller, will determine the cost of establishing a branch library near Peachtree and Thirteenth streets in the fifth ward, beginning September 1. A delegation of citizens asked that it be created as of July 1 at a cost of $4,000 for the remainder of the year.

WOODMEN TO MEET.

Special meeting of Empire State Camp No. 7, Woodmen of the World, will be held at 8 p. m. today in the clubrooms. Several new members will be introduced.

McKellar Demand Irks NYA Leader

C. H. Barker, regional director in Atlanta of operations for the National Youth Administration, yesterday ridiculed the demand of Senator McKellar, of Tennessee, for an investigation of expenditures by NYA in operating dairy farms in Georgia and Mississippi.

In a detailed statement, Barker said the NYA operated a dairy farm in connection with the Habersham youth project strictly as an "economy measure" and directly in connection with the training of 200 boys and girls in modern farming, which, he said, has been declared an industry essential to the war effort.

Howard W. Clark Dies at Age 53

Howard W. Clark, 53, cashier for the Wofford Oil Company, died yesterday at a private hospital. He lived at 26 The Prado, northeast.

A native of Decatur, Ala., Clark had lived in Atlanta most of his life. He was a member of the First Methodist church.

He is survived by his wife; a son, Howard W. Clark Jr.; a sister, Mrs. J. E. Finnegan, of Taunton, Mass., and a brother, Carol W. Clark, of Providence, R. I.

Funeral arrangements will be announced by H. M. Patterson & Son.

Time-and-a-Half Suits

Two years ago, Davison's wrote the first chapter in Atlanta's suit saga. Since then we have fathered their biggest successes, firmly established DPQ as the synonym for suits. Last Friday we led again with Look-Ahead Browns in Suits. Today we give you Time-and-a-Half Classics that will serve you loyally . . . overtime, all the time . . . generously overpay the sums they cost you. Watch for more Davison suit news around the bend. Continue to cling to us and we'll continue to bring you —The First Suits, the Best Suits, the DPQ* Suits that will mainstay your Duration life!*

Sketched in Davison's Sports Shop

Top to bottom:

Time-and-a-Half Stroock Herringbone Suit and matching Topcoat. 100% wool. Sizes 12 to 20. Suit in beige, brown, aqua, red, blue, green, $35. Fully-lined topcoat in beige, brown, $45

Time-and-a-Half Jumbo Plaid Suit in red with green, red with brown. Sizes 12 to 16 . . . 19.98

Time-and-a-Half Houndstooth Checked Suit. Brown or black. Sizes 12 to 20 . . . 19.98

Davison's Sports Shop, Third Floor

**Davison-Paxon Quality.*

Coats in the News

The 1943 Chesterfield . . . the Time-and-a-half classic that's bigger than ever for your overtime, anytime, all-the-time duties. You'll love its slim boxy lines, its generous raglan shoulders that won't crowd your suit. Soft fabric in 75% wool, 25% rabbit's hair. Black only with velvet collar. Misses' sizes **39.98**

Misses' Coat Shop, Third Floor

Davison's

Starring Suits in Luncheon Fashion Show Today, 12:30 and 1:30, Sixth Floor

Davison's

Cultivate Soviet, Win Peace, Says Briton

(The following article, written by Paul Winterton, noted Russian correspondent of the London News Chronicle, outlines the determination and courage of the Russians during the siege of Stalingrad, and also describes the cruelty of the Nazi during the present conflict. The article, broadcast by the British Broadcasting Company, is very timely in view of the new German offensive against the Russians.)

By PAUL WINTERTON,
London News Chronicle.

First of all, I had better give you a few details about myself, and so establish my right to talk to you at all. I've just come back to England after fourteen months in Moscow and on the Russian front as correspondent of the London News Chronicle. I was in Stalingrad just after the destruction of the German Sixth Army. I saw Paulus, the commander of that Army, and his 24 generals. I was in Kharkov during that short period in the spring when the Russians held it again. I was in Rzhev a few hours after the Nazis had left it. I met many of the most famous of the Red Army generals; I talked with German prisoners; I had conversations with women who had shot down enemy fighters, and young girls whose whole occupation was wrecking trains. I heard the grim story of the siege of Leningrad from the lips of men and women who had survived it, and I talked with one of the last Red Army men to leave Sebastopol. In short, as far as lay in my power, I "covered" the Russian war.

During my year with the Russians I acquired one very deep conviction: that in the interests of everybody, we have got to make the friendship now growing up between our two countries a permanent thing. The Russians are a great and virile people and are going to have a tremendous influence in the post-war world. If we can find a firm and lasting basis for co-operation with them after the war—I'll tell you later how I think that can be done—then we will be more than half way to winning the peace.

The Russians, of course, have themselves laid pretty solid foundations of good will in this country because of the remarkable fight they've put up against Hitler. Everywhere I go I hear unstinted praise of the Red Army and of the Russian workers whose unflagging efforts have made the Red Army's brilliant success possible. I'm sure that everyone by now has come to admire the Russian as a fighter and as a worker; you would admire him even more if you had seen him close up as I have.

Stalingrad.

When people talk to me of Russian courage I always think of Stalingrad. You remember very vividly the details of that long and bloody struggle, but I want you to visualize the last stage of that battle through my eyes. I first saw the city just after dawn on a bitterly cold morning in February, a few hours after the main body of the German Sixth Army had surrendered. I had spent the night in a dugout near the famous factory settlement, and soon after daylight I picked my way through the ruins to the positions that the Russians had been defending. I was amazed by what I saw. I don't think people here realize just how much of Stalingrad the Nazis had taken—and just how precarious was the Russian foothold.

The Red Army lines ran along the top of a narrow strip of yellow broken cliff above the Volga. To this strip the Russians were clinging with their teeth and nails. The Nazi dominated it by holding the Mamaev Kurgan, a long, high ridge running parallel with the river, and from this height they poured shells by the hundreds into the Russian positions. They had almost unchallenged mastery of the air, and they bombed at will. General Chuikov, who was in charge of the defense, told me how the glass tumblers in his underground headquarters had been shivered to fragments as the whole cliffside was rocked by the concussion of continuous explosions. He told me how in one raid alone he lost sixty members of his staff. In addition to their strength in the air, the Nazis had greatly superior numbers on the ground. They had room to maneuver, to switch their attack, and to bring up fresh supplies. The Russians had to carry every shell and every piece of bread over river crossings half a mile wide, which were under constant enemy fire.

Admiration Not Enough.

By all the ordinary laws of war the Russian position was hopeless. I am not surprised that Hitler was certain he could take the city and make promises about it. It will always seem a miracle to me that the Red Army men came through their ordeal with their flag still flying over those few yards of blood-soaked clifftop. The fact is that it was a battle not merely of flesh and blood and metal, but of wills. The will of Hitler against the will of Stalin; the will of the ordinary Russian soldier defending his homeland—and he has always been a fine fighter then—against the will of the ordinary German soldier, gathering loot to send to his wife, and chasing the mirage of victory over the limitless Russian steppes. The Germans were tough, but the Russians were tougher. It was that last ounce of Russian toughness that held the Volga bank and paved the way for the counter-offensive and the total destruction of the German Sixth Army.

So we are right, of course, to give unstinted admiration to the Red Army. But admiration is not enough. By itself it is not a sufficient basis for enduring friendship, particularly when, as at present, it is still a bit one-sided. I sometimes think we've been so delighted by the splendor of the Red Army's successes and the stout-heartedness of the Russian workers that we've forgotten the price that has been paid. The Volga bank at Stalingrad was held only at enormous sacrifice. Thousands upon thousands of young Russians crossed the river to the Stalingrad side knowing that this was their last journey and that they would die at the top of the cliff. There can hardly be a home in the Soviet Union that hasn't lost a man or been intimately affected by a casualty at the front.

Frightfulness.

Civilians, too, in the very large areas occupied by the Germans, have had a fearful time. The Nazis, pursuing a policy of calculated terrorism, have hanged and shot men, women and children by scores of thousands. No frightfulness has been too horrible for them, no ingenious extremity of torture too cruel. They have shown themselves utterly devoid of human feeling.

I've met and talked to many women who have been savagely flogged by Nazi officers for trifling technical offenses against German military law. Even today, thousands of children in occupied western Russia are filling their bellies with grass and clover and the bark of trees and bits of long-dead horseflesh because the Nazis refuse them food. Innumerable families are living in holes in the ground like animals. They have been living like that for more than a year.

In Kharkov I had a conversation in the main street with a middle-aged Ukrainian woman who said: "I was walking along here one morning when a Nazi officer suddenly came and seized hold of my arm and said, 'We're just going to hang a man, and you've got to watch'." And she described to me how the officer held her and forced her to look on while a Russian was thrown over a balcony and hanged.

Vast areas of western Russia have been almost entirely depopulated; towns have been destroyed and villages obliterated. Late last summer, when I was making a tour of the liberated areas near Rzhev and collecting information about Hitler's so-called New Order, I asked to visit a small village of about a hundred peasant huts to talk to the survivors. We set off on foot along a hard mud road and walked, I suppose, a couple of miles. Then we climbed up a slight ridge, at the top of which my guide stopped: "Well, here we are," he said.

I looked around. There was nothing at all in sight—literally not a thing. It was just bare country. "What do you mean—here we are?" I asked. "I don't see anything."

"This is the village," said my guide. "This is what's left." I looked more closely at the ground on either side of the road, and I saw that he was right. Every dozen yards or so the soil was charred and black where a hut had been burned down, and there were red marks, too, where the brick chimneys of the wooden huts had been crushed and ground into the earth until the whole surface was flat. It was the most thorough bit of demolition I had ever seen. "There are a lot of villages like this," said the Russian.

Work and Sleep.

Well, that is what it is like in the occupied areas. And what of the Russian workers in the cities behind the front? Their life consists almost solely of work and sleep, and rations compared with which our own rations here would seem like a series of banquets. They can buy virtually nothing at all in their shops. In winter their houses are practically unheated because of fuel shortage, and dark because of the need for economizing electricity.

Maybe what I have told you will have helped you to realize just how much Russia has suffered. I'm sure you will feel sympathy as well as admiration for her in her long ordeal. What is more, I'm certain that since our tremendous victory in Tunisia the Russians in their turn have begun to admire our own fighting qualities. As our share of the burden of war increases and our casualties begin to pile up, as they must inevitably do, we shall not find the Russians indifferent to our losses. Sacrifice for a common end will help to bring us still more together.

But admiration and sympathy and battle for the same cause are still not enough. The secret of enduring friendship lies elsewhere. Before we can be real friends we need to know much more about each other. At present we in Britain know very little about what the Soviet Union is really like, and the Russians know even less about us.

Years of Sacrifice.

To hear some British people talk, you would think that Russia was a country where—in peacetime at any rate—the workers all received the same pay, all lived very comfortably, and all did more or less as they liked. The fact is, of course, that during the past fifteen years of feverish construction, Russia has been a country of material poverty, stern discipline, and continuous sacrifice. If she hadn't been, Hitler would probably have won the Russian war by now. As for rates of pay in Russia, they vary quite as much as our own.

There are lots of Russians whose ideas about us are just as absurdly wrong. I shall never forget the astonishment of one young Russian when I told him in reply to a question that in Britain there were scores of thousands of working-class families who had a whole house to themselves with four or five rooms, and even a bathroom and kitchen which they didn't have to share with other families. He just couldn't believe it.

We have got to make up our minds that it will take a long time for us and the Russians to learn not only the facts about each other's lives but the reasons for those facts. I myself have spent three of the past fifteen years in Russia, but I still feel I know very little about the country. Then again, some people won't altogether like this fact-finding process, simply because for political reasons they prefer their prejudices and illusions.

A Sacred Impatience.

But it has got to happen, this deliberate seeking after truth, for it is only on this basis of knowledge that we and the Russians can expect to come fully to like each other, and it is only by liking each other that we can hope to give our post-war relationship a firm and lasting foundation.

In a very short while now I shall be returning to Moscow. I quite expect that by the time I get there the storm will once again have broken over the eastern front. In the words of the Soviet writer Ilya Ehrenburg, "A sacred impatience to free our native land charges the close air like electricity."

I don't know when the battle will start, and I don't know who will start it. What I do know is that the Red Army is entering upon the campaign of 1943 with high hopes and stout hearts, and that whatever new trials may be ahead the fighting men of Russia will add fresh luster to their bright Red Star.

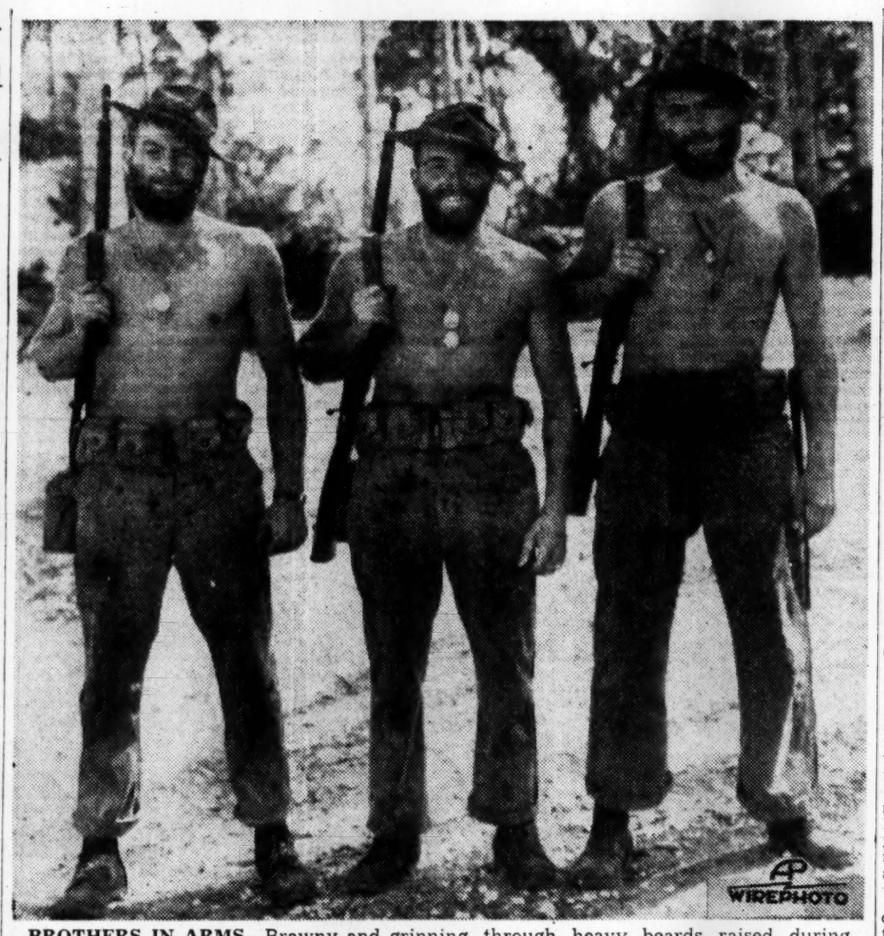

BROTHERS IN ARMS—Brawny and grinning through heavy beards raised during their stay on Guadalcanal, the Madden brothers, Al, John and Walt, left to right, thumb their rifle slings on their last day on the island before returning to their home in Glendale, Cal. They wear battered old-style hats of the Marine Corps.

When EXHAUSTION leads to Headache

Don't let headache double the misery of exhaustion. At the first sign of pain take Capudine. It quickly brings relief, soothes nerves upset by the pain. It is liquid—already dissolved—all ready to act—all ready to bring comfort. Use only as directed. 10c, 30c, 60c.

CAPUDINE

RETIRED ATLANTA COAL DEALER JOINS THOUSANDS WHO ENDORSE POW-O-LIN

"Best Medicine I Ever Saw," Declares Mr. Hadaway. This Purely Herbal Preparation Wins Praise of Atlanta Men and Women Who Have Put It to Test in Their Own Stubborn Cases.

Pow-o-lin is making so many staunch and lasting friends throughout Georgia, happy men and women from every walk of life who have received splendid benefits through its use, publicly endorse it. Mr. H. E. Hadaway, widely known retired coal dealer, residing at 771 Ashland avenue, N. E., Atlanta, declares:

"I give Pow-o-lin my public endorsement that others who may suffer as I did may profit by my happy experience with this splendid medicine. No matter what I ate I would suffer with indigestion, gas and bloating that would make me feel stuffy and smothery. My nerves felt jumpy, preventing needed sleep. Constipation filled my intestinal tract with offending waste that made me feel sluggish and achy all over. I had to dose with strong laxatives that upset me and made me feel weak and trembly. I ate so little I began to feel undernourished and weak, with hardly energy to do anything. I don't believe you could find a man or woman in Atlanta who felt more discouraged than I did.

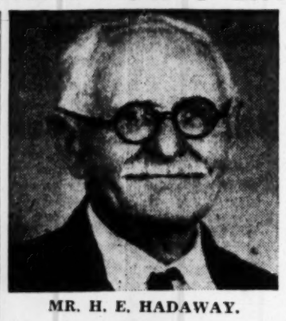

MR. H. E. HADAWAY.

"Pow-o-lin proved to be even better than recommended in my case. I am relieved of indigestion, smothery gas pressure and headaches. My nerves feel calm and I sleep better. Food tastes right and gives me strength and energy. The constipation and unnatural fatigue is relieved. Pow-o-lin gave me more relief than all the medicines I have used in 76 years."

Pow-o-lin is a purely herbal laxative preparation for the relief of distress as plagued Mr. Hadaway when due to constipation. Thousands praise it. At all Jacobs Drug Stores. $1.25 size, 98c. By mail, add 10c for postage.—(adv.)

YOUR HAIR ALWAYS looks better groomed with Moroline Hair Tonic. Keeps unruly hair in place. Gives lustre. Big bottle, only 25c. Sold everywhere.

To Amuse Us Today

Amusement Park

LAKEWOOD PARK—Midway open 8 p. m. until midnight; Sunday 1 p. m. to midnight. 25 rides and shows.

Stage and Screen

ROXY—Bonnie Baker, vocalist, on stage with Dan Fitch show at "The Falcon Takes Over," on screen at

Downtown Theaters

CAPITOL—"Dixie," with Bing Crosby, Dorothy Lamour, etc., at 11:35, 1:31, 3:27, 5:34, 7:41 and 9:48. Newsreel and short subjects.

FOX—"White Savage," with Maria Montez, Jon Hall, etc., at 1:56, 3:52, 5:48, 7:44 and 9:40. Sportlight: "Where Cactus Grows" and "Minevitch and Harmonica School."

LOEW'S GRAND—"Stage Door Canteen," with 50 stars of Broadway and Hollywood, six bands, etc., at 11:24, 1:58, 4:32, 7:06, 9:40.

PARAMOUNT—"Hit the Ice," with Abbott and Costello, Ginny Simms, etc., at 11:43, 1:42, 3:41, 5:40, 7:39 and 9:38. Cartoon: "Air Raid Warden" and "Women in Sports."

RHDOES—"Dr. Gillespie's New Assignment," with Lionel Barrymore, etc., at 2:30, 4:15, 6, 7:45 and 9:30. News and short subjects.

RIALTO—"They Got Me Covered," with Bob Hope, Dorothy Lamour, etc., at 11:00, 1:07, 3:14, 5:21, 7:18 and 9:25.

CAMEO—"Gaucho Serenade" and "The Great Impersonator."

CENTER—"Whistling in Dixie," with Red Skelton.

Night Spots

BILTMORE HOTEL—Dining nightly on the terrace. Dancing to music of Shep Barish and his Biltmore Rhythmaires.

NEW WISTERIA GARDEN — Eleanor Hodges and her orchestra. Dining and dancing nightly 8 to 12, except Sunday. Marrianne Lee, vocalist. Van Kirk, celebrated British comedian, headlining floor shows at 12 noon, 8:30 p. m. and 10:30 p. m.

ANSLEY HOTEL—Rainbow Roof—Bud Waples and his orchestra. Dinner-dancing from 8 o'clock to midnight. Owl Room, 12 to 2 and 4 to 7 p. m. featuring Nu Nu Chastain's band.

HENRY GRADY PARADISE ROOM—Joe Cappo's orchestra. Dancing from 4:30 p. m. to 8:30 p. m., floor show.

JENNINGS — ROSE ROOM — Dancing nightly, featuring the music of Tommy Rosen and his orchestra.

Neighborhood Theaters

ALPHA—"Forbidden Trail" and "Footlight Serenade."

AMERICAN—"Fighting Chetniks," with Philip Dorn.

AVONDALE—"Powers Girl," with Benny Goodman's Band.

BANKHEAD—"Three Hearts for Julia," with Melvyn Douglas.

BROOKHAVEN—"Lucky Jordan" and "Old Chisholm Trail."

BUCKHEAD—"Cabin in the Sky," with Ethel Waters.

CASCADE—"When Johnny Comes Marching Home" and "Hoppy Serves Writ."

COLLEGE PARK—"Happy Go Lucky," with Mary Martin.

DECATUR—"Andy Hardy's Double Life," with Mickey Rooney.

DEKALB—"Wrecking Crew," with Jean Parker.

EAST POINT—"China Girl," with George Montgomery.

EMORY—"Silver Queen" and "The Devil With Hitler."

EMPIRE—"Hi Neighbor," with John Sutton.

EUCLID—"Tarzan Triumphs," with Johnny Weismuller.

FAIRFAX—"Lucky Jordan," with Alan Ladd.

FAIRVIEW—"Desperate Journey," with Errol Flynn.

FULTON—"Shadow of a Doubt," with Teresa Wright.

GARDEN HILLS—"In Which We Serve," with Noel Coward.

GORDON—"Air Force," with John Garfield.

GROVE—"Immortal Sergeant," with Henry Fonda.

HILAN—"Hit Parade of 1943," with star cast.

KIRKWOOD—"Silver Queen," with George Brent.

LITTLE 5 POINTS—"Whistling in Dixie," with Red Skelton.

PALACE—"Chetniks" and "The Devil With Hitler."

PEACHTREE—"Silver Queen," with Priscilla Lane.

PLAZA—"Young and Willing," with Susan Hayward.

PONCE DE LEON—"Three Hearts for Julia," with Melvyn Douglas.

RUSSELL—"Tennessee Johnson," with Van Heflin.

SYLVAN—"Chetniks," with Philip Dorn. Also stage show.

TECHWOOD—"Mexican Spitfire Sees Ghost" and stage show at 9 p. m.

TEMPLE—"The Spoilers," with John Wayne.

TENTH STREET—"Desperadoes," with Randolph Scott.

WEST END—"Seven Miles From Alcatraz" and "Trail Riders."

Colored Theaters

81—"Leather Burners," with William Boyd.

ASHBY—"Lure of the Island" and "One of Our Aircraft Is Missing."

HARLEM—"North From Lone Star," with Bill Elliott.

LINCOLN—"Lone Prairie" and "Junior Army."

ROYAL—"Escape From Hong Kong" and "Not a Ladies' Man."

STRAND—"Lone Star Ranger" and "Texas Rangers."

PLAZA NOW PLAYING
"YOUNG AND WILLING"
With Susan Hayward-William Holden

RHODES NOW PLAYING
Dr. GILLESPIE'S NEW ASSISTANT
with LIONEL BARRYMORE VAN JOHNSON RICHARD QUINE and Susan Peters

DINE AND DANCE
Garden Terrace
SHEP BARISH AND HIS RHYTHMAIRES
NOW PLAYING EACH EVENING (EXCEPT SUNDAY)
ATLANTA Biltmore

'White Savage,' 'Hit the Ice' Will Open Today

By PAUL JONES.

"White Savage", Universal's new technicolor south seas adventure film which teams Maria Montez and Jon Hall for a second time, and which opens a week's engagement at the Fox theater, is a thoroughly engrossing bit of cinema entertainment, which puts special emphasis on romance, thrills and the beauty of Maria Montez.

Miss Montez puts her best foot forward in this film and most observers, after seeing "White Savage," will agree that she has plenty of what it takes to make a screen star.

"White Savage" is the story of a tramp shark fisherman and his successful efforts to capture the love of an island princess. It gives Miss Montez a great opportunity to display her beautiful figure and her extraordinary talents for acting.

She wears in this film a new substitute for the sarong—a "sheerong"—which is really eye catching.

Several under-water scenes, plus the full color scenery of the mythical island, give added beauty to this fine photoplay.

Abbott-Costello Film Called Best Yet.

Abbott and Costello, two zanies who were named No. 1 box-office attraction of the nation, demonstrate their right to claim that title with their current laugh fest, "Hit the Ice," now playing at the Paramount theater.

We've seen all the comedies made by this duet and this, their latest, has our vote as their best yet. They're silly, but entertaining and they seem to turn each and every situation into a series of hilarious moments.

Ginny Simms is featured, singing several new numbers, and while her acting is not up to par, she makes up for it with her fine voice.

Abbott and Costello are two camera enthusiasts who become involved in a bank robbery when they snap a picture of the bank being held up.

With the police on their trail, they flee to Sun Valley. This is where all the fun begins.

Do not give worm remedies to chicks unless necessary. If worm treatment is given, flock should be kept in the house during treatment and a thorough job of cleaning house and premises must follow.

RATTLERS DISTURBED.

SPARTA, Ga., July 8.—Sawmill workers in Hancock county, especially in the Mt. Zion section, are working cautiously these days after a number of big rattlesnakes have been killed in that section. The reptiles seem to be plentiful this year and the sawmillers are running right into their dens. No one has been bitten but some have experienced narrow escapes.

DANCING
Tommy Rosen Orch.
Ride Orme Circle-Forrest Ave. Car or Virginia Ave. Bus
Ice Cold Beer and Wines
JENNINGS
931 Boulevard, N. E.
No Stags in Rose Room
DINING

LADIES
Make Plans Now To Have Lunch See a Great
FLOOR SHOW
$25.00 IN GIFTS
Lunches From
- 85c -
COOL
Air Conditioned
Paradise Room
Henry Grady Hotel

THIS is their funniest!
SAMUEL GOLDWYN laughingly presents
BOB HOPE DOROTHY LAMOUR
in THEY GOT ME COVERED
Directed by David Butler
RIALTO
NOW PLAYING

Beautiful WISTERIA
HELD OVER
VAN KIRK
GREATEST ACT TO EVER PLAY ATLANTA
YOU WILL DIE LAUGHING AT HIS TWO SHOWS NIGHTLY
Famous Dancing Team ROBERTA & RAY
Featured in Hellzapoppin'
DANCING 5:00 to 2:00 A. M.
NO COVER CHARGE
GARDEN
MAKE RESERVATION MAin 0131
Don't Miss Seeing VAN KIRK
BEER — WINE CHAMPAGNE
Directly Across from PARAMOUNT THEATRE

HELD OVER!
SOL LESSER'S STAGE DOOR Canteen
48 STARS
6 BANDS
at LOEW'S

FOX NOW PLAYING
Romance on A South Sea Island!
MARIA MONTEZ
JON HALL SABU
in WHITE SAVAGE
in TECHNICOLOR
with TURHAN BEY SIDNEY TOLER
ADDED
Borah Minevitch and His HARMONICA SCHOOL
LIFT YOUR HEAD
Where Cactus Grows
Rice Sportlight

ROXY
THE EVENT ALL ATLANTA HAS BEEN WAITING FOR
NOW PLAYING
ON Stage!
In Person
DAN FITCH Presents
"Wee" BONNIE BAKER
STAR OF "O'H JOHNNIE, O'H" Fame
Plus!
STAGE SHOWS 3:25, 7:10, 9:40
MAX ONG
Chinese Tenor and the Three Drakes
SANDRA BARNS
Lovely Singer of Songs
THREE NAVAL CADETS
The Trio You Like
Screen
GEORGE SANDERS
"The Falcon Strikes Back"

PARAMOUNT NOW PLAYING!
BUD ABBOTT and LOU COSTELLO
in Hit the Ice
with GINNY SIMMS
PATRIC KNOWLES • ELYSE KNOX
—ADDED—
AIR RAID WARDEN, U. S. Short
LIFT YOUR HEAD
WOMEN IN SPORTS—FOX NEWS

CAPITOL NOW! HELD OVER!
Bing CROSBY Dorothy LAMOUR
in "DIXIE"
IN TECHNICOLOR

Russians Safe From Jap Stab, Simpson Says

Analyst Studies Effects of New Nazi-Soviet Struggle.

By KIRKE L. SIMPSON.

Whatever the real Nazi objective in the new and stupendous battle in Russia is, the fighting is raging under circumstances tending to forbid any present Japanese intervention to aid her fellow conspirators in Germany and Italy.

Russia has small need to fear a stab-in-the-back attack from Japan at this stage. American offensive moves in the South and Southwest Pacific and in Aleutian theaters makes it all but inconceivable that Tokyo could be dragooned by Berlin into striking at Siberia.

The Japanese war lords are definitely confronted today with what Prime Minister Churchill so recently called the "supreme challenge" of American sea power. He had a hand in Washington high strategy councils in the shaping of events in the Pacific calculated to lure the Japanese main fleet to decisive action.

Co-ordination.

It probably would be going much tbo far to say that the American Pacific offensives are actually co-ordinated with expected developments in Russia. That they were timed in relation to what was being prepared against the Axis for delivery this year from Africa and the British Isles is obvious.

Taking the weight of Axis pressure off Russia was an officially stated prime purpose of the Washington-revised strategy directives, however. And included in that pressure as Moscow must view it has been the possibility of a Japanese blow at Siberia timed, as was the attack on Pearl Harbor, to meet Axis needs in Europe.

A global war calls for global strategy, even if there is much to indicate that Anglo-American leadership to its regret has not yet succeeded in integrating its own and Russian operational planning.

Assumption.

It is permissible, therefore, to assume that the Pacific offensives which are tying down Japan are a part of what General George C. Marshall, Army chief of staff, calls the "pattern of victory" followed by the United Nations. They are an integral part of what Moscow and Berlin now stress as "the Battle of Kursk," remote as they are geographically.

And that Berlin phrase, contained in a non-official broadcast which for the first time admitted it was an offensive, not a defensive fight the Nazi armies in Russia are waging, still leaves doubt as to its strategic or tactical objectives. It implies that it is only reduction of the Kursk salient, thrusting deeply westward between Orel and Belgorod that is aimed at.

The Kursk salient, last indicated as extending from 40 to 60 miles west of the important rail center from which it takes its name, is dangerous to the Germans. It gravely threatens the main rail and road communication network via Bryansk, Smolensk and Vitebsk upon which depends the whole south flank of the Nazi front in Russia to Tagonrog on the Azov seacoast.

Major Action.

To remove that threat, or perhaps to open the way for another lunge at Moscow or to the Don and beyond to the Volga again, Berlin has committed its forces to major action. The breadth of the base line of the attack, nearly 200 miles from Orel to Belgorod, tends to refute the suggestion that it is merely elimination of the narrow Kursk saliant that is being attempted.

Yet Russian resistance, even by Berlin admission, is so stout that more and more Nazi reserves are being poured in. The moment is nearing when German forces will be engaged so deeply and on a scale so great that breaking off the action would be impossible without disaster. And that moment may have much to do with the timing of Allied trans-Mediterranean second front attacks from Africa.

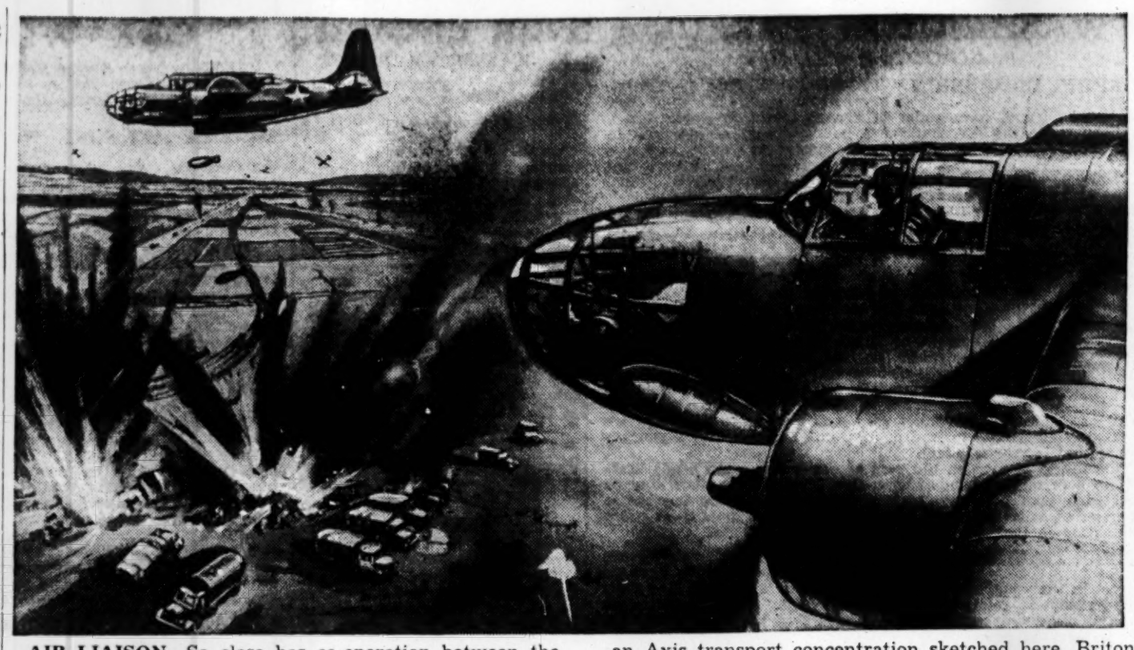

AIR LIAISON—So close has co-operation between the U. S. Army Air Force and the Royal Air Force become in the attack on Hitler's Europe, that American and British airmen fly in the same crews. In the attack on an Axis transport concentration sketched here, Britons were in the U. S. light Douglas bombers as the bombardiers. (London Sphere drawing by Roland Davies; copyright King Features Syndicate.)

Long Dry Spell Hurts Hancock Truck Crops

Special to THE CONSTITUTION.

SPARTA, Ga., July 8.—Hancock county vegetable growers are feeling much better since the recent rains and expect to have enough surplus in a few days to crowd the local canneries again.

The long dry spell practically ruined the truck crops planted in the early spring and the canneries have been doing only a small business.

The fruit crop is almost a complete failure throughout the county.

Mrs. Barrett Dies; Rites Tomorrow

Mrs. W. R. Barrett, of 339 Tenth street, N. W., died yesterday at a private hospital.

She was a member of the Center Street Methodist church. Surviving are her husband; four daughters, Miss Donnie Barrett and Mrs. James E. Carter, of Atlanta; Mrs. Hugh Combs and Mrs. L. L. Box, of Birmingham, Ala.; four sons, Jesse Barrett, of Atlanta; Clarence and Charles Barrett, of Jacksonville, Fla., and Corporal Howard T. Barrett, of the United States Army, and several grandchildren.

Funeral services will be held at 2 p. m. tomorrow at Spring Hill, with Dr. Thomas M. Elliott officiating. Burial will be in Crestlawn cemetery.

Cobb Utilities Up Tax Values $455,000

Special to THE CONSTITUTION.

MARIETTA, Ga., July 8.—Nine public utilities, which operate in Cobb county, have increased their tax values $455,000 over last year, County Commissioner George H. McMillan announced today. McMillan said the increases meant $7,500 in tax dollars.

The receipts from the utilities were increased as the result of industrial growth and expansion of properties, McMillan pointed out. He added that tax receipts, in spite of these increases, are slightly off last year's figures due mainly to the one-fourth reduction in gasoline taxes.

Russians Again Thwart Nazi Tank Masses

Continued From First Page.

nearly 500,000 men, supported by thousands of tanks and airplanes, in his ambitious effort to crush the central Red army.

German propaganda accounts—which, incidentally also told of the introduction of "secret new weapons"—placed the swaying battle 12 miles south of Orel and 37 north of Belgorod. German columns striking southward and northward were trying to pinch off the middle point of Kursk.

One Berlin broadcast recorded by the Associated Press acknowledged that the Russians still hold their deep Kursk salient, but said that the Germans had expanded the "depth of the break-through on a wide front."

The Kursk salient, the Germans admitted, still runs as far west as Sevsk, 85 miles from Kursk. They are hitting it on the northern and southern sides.

Powerful Tanks.

German announcers broadcast dispatches saying the Germans were using "super Tiger" tanks superior to the 60-ton Mark VI machines, and also a "projector" artillery weapon whose fire leveled a forest and made "the whole terrain look as if a giant steam roller had gone over it."

The Russians made no mention of encountering any such new German weapons, reporting bluntly:

"The Germans are suffering enormous losses in man power and equipment. Hundreds of disabled and burned-out enemy tanks are left on the battlefield as well as many smashed trucks and German planes."

The German high command said the Russians had lost more than 400 tanks in Wednesday's action, and later Berlin broadcasts asserted that Soviet losses were several times greater than those of the Germans.

Berlin said the American General Shermans, had not yet appeared on the battlefield, but that the Russians were using the older Grant and Lee models.

German and Russian accounts termed the violent struggle for 7,500 square miles of flat, black land farms forming the Kursk bulge the greatest tank battle the world has known. The sky fight aloft raged with similar fury.

Russian figures of German losses in machines and men approached the 10 per cent mark at which an army's morale often begins to sag.

LIQUOR FIRM SUSPENDED.

An Albany, Ga., liquor wholesale firm, Hewitt & McHann, was suspended for 10 days yesterday by State Revenue Commissioner J. Eugene Cook, who said the company was engaged in illegal sale of whisky and wine. Cook said the company was selling to persons not licensed as retail dealers.

19 Bomb Raids Batter Sicilian Airdromes

Hidden Italian Radio Station Appeals for Overthrow of Duce.

ALLIED HEADQUARTERS IN NORTH AFRICA, July 8.—(AP)—The Allied commanders sent heavy aerial squadrons across the length and breadth of Sicily and Sardinia yesterday, throwing in 19 assaults on the Sicilian airdrome network of Gerbini alone and meeting no fighter opposition over that scarred and blasted area.

Bomb attacks were reaching the scope of an unending storm—above Gerbini itself there had hardly been a moment in the past 24 hours when the sky was clear of Allied raiders—and as this storm came closer to the Italian mainland there were increasing indications that Mussolini was having difficulty in maintaining Italian unity.

Monitors of the Tunis radio disclosed that a clandestine Italian station calling itself "Radio Italo Balbo" had been for three successive nights appealing to the people to overthrow the Duce.

"Doomed to Disgrace."

"The perverted Italians of the present Fascist party are doomed to die in disgrace," said one of these broadcasts.

"Italians, this group of faithful disciples of the great Marshal Balbo appeal to your morality as Catholics. The scandals that soil our people must cease and the criminals must be punished."

Marshal Italo Balbo was killed on a flight over Libya in 1940.

Yesterday's air attacks over a great area, against airdromes and enemy communications, cost a total of five Allied planes lost, and 10 enemy planes were destroyed.

Other Points Hit.

Aside from Gerbini, other points hard hit included Palermo, Sciacca, Borizzo, Milo and Comiso.

Enemy fighter opposition was officially described as on a "reduced scale."

American Warhawk fighters over Borizzo airfield for almost an hour scored the biggest single victory, shooting down six enemy craft.

The Italian command, in a communique broadcast from Rome, asserted that Italian torpedo planes had hit and in all likelihood sunk two Allied steamers aggregating 13,000 tons. It was claimed also that a total of 19 Allied planes had been shot down.

Farm Equipment To Be Auctioned

Special to THE CONSTITUTION.

MARIETTA, Ga., July 8.—General auction sales designed to help farmers buy and sell scarce, as well as war-rationed, machinery and other equipment will be held monthly in Marietta and surrounding communities, the Cobb County Chamber of Commerce, sponsor of the plan, announced today.

The first sale will be held here July 31.

The auctions are planned to offer a clearing house for buyers and sellers, Chamber of Commerce officials said. They pointed out that persons seeking to buy goods and make a profit through these sales will be discouraged. A small charge for items sold will take care of the expenses of the auctions, officials said.

Mrs. C. E. Shirley, 62, Of Brookhaven, Dies

Mrs. C. E. Shirley, 62, of Brookhaven, died yesterday at the residence.

She is survived by her husband; four daughters, Miss Jean Shirley, Mrs. Otis Christopher and Mrs. Olin Swafford, all of Brookhaven; and Mrs. Fred Johns, of Chamblee; two sons, J. V. and Marion Shirley, of Atlanta; three brothers, Harvey Dalton, of Alpharetta; Frank Dalton, of Buford, and Veston Dalton, of Atlanta; five sisters, Mrs. Herman Roebuck, of Buford; Mrs. Will Chandler and Mrs. Mitch Smith, of Acworth; Mrs. John Seay, of Roswell, and Mrs. Tate Scott, of Norcross.

Funeral services will be held at 2 p. m. today at the Mount Pisgah Methodist church, with the Rev. Earl Strickland officiating. Burial will be in the churchyard under the direction of H. M. Patterson & Son.

OFFICIATED — Chaplain Cecil B. Lawter, former pastor of Inman Park Presbyterian church, officiated at the first wedding to take place between a WAC and an American soldier overseas. (Story on Page 1.)

All Alabamans 14 to 50 Face Test for Syphilis

MONTGOMERY, Ala., July 8.—(AP)—Governor Chauncey Sparks today signed into law a bill passed by the 1943 legislature, just adjourned, to require blood tests for syphilis of every Alabama resident between 14 and 50.

Tests will be made on a county basis directed by the state health department, although any person may have his test in a private laboratory.

Two-Year-Old Killed by Car Driven by Dad

Father Backs Truck Over Statesboro Child.

Special to THE CONSTITUTION.

STATESBORO, Ga., July 8.—A two-year-old Statesboro child was killed instantly here this afternoon when struck by a truck driven by his father.

The boy, Bobby Ben Rushing, was killed in the driveway of his home when his father backed a truck out to return to work after the lunch hour. According to the father, he sent the small child into the house with a package just prior to backing the truck and did not know the child had returned to the yard.

Besides his parents, Mr. and Mrs. Curtis Rushing, the child is survived by a brother, Billy Rushing; his maternal grandfather, Lonnie Brannen and his paternal grandfather, Ben Rushing.

Funeral services for the boy will be held tomorrow afternoon at 5 p. m. at Middleground church near Statesboro. Interment will be in the church cemetery.

Soviet's British Envoy Off To Consult Stalin

LONDON, July 8.—(AP)—Ivan Maisky, the Soviet ambassador to Britain, has left for Moscow for consultations with his government, it was authoritatively disclosed tonight. He last was in Moscow in December, 1941.

PERSONAL LOANS
ONLY $35 PER MONTH REPAYS $420 LOAN
Other Personal Loans in the Same Proportion
THE PEOPLES BANK
58 MARIETTA ST. WA. 9786

DENTIST
DR. I. G. LOCKETT
Hours: 8 to 6. Sunday by appointment only.
113½ Alabama St. WA. 1612

VVVVVVVVVV VICTORY VVVVVVVVVV

HIGH'S

Look! FULL BED SIZE
BABY-CHENILLE BEDSPREADS
9.98

Exquisite floral pattern delicately worked in fluffy, thickly tufted chenille . . . on a rich, solid color velvety background . . . of dusty rose, blue, peach, green, orchid, and rosewood. Choose chenille . . . for long-lasting beauty. Full bed size only.

BEDDING — STREET FLOOR

TODAY, AS IN THE GAY 90'S . . .
it's Kinsey among old friends

HOST: After going over the garden, Joe, what's better than a shower and a tall, cool drink?

GUEST: Right you are, Old Timer. But, say, what a Victory Garden you have. My hat's off to you. You didn't by any chance major in agriculture at State?

HOST: Cut out the modesty, Joe. For a beginner, you sure should feel proud of that grand garden of yours, too. Those tomatoes have mine licked a mile.

GUEST: Well, if they taste as good as this Kinsey does to me, I've got something to cheer about.

NOW—A GAY DECADE SPEAKS:

MR. GAY 90'S: A salute to you gentlemen, and your Victory Gardens. In my day, too, the proudest toasts were celebrated with Kinsey. With America's oldest living distiller, Mr. J. G. Kinsey, still supervising the blending, you can be sure of the same high quality in this Golden Anniversary Whiskey.

A tip from 1892—
ENJOY THIS DISTINGUISHED WHISKEY, SIR!

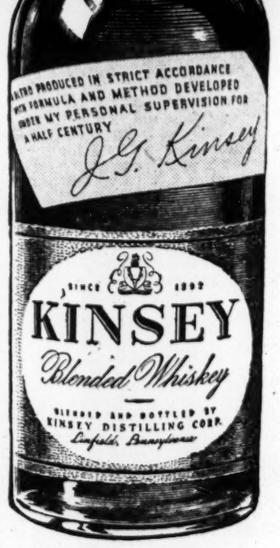

86.8 Proof • 65% Grain Neutral Spirits

VVVVVVVVVVVVVVVVVVVVVVVVVVV VICTORY VVVVVVVVVV

HIGH'S

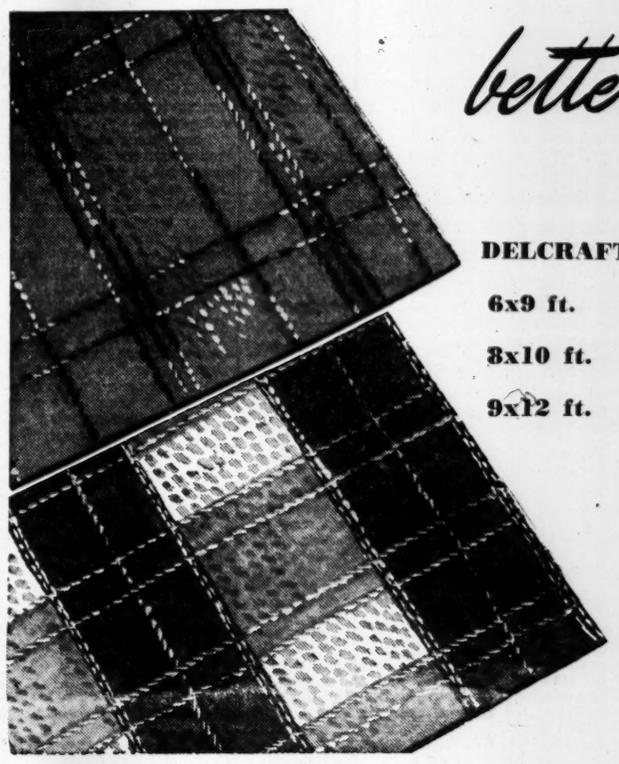

better FIBRE RUGS

REVERSIBLE—*actually 2 rugs in 1*

DELCRAFT QUALITY		WESTWOOD QUALITY	
6x9 ft.	12.98	6x9 ft.	8.98
8x10 ft.	14.98	8x10 ft.	11.98
9x12 ft.	16.98	9x12 ft.	14.98

cool, colorful charm at your feet

A summer natural! Smartly patterned fibre rugs . . . so cool . . . so attractive. And yours for more than one season . . . remember, they're reversible. WESTWOOD comes in green, blue tan plaids. DELCRAFT shown in rose or blue all-over figured designs.

RUGS — STREET FLOOR

THE CONSTITUTION

CLARK HOWELL, President and Publisher
RALPH McGILL, Editor
H. H. TROTTI, V.-Pres. and Bus. Manager
RALPH T. JONES, Associate Editor

Entered at the Post Office at Atlanta as second-class mail matter.

Telephone WAlnut 6565

SUBSCRIPTION RATES

By Carrier

	1 Wk.	1 Mo.	3 Mo.	6 Mo.	1 Yr.
Daily and Sunday	25c	$1.10	$3.25	$6.50	$12.00
Daily Only	20c	90c	2.50	5.00	9.50

Single Copies—Daily 5c, Sunday 10c

BY MAIL ONLY

	1 Wk.	1 Mo.	3 Mo.	6 Mo.	1 Yr.
Sunday Only	10c	45c	$1.25	$2.50	$5.00

Mail Rates on Application.

KELLY-SMITH COMPANY, national representative, New York, Chicago, Detroit, Boston, Philadelphia, Atlanta.

THE CONSTITUTION is on sale in New York city by 3 p. m. the day after issue. It can be had: Hotaling's News Stand, Broadway and Forty-third street (Times Building) your room each day when you register at a New York hotel.

The Constitution is not responsible for advance payments to out-of-town local carriers, dealers or agents. Receipts given for subscription payments not in accordance with published rates are not authorized, also not responsible for subscription payments until received at office of publication.

Member of the Associated Press.
The Associated Press is exclusively entitled to use for publication all news dispatches credited to it or not otherwise credited to this paper and also the local news published herein.

ATLANTA, GA., JULY 9, 1943.

"Stream of Victories"

Generalissimo Chiang Kai-shek, in his message to the Chinese people marking the sixth anniversary of his country's war with Japan, predicted the utter defeat of Japan within two years.

Confidently, the Chinese leader said: "In the seventh year of our war of resistance an offensive that will deal crushing blows to the enemy will be started in various theaters of the world and there will be an unending stream of victories."

Chiang has been notable for his reticence and conservatism in his predictions as to the course of the war. Thus when he speaks with such confidence there is strongest probability that what he foresees will come true.

In another portion of his message Chiang stressed the importance of early agreement between the four leading powers of the United Nations—the United States, Russia, Britain and China—on postwar plans. He pointed out that unless these four are agreed in advance on their future policies the military victories they win may be tossed away.

The warning thus voiced by Chiang cannot be too emphatically stressed. His words have pointed the way and, if the other allies do not heed his advice and seek, now, complete working agreement, the final collapse of the Axis may find them confused, working at cross purposes and thus laying the foundation for new and worse conflicts in the future.

Chiang outlined, in four groups, the peace objectives he hopes to see achieved. That outline is one of considered honesty, product of a mind thoroughly in accord with the goal of freedom for all men.

Chiang's peace program calls for sacrifice by some of the nations. It can only be prayed that forces of greedy nationalism, in any nation, will be unable to block the ideals set forth in the Chiang proposals and that men all over the world will understand the necessity of sacrifice for peace, just as hard experience is teaching the necessity of sacrifice for war.

—YOUR BONDS BUY BOMBS!—

Unrest is everywhere. Cases are lately reported of lions, elephants and baboons running away from circuses to join people.

—YOUR BONDS BUY BOMBS!—

Survey of Woman Power

Headed by a special detail of WACS, a force including 6,000 air raid wardens of Greater Atlanta, is seeking specific information on the number of women in this city who may be available either for service in the women's uniformed organizations or in war work.

Questionnaires will be distributed at every home, asking every woman between the ages of 19 and 50 to fill one out and return it. It is hoped, when the survey is complete, to have a comprehensive picture as to the available woman power in the area and their availability for war service.

A similar survey has just been successfully conducted in Birmingham, and surveys are either under way or planned in cities all over the nation. Results of the surveys will be sent to the War Department at Washington for present or future use as needed.

While this survey is entirely on voluntary basis, it is hoped the result will approximate the exact information obtained as to the national man power through selective service registration of all men between 18 and 65. The woman survey does not imply any contemplated draft of women, but it does seek to provide an approximate estimate for the entire country and thus enable reliable estimation as to the ratios which may be expected to respond to calls for service in different war categories.

It is, therefore, urged that every woman fill out her questionnaire and return it. She will thus contribute to the successful completion of a necessary survey of potential national strength.

—YOUR BONDS BUY BOMBS!—

A house divided against itself cannot stand. And isn't it a little silly—a couple of Frenchmen like Giraud and De Gaulle having to talk through an interpreter?

—YOUR BONDS BUY BOMBS!—

The First Two Amendments

Voters of Georgia, on August 3, will pass upon 28 amendments to the state constitution, submitted after approval by both houses of the legislature and by the Governor. Although the number of constitutional amendments is less than in recent years, it is doubtful if more important changes to the foundation law of the state have ever been submitted.

Study, for instance, the first two as they will appear on the ballots. These two are intended to forever remove control of education in this state out of politics. They are fulfillment of one of the chief planks of the platform on which Governor Arnall was elected.

All Georgians remember the scandalous use of chicanery and executive power when Governor Talmadge, in order to force the Board of Regents of the University System of Georgia to do his will, deliberately packed that board with new members pledged, in advance, to obey his orders. As a result of that outrageous action, Georgia's state university and many of its branches were removed from the accredited list. The whole structure of public education in the state was discredited and lowered.

So, the two first amendments, submitted without dissenting vote in the legislature, provide that neither the Board of Regents of the University nor the State Board of Education, which controls the public schools, can ever be placed under political control again. Both amendments forbid the Governor from becoming a member of either board.

Members of the Board of Regents now in office will serve for the terms for which they have been confirmed and their successors will serve for seven-year terms. Temporary vacancies on the board will be filled by secret ballot of remaining members.

The second amendment sets up a State Board of Education consisting of one member from each congressional district. Senate confirmation of members is required. No employes of a public or private educational institution or system may serve on the board, nor may members of any department of education, nor any publisher of textbooks. Seven-year terms are so staggered that not more than two appointments fall in one year. Temporary vacancies will be filled as on the Board of Regents.

Adoption of these amendments will constitute the greatest safeguard for the freedom of education in Georgia. From grade schools to the university itself, no consideration save academic qualifications must control selection of faculties, no selfish outside influence, political or commercial, must interfere with the freedom of education our children enjoy.

This is fundamental to a democracy. Voters will undoubtedly cast their ballots in overwhelming majority for these two amendments, the first on the ballot, when August 3 voting takes place.

—YOUR BONDS BUY BOMBS!—

Nice work for the little man who wasn't there would be house-to-house canvassing in Dortmund, Essen and environs.

—YOUR BONDS BUY BOMBS!—

1,199 to 276

The Eighth Air Force of the United States Army has now been operating from British air bases for a year. At the end of that time the scoreboard reads, 1,199 enemy planes shot down, to 276 American planes lost.

These figures do not include enemy planes probably destroyed, 525, or enemy planes damaged, 501.

In all, 7,067 sorties were made against Germany and German-occupied Europe. A sortie is each flight by each plane. They have dropped 11,423 tons of bombs on 102 industrial targets, naval bases and war plants.

It is said by air authorities that a loss of 10 per cent of the planes taking part in an offensive raid over enemy-held territory is not too costly. The Eighth Air Force, during its year of operations, lost only 3.91 per cent of the planes taking part.

There is the scoreboard for one phase of American war operations in one theater of war. All around the globe, wherever the enemy can be met, Americans in all branches of the fighting services are setting up commensurate scores.

If we, on the home production front, but keep up an increasing stream of equipment to our men who do the fighting, the war's outcome is no longer in doubt. The scoreboard tells us that.

—YOUR BONDS BUY BOMBS!—

From the old-fashioned get-up, the big pipe and the heavy mustache, we have always felt that Joe Stalin had "police" on his suspender buckles. Will some visitor confirm this?

—YOUR BONDS BUY BOMBS!—

Georgia Editors Say:

GONE, BUT NOT FORGOTTEN.
(From The Tifon Gazette.)

After eight years, the Works Projects Administration finally has passed into history—one of the few Roosevelt-created agencies to be abandoned completely. During its existence, under whatever name, the WPA spent approximately $10,500,000,000 and employed in the neighborhood of 8,500,000 persons. It reached into just about every community of the nation in one project or another and, in some cases, the work it has done will be lasting. In some instances, it was temporary; work created for the primary purpose of giving employment rather than constructing lasting projects. Frequently, the WPA has been a storm center in politics, and has been praised and damned heartily all over the country, usually upon the basis of local conditions. The WPA finally is gone; a victim of the war. But it has not been forgotten.

WASHINGTON PARADE

By GLADSTONE WILLIAMS.

STIRRING DISSENSION WASHINGTON, July 8.—The arrival in the United States of General Henri Giraud, commander of French troops in North Africa, has been made the occasion for a new outburst of agitation by misguided souls in behalf of General Charles de Gaulle, organizer of the Free French forces and co-president, along with Giraud, of the newly formed French Committee on National Liberation.

De Gaullist elements, both here and abroad, are trying to stir up dissension among the French over our dealings with General Giraud.

Efforts are being made to have it appear that we are not recognizing the true representatives of France in refusing to give de Gaulle full command of all French forces now fighting on our side. The newspapers are likely to be flooded with an unusual flow of propaganda on the subject during General Giraud's visit here.

Unfortunately, the State Department is not in a position to discuss the situation with any degree of frankness. It cannot very well tell the country why we are supporting Giraud instead of de Gaulle. Reasons of diplomacy require that it remain silent.

This forced silence on the part of our government heads lends itself to a certain amount of confusion. The de Gaullists may be expected to take advantage of it by pressing their case forward in a manner to make it appear some of our officials have been guilty of bungling in their handling of the French problem.

SIMPLE PROBLEM The French problem, so far as we are concerned, is very simple. We have no interest in the squabbles of Frenchmen as to who shall lead their forces, except in relation to the common fight we are making on the Axis. We only want to make sure that the most competent man is in charge.

We have no particular interest in the liberation of France from the Germans, except in relation to our own determination to defeat Hitler. We have the fullest sympathy for France in her present plight, it is true, but we are not fighting the war merely that France may be freed.

We are fighting it to save our own skins against the ruthless ambitions of Hitler and Tojo. All other considerations are secondary.

Hence we are not in the slightest degree interested in the political cat-and-dog fight between de Gaulle and Giraud as to which of them shall be accepted as the accredited leader of the French.

WHY WE CHOSE GIRAUD In picking General Giraud to head up the French forces which we liberated when we moved into North Africa we were guided entirely by considerations of merit. Giraud was a distinguished French general who had escaped from a Nazi prison camp and who, following his escape, had refused to do the bidding of the Vichy collaborationists.

He was mature and experienced, a full-fledged general at the time of the war's outbreak.

De Gaulle, on the other hand, had been only a colonel until the last days before the fall of France. It appears to be true, as his supporters claim, that he had a brilliant military record.

But in balancing the qualifications of one man against the other our own military leaders determined that Giraud had superior qualities, instead of de Gaulle, to head up the French fighting forces in Africa.

"DOG-IN-THE-MANGER" Ever since then de Gaulle has taken a dog-in-the-manger attitude. At the time of the Casablanca meeting between Mr. Roosevelt and Mr. Churchill, some months back, it was necessary for the Prime Minister to threaten to cut off his pay to get him to the conference. After he got there he took a high and mighty position, refusing even to have his picture made with Giraud.

The story of how he referred to himself as the modern French Joan of Arc has already been told. Mr. Roosevelt had to jerk him up with sharp words before he would consent to meet with Giraud.

More recently, at the time of the formation of the French Committee on National Liberation, he revealed more of his prima donna characteristics by walking out on the meeting in Africa. Before that, he refused to go to Africa for a while unless he was allowed to name the meeting place for the conferences.

Now sour on the British because Prime Minister Churchill fully supports American policy in North Africa, de Gaulle has left a trail of anglophobia behind him in Syria and the Middle East.

Only the other day it was necessary for the British to suspend publication of a paper gotten out in London by de Gaullist followers because of its attacks on the United States.

OVERAMBITIOUS The cold truth of it is, to put it mildly, that de Gaulle is overambitious. He is not only a prima donna, but something of a mental fop. On the assumption that the war will be won by the Allies anyway, he is credied with being interested not so much in helping win it as in advancing his own personal political fortunes.

After the fall of France, the British picked him up and proceeded to inflate him as a rallying point for Frenchmen desirous of liberating their country. Much or too much of this went to de Gaulle's head. He began thinking of himself in terms of Joan of Arc.

Now that more practical war moves are in the making, the British are finding it difficult to deflate him.

All of this is known only too well by our own officials. We got his measure pretty well when the President and his mission went to Casablanca.

WE CAN'T SAY ANYTHING But, for obvious diplomatic reasons, neither the State Department nor the White House can afford to say anything. To do so would only antagonize a lot of blind followers of de Gaulle who have come to look on him as a hero. Mr. Roosevelt, however, has shown his feelings in the matter by inviting General Giraud to the United States—an invitation heretofore denied de Gaulle.

Secretary of State Hull has summed up the situation about as clearly as it could be. In a private conversation with a senator recently he is reported to have made the rather picturesque observation that "de Gaulle is more kinds of a damn fool than I ever knew existed."

That is about the way he is regarded in Washington.

SILHOUETTES

By RALPH T. JONES.

Auto Tags In the News

If you read your Wednesday morning paper with a reasonable degree of thoroughness, you must have noticed several stories dealing with automobile tags, licenses, stamps and so on. Despite the war, the autos make a lot of news.

There was the story about Governor Arnall seeking an easing of gasoline rations in Georgia. Which appears to be rather a hopeless undertaking, in view of developments.

Then there was the story that motorists in the northeastern states would be permitted to drive their cars on one vacation trip, provided other means of transportation are not available. That doesn't apply to Georgia, where there is no ban on pleasure driving, provided you have the requisite gasoline coupons.

And, even for those states where the pleasure ban is in force, there is a joker. For, while permitting such vacation trips, it doesn't provide the gasoline for the trips. You can make such a trip, if your ration board grants the permit and if you've accumulated sufficient "A" coupons to supply the motor fuel.

Again, a story by Herman Hancock told results of a traffic survey in Atlanta, showing the value of the staggered hours plan. Automobile statistics just bristled through that story, from start to finish.

These Are Warnings

Two stories, however, should serve as warnings to careless motorists. They have to do with tags and licenses.

Governor Arnall is disturbed about the number of vehicles, cars and trucks, which do not carry the 1943 Georgia license tag. Or, rather, that thin red strip across the old tag which shows the owner has paid his 1943 auto license fee.

Most of these offenders, apparently, are newcomers to the state. The tags of the states from which they came are still on their cars. There is a limited period in which an out-of-state tag is acceptable to Georgia authorities, as a guest privilege. But that is strictly limited. After that, the car owner is classed as a resident of this state, at least insofar as his car registration goes, and must buy a Georgia tag.

The Governor is sending a group of inspectors out to scour the state and make cases—which will carry appropriate penalties as prescribed by law, against all those who should have, but do not, Georgia tags for 1943.

Incidentally, a little private surveying done by the Governor between the mansion and the capitol indicated trucks were, in proportion to numbers, worse offenders than passenger cars.

Another warning has to do with that $5 federal auto stamp which every car is supposed to have affixed, where it can easily be seen, since July 1. You can buy the stamps at the post office. Five dollars is the total cost for a year—if you buy the stamp and put it on your car before the inspectors catch you.

If a case is made against you for not having the stamp, the fine set by law is $25. So, if you neglect this little matter so long the inspectors catch you, your stamp will cost a total of $30. Five dollars stamp cost and $25 fine. It hardly seems worth it, to neglect buying the stamp, does it?

Incidentally, the stamp must be on your car. For the purpose of guilt, if it is not on the car, the fact you have bought it and have it in your pocketbook or some such place, is no defense. You are still guilty and subject to that fine.

Still Anent An Automobile

Honest confession is good, they say. So, to complete this automobilious column, here's an item of personal confession.

Since war and gas rationing, it has been my practice to drive the car only from home to the nearest trolley stop. There park the car and take the street car to town, picking up the family bus on the way home in the afternoon.

Tuesday of this week circumstances necessitated driving the car all the way into town. It was the first time I'd taken such a trip in six months and it loomed as large, in anticipation, as a 300-mile trip to the coast used to in the old, carefree, unrationed days.

So I drove in town Tuesday morning, left the car in a parking garage.

Tuesday evening did I go to the garage and drive myself home again? I did not. Habit and absentmindedness got me. I followed the accustomed course and went home on the street car, not remembering the auto was uptown until I was practically at the stop where I had to get off.

Believe me, I remembered to take the auto home on Wednesday evening.

FAIR ENOUGH

By WESTBROOK PEGLER.

One-Horse Grocer NEW YORK, July 8.—You take my friend Joe, a member of the numerous Spelvin tribe of Americans and a first cousin of George Spelvin, the All-American American. Joe is a one-horse grocer. His little pitch is what the big chains and certain government agencies call a mom and pop store. Neither he nor his ever-loving had any formal training in bookkeeping and when they started up about 20 years ago they innocently figured that they would just sell groceries for a little more than the groceries cost them to buy and handle and call the difference profit. It was fairly simple at the start but not as simple as that because there were spoilage and breakage and skips and deadbeats but those factors were shoved along to the paying customers and they got by all right.

They are still getting by but the light burns later and later these nights in their apartment above the store.

There is the social security, and the ration points and the ceiling prices and the withholding tax and the employer's reports on compensation paid, and the unemployment insurance and employer's liability and a half-dozen kinds of insurance and their own income tax reports, both federal and state and not alike. And the gasoline ration stamps and the motorfuel license and the beer and oleomargarine licenses and the milk permit and the health department permit to handle meat. And, of course, the store accounts with the wholesalers and the accounts of the charge customers with mom and pop. And the laws.

They have hundreds of little transactions every day in which for a slip or because of ignorance they could be hauled before some board or other and made to explain and possibly be prosecuted and given a bad name as black marketeers betraying the brave lads at the front. Although it is hard to imagine anyone who would be less likely to betray those brave lads than Joe and his ever-loving, considering that he was one of those brave lads himself, the last time and up in the line, too, and was rather badly hurt although not by the enemy—he wrenched something trying to pull a gun into position in the mud—and considering, too, the fact that their own kid, the oldest of three, is also one of those brave lads at the present writing.

They Have To Know They have to what is required of them by old Sam's Treasury Department and the state treasury and something about the labor laws and keep up with the fluctuations in rationing and tend the store and keep the stock replenished and keep things squared up at the bank. All told, the bookkeeping and the keeping posted on what goes these days under the war emergency regulations amounts almost to an occupation in itself and that is where their overtime comes in, far into the night, even though they have had to take on the luxury of a part-time accountant to keep them out of jail and out of hock. He does the adding and subtracting and balancing and fills in some of the more complicated forms, but they keep the books.

It is a strange thing that Joe and the ever-loving have been paying social security for quite a turnover of butchers, clerks and wagon boys, full time and part time, for years and years but haven't any social security themselves, except as they have been able to roll their own as the years went by. The store is their social security, the store and the back-log that they have put away but they have had a fair share of medical and hospital bills and there was the cost of sending the oldest kid to military school so they wouldn't be very secure very long if they should decide to retire tomorrow.

Serious Burden To people who started out keeping their accounts and other paper work in a couple of hours a couple of nights a week, the accumulated requirements now are a serious burden, especially after long days behind the counter and hustling around the markets and phoning and all. It leaves them very little spare time for any social doing and when they do get an evening that they can call their own they generally are too whipped to go anywhere or see anybody.

Maybe if he and she were to go into one of the war factories they would do about as well, give or take a few dollars a week, as they are doing now and be shed of all the paper work and get time and a half for that evening time and the soulless corporation could do the worrying about the withholding and the reports to the Treasury and all. But storekeeping is their business and it is a pretty good little store, after all, into which they have put their best years and they like to feel independent. But if you were to ask Joe and the ever-loving if they would start a store if they had it to do over today, the answer would be no. Too many headaches. Too much this and that and forms to fill out and too much never go to bed before midnight and up and back to the counter again by half-past seven.

ONE WORD MORE

(Editor's Note: During Ralph McGill's absence from Atlanta his column is being written by a number of his friends. Today his column is supplied by Harold Martin.)

MY SON! MY SON! "Daddy, come play with me."

I guess I'm about as good a father as the next one. But when that insistent plea comes from beyond my newspaper, and the tugging of a grubby hand begins upon my arm, I feel a sense of failure. Never in life does imagination and inventiveness desert me so as when those words drag me back from Rabaul or Tunisia to home and parental responsibility.

I don't know what to play.

"I know," I finally say, brightly, a note of ficticious eagerness in my voice. "You go hide and I will sit here and guess where you are. You say 'Ready' and I will say 'You are under mama's bed,' and if you really are under mama's bed, I win. If you are somewhere else, you win."

He thinks about this a moment.

"No." He says stubbornly. "You will just sit here and read your paper and will not try to guess. I want to play airplane."

Now, if your children are the fragile, delicate type, playing airplane is a good game. All you have to do is seize the child by the middle, thrust it high over your head and then lurch about the room with it, causing it to swoop and dive while you make noises like an airplane motor. My children are not the fragile and delicate type. I defy Man Mountain Dean to hold one high over his head and make it swoop and dive about the room without paralysis of the arm muscles and a case of vertigo that puts spots before the eyes as big as soup plates.

But, trying to be a good father, I play airplane so long as wind and muscle will endure. This time the spots before the eyes are even larger and more interesting than ever before. They are crimson, with purple polka dots. I sink into my chair, gasping, while my son, relinquishing his role as a B-19, waits impatiently. My hand starts stealing back toward the newspaper.

"Daddy," he says hastily, noting this movement. "Play with me some more. Play bucking broncho with me."

Playing bucking broncho is another one of those games that fathers invent when their children are young and light in weight. To play bucking broncho you kneel on the floor, a belt strapped around the chest as a surcingle for the rider to cling to. Then, by emulating the gyrations of an enraged cow-pony you seek to toss the child, not too precipitously, on the floor.

So I play bucking broncho, my vertebra cracking ominously under the weight of 60-odd pounds of small boy, until a sudden stab of pain testifies that the sacroiliac has jerked loose from its moorings. Then I crawl weakly to my chair. Through the swirling mists of fatigue I see him waiting, flushed and expectant, for the game to resume.

IN NATURE'S WONDERLAND "My son," I say weakly. "These parlor games are killing me. We shall go into the cool, quiet woods. There we shall observe the little birds and bees and ants and things. We shall play a game called 'Nature-lover'."

He looks out the window. "It's wet out there," he says. "And I don't want to play a game called Nature-lover! I want to play bucking broncho some more."

"Over my dead body will we play bucking broncho some more," I say, and I do not speak in jest. "We will go into the woods to see the little birds and bees and ants and things. Or you will go back to your room and play by yourself."

So, we went into the woods. Now, I am not a botanist. My knowledge of zoology is feeble. But it is amazing what resources will come to the aid of a man desperately trying to divert the mind of his son from such games as "airplane" and "bucking broncho."

For other fathers who may find the information of value in similar situations I will set down here a brief chronology. It will be at once apparent that in the woods time passes swiftly, with a minimum of wear and tear on the physique. Most nature-loving can be done in a reclining position and the opportunities for catching cat-naps are not infrequent. The schedule:

3 to 3:15—Contemplation of a colony of ants found under an upturned rock. Reaching the scientific conclusion that the white ants become regular brown ants as soon as they get out from under the rock and get sunburned.

3:15 to 3:45—Investigation of a spider's egg.

3:45 to 5 p. m.—Observation of a terrapin. Debate as to whether it is a mama terrapin or a papa terrapin. No decision. Submerging terrapin in small stream in effort to make him poke his head out. Failure.. Decision that terrapins can hold their breath under water longer than people can. Poking bits of grass under terrapin's shell in effort to tickle him and make him open up. No result. Decision that terrapins are not "goosey." Lying very quietly in the hope the terrapin will open of his own volition. He does. Decision that terrapin stays shut up because he is very ugly. Watching terrapin waddle off into bushes. Decision that terrapin must be going home to supper.

5 to 5:30 p. m.—Probing, with help of dachshund, into cavern under old stump. Decision that if dragon ever lived there he must have moved.

5:30 to 5:40—Observation of gray lizard with bright blue tail. Wonder if lizard paints own tail. No decision.

5:40 to 5:45—Observation of tree-frog, who also observes us.

5:45 to 6:30—Observation of wren's nest in old shed near pasture fence. Decision baby wrens are hungry for their supper. Decision that we are, too.

Thus, covered with ticks and chigger-bites and a touch of poison oak, we wend our way homeward, he full of news of wonders seen to recount to his big sister, me content in the knowledge I've been a good papa.

Safe again behind my paper, I listen to his report.

"We saw a turtle," he says. "And a mama spider with a million babies."

"You like to play nature-lover, don't you?" I ask smugly.

"Yes," he says, tugging at my arm. "But now I wanta play bucking broncho some more."

The Peddler Can't Sell His Gadget to Strangers If He Can't Make It Work

By ROBERT QUILLEN.

All Americans are agreed in desiring some safeguard against further butchery when this war ends. They hope other countries will adopt some form of Democracy instead of Communism or Fascism.

Whether that hope is realized will depend largely upon what other countries think of Democracy, and that will depend largely upon how well we make it work.

Does Democracy, as practiced in America, preserve the rights and the dignity of little people, and does it protect them from the tyranny of men who are trusted with power?

In Maryland a country town editor exposed a high-up politician who had used a state-owned car and perhaps 200 gallons of gasoline for a long pleasure trip with his family. The official was punished by OPA, but the editor was arrested and rushed to jail on a charge of criminal libel.

In New York City the little Italian Mayor LaGuardia used his power in true Gestapo fashion.

The mayor, who regards bingo as an invention of the Devil, had forbidden it in movie theaters.

Every city, as you know, has a code or set of rules governing the operation of theaters. Like all such rules, they require many things that are unimportant, and these requirements are generally ignored. Thus every operator is vulnerable if some official wishes to make trouble for him.

One New York movie owner put out a sign advertising a form of bingo that is considered lawful. The mayor saw the sign. Soon the theater was visited by a squad of police who almost took the place apart in search of code violations. They found plenty, and the operator had to pay fines of more than $500.

If the mayor had raided all movie theaters, it might have seemed no more than an acute attack of civic virtue. But others were not molested. If the law is unreasonable, it should be changed; if not, all violators should be punished equally.

Where such things can happen without a spontantous uprising of all who cherish freedom, democracy neither works nor is understood.

OFF THE RECORD—By Ed Reed

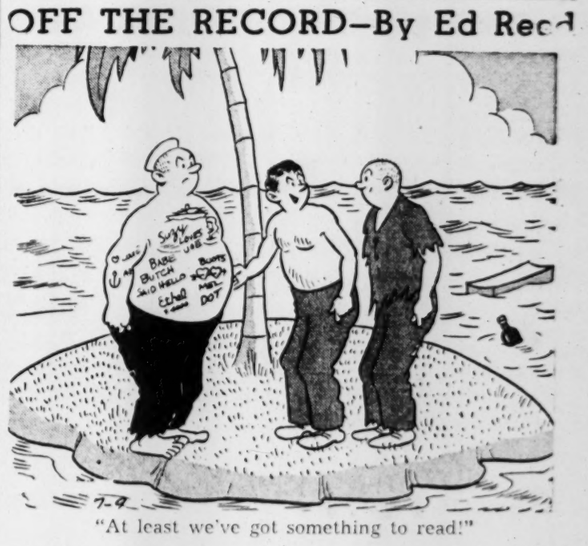

"At least we've got something to read!"

Dudley Glass

My Three Suggestions For Public Betterment; What Do You Think?

Carlyle Fraser, president of the Chamber of Commerce, has asked of me—and several thousand other Atlantans—an opinion of "what are the three greatest needs for the welfare and progress of the Atlanta area or the state of Georgia."

Such a questionnaire is not to be filled out offhand while waiting on an order of hamburger with onions and a shot of java. It requires earnest thought and due consideration. Even lying awake at night. Which accounts for my delay in responding.

But my opinion—and this was asked, not volunteered—is as follows:

(1) A uniform price of 15 cents for standard brands of cigarets. Consider how much gasoline is used in driving madly between Lakewood Heights and Buckhead, only to find no place where they can be had below 16 cents or two for 31.

(2) Street car tokens at least one inch square—and preferably square—with a hole you can stick your finger through. The rapacious power company has reaped a tremendous harvest because patrons, unable to distinguished by feeling and hesitating to delay the folk behind with one foot on the step, have dropped a dime into the slot, thereby losing 2 1-2 cents. I am told they have no recourse except by suit—and you know how slow the courts are.

(3) An ordinance—this may require state legislation or a constitutional amendment — making taking up a collection for the boss on his birthday or a fellow servant departing for the armed forces a capital offense.

I could guess, Mr. Fraser, that on various occasions, such as birthdays, anniversaries or the time you shot your first 99 on your favorite golf course, some one of your numerous employes passed around a subscription blank inviting everybody from general manager to scrub woman to come across for love of the boss and "just to make it 100 per cent."

I am not familiar with your organization, except that I've always wanted one of your little red gasoline scooters—and you sent me one on a long-ago Christmas and then took it back—and I enjoy your company's monthly house organ, "Genuine Parts Pups," which provides me many bright stories unsuitable for this column, but excellent for relating among intimate friends. So my assumption that you are the reluctant beneficiary of such subscriptions is perhaps unwarranted. I consider you as a type, and there is nothing personal involved.

No Hold-Up—But!

Most of us, ever since we landed our first job, have been afflicted with enthusiastic sycophants who delighted in buying gifts for the boss—and not letting him forget who started the idea.

I like my boss. I have liked nearly all of my bosses, and I have had many. But have always hated being held up at the point of a subscription blank and forced to sign on the dotted line—the sum to be subtracted from my weekly pay check.

There's no compulsion, of course. Nobody need give a penny if he doesn't feel like it. Says who?

The technique of these inspired pests is to present the subscription blank first to a top-salaried assistant who has been trying for six years to land the boss' job—hoping the boss be either promoted elsewhere or get run over by a truck. Naturally, he starts off with five bucks—or maybe ten—depending upon how much he hates the boss.

After that the subscription paper goes down the line. From top to bottom. The second and third big shots sigh sadly and put down a figure. The smaller fry look at the figures and go for half that. Finally the office boys and the janitor, who is supposed to clean up the desks come across—from 50 cents to a quarter. Which means cutting out a movie and a couple of cokes.

There are many occasions, Mr. Carlyle, upon which both of us would gladly contribute to such a noble cause. But I am sure each of us would prefer to confer our benefactions in our own way. I might want—in the case of a dear friend called to other duties—to make a gift either of a five-dollar necktie or a 35-cent dose of cyanide.

My idea—and I offer it for what it is worth, if anything—is that when an occasion arises for a demonstration of affection among employes of one of these big loving families a box with a slot in it should be installed in an accessible place—and nailed down—into which voluntary offerings might be dropped. Anonymously.

It probably would mean that the sum total would demand substitution of a bakery cake instead of the silver mounted suitcase.

But that would make the recipient feel better. God knows, he doesn't want a silver mounted suitcase paid for in part by the office boy. But how can he help himself?

Except by the enactment of this constitutional amendment I'm suggesting.

Maybe you've heard the one about the man who was being shaved by Guiseppe Taglioni, the Italian barber.

"What you theenk about Mussolini?" inquired the tonsorial artist.

"I agree with you, absolutely," said the customer, hastily.

"How do you know what I theenk?"

"I don't know—but you're holding the razor."

No, I don't wanna buy a duck, as Joe Penner's friends used to tell him. I don't desire a duck or ducks on any terms.

This is because a feminine reader wrote to offer me Donald and Dora, two highly cultured and affectionate ducks. I had received other offers before that.

So permit me to state that a few days ago I persuaded a friend who has a farm on a creek to accept our two ducks—and also the rooster whose clarion call resounded for a half-mile radius.

Now we can sleep as late as we like. And so, we hope, can the neighbors.

Struck Paper Seeks Advice On Civil Suit

PROVIDENCE, R. I., July 8.—(AP)—Publishing again, the Providence Journal Company sought its lawyers' advice today as to whether it could sue for civil damages as a result of a Typographical Union strike that caused the Evening Bulletin to miss publication yesterday.

The company announced that it had asked the attorneys whether suit could be brought under either the common law or the war labor disputes act.

The union, an independent, called the strike yesterday morning on the contention that their contract had been abrogated because of the payment of over-the-scale wages to certain members of the union.

Faced with a New England War Labor Board order to "return to work immediately," the strikers went back to their composing room machines last night in time to permit the company's morning newspaper, The Journal, to be published today.

Thus The Journal maintained unbroken a stretch of 114 years of continuous publication. The one-day suspension of the Bulletin was its first in 80 years.

Newsprint Quota Cases Will Be Made Public

WASHINGTON, July 8.—(AP)—The War Production Board has decided to make public henceforth its proceedings in the handling of newsprint quotas. Representative Maas, Republican, Minnesota, said this satisfied his demands that something be done to avert what he called a threat to freedom of the press.

Maas charged the WPB's printing and publication division with favoring some publishers over others and using newsprint quota machinery for "censorship" purposes. WPB Chief Donald M. Nelson issued a flat denial yesterday, then conferred with Maas, who said Nelson agreed to his recommendation for publishing the quota cases, probably in the Federal Register daily.

Ickes' Jap Poultryman Quits To Teach Judo

WASHINGTON, July 8.—(AP)—Fred Kobayashi, 24, Japanese-American, will give up poultry raising on the Maryland farm of Secretary of Interior Ickes to join the University of Maryland's physical education staff next week as an instructor in judo, the Japanese "science of personal combat."

The Business Opportunity column in the Want Ads of The Constitution furnishes a fertile field for small investment and profitable effort.

Uncle Sam Wants Us To Can!

Visit

YOUR GAS COMPANY'S

VICTORY CANNING CENTER

BRING your canning questions to our Victory Canning Center on our Main Floor. Drop in anytime, Mondays through Fridays, from 10:30 to 4:00 o'clock.

See continuous demonstrations of approved canning methods. Our Home Service Consultants are anxious to help you make the most of this summer's surplus foods.

★ ★ ★ ★

If your Club would like a canning demonstration in our Blue Flame Room, contact our Home Service Department.

ATLANTA GAS LIGHT CO.

Strictly Business By McFeatters

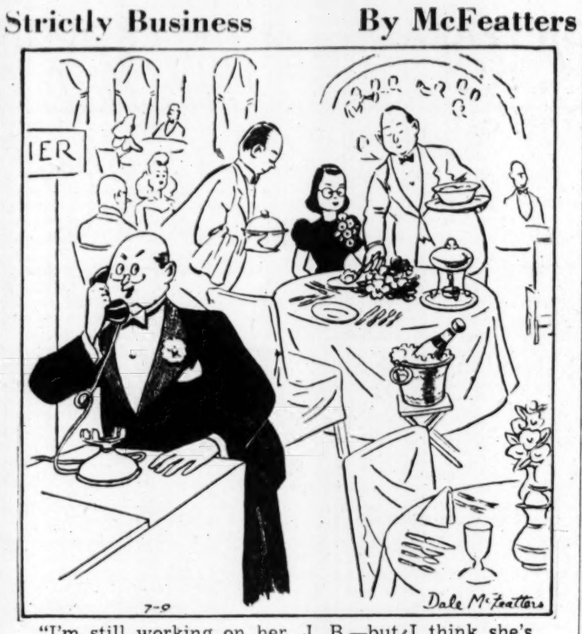

"I'm still working on her, J. B.—but I think she's as good as hired!"

The Ration Counter...

Your questions about all phases of the various rationing programs will be answered authoritatively by the Ration Counter. Telephone your questions to WAlnut 3876 between the hours of 10 a. m. and 6 p. m. Inquiries by mail must be accompanied by a self-addressed stamped envelope. They should be addressed to the Ration Counter, care The Constitution, Atlanta.

Those of you who have been bemoaning the passing of the luscious fruit sundaes which dotted drugstore billboards during pre-war days in tempting profusion, may take heart. OPA yesterday allowed these sundaes to take a new lease on life.

All fountain fruit; that is, fruit used primarily for toppings and in the manufacture of ice cream, have been subtracted from the ration list.

What To Do If You Move After Filing for Ration Book

In the fervor of wartime living, many persons who believe themselves pretty well settled suddenly find themselves uprooted and forced to set up housekeeping all over again.

One Atlanta housewife found herself in this predicament just the other day. Since she had no inkling that she would soon be moving when applications for ration book 3 were filed, she had, of course, mailed hers in from her old address.

Yesterday she was puzzled as to just what she should do about getting her book. "My postman told me that it would not be forwarded, so what should I do?"

After August 1, she should take the stub she tore from her original application to her county rationing board, where a check will be instigated for the book and one issued to her.

If You Received 2 Ration Books, Mail One to District OPA Office

John Moore, regional issuance manager for war ration book 3, yesterday announced further instructions for persons who, by mistake, received two new ration books instead of the one they're entitled to.

The extra book should be mailed to the district OPA office from which it was issued, together with a brief note containing the name of the head of the family and the serial numbers of all the books issued on that particular application which the family kept.

It is not necessary to wait until after August 1 to mail in these duplicate books; the matter should be taken care of right away.

Information about fuel oil rationing and basic "D" gasoline ration books was released yesterday by H. H. McPherson, executive officer of the Fulton county rationing board.

How To Renew Basic "D" Books For Motorcycles, 3-Wheeled Vehicles

"All owners of motorcycles, which include three-wheeled vehicles, should go to their local war price and rationing boards to secure R-570, application for basic "D" books, which expire July 22, 1943," he announced.

"There forms must be mailed to the local board properly completed, together with the back cover of the original basic "D" book. The board will then mail the applicant a new "D" book for the current year, July 22, 1943, through July 21, 1944.

"The public," he continued, "is warned not to apply for the basic "A" gasoline ration books at this time, as the present "A" books do not expire until November 22 of this year.

Users of Fuel Oil Told To Send in Renewal Applications

"Users of fuel oil to heat homes are warned by the local war price and rationing board to send in their renewal applications, which have been in their hands for the past 30 days, at once as OPA desires that they secure their stamps and order the oil needed during the summer, because there is a chance that the oil will not be available during the coming winter," McPherson urged.

Farmers who use fuel oil to maintain brooders, or any other type of implement used in raising poultry, livestock or agricultural products, are now eligible for rations regardless of when they bought the implements, OPA announced yesterday.

Your Dates With Uncle Sam

July 11—Red Stamp R becomes valid.
July 18—Red Stamp S becomes valid.
July 21—Coffee Stamp No. 21 in Book I expires.
July 21—No. 5 coupons in A gas ration books expire.
July 22—Coffee Stamp No. 22 becomes valid.
July 31—Red Stamps P, Q, R, S expire.
August 7—Blue Stamps N, P, Q expire.
August 11—Coffee Stamp No. 22 expires.
August 15—Sugar Stamp No. 13 expires.
September 30—Deadline for tire inspection for holders of A gasoline rations.
October 31—Coupons 15 and 16 in Book 1, for canning sugar, expire.
October 31—Shoe Stamp No. 18 in Book I expires.

Gallup Poll Reveals:

Public Opposes 'Make-Work'

By GEORGE GALLUP.
Director, American Institute of Public Opinion.

PRINCETON, N. J., July 8.—The new ukase of James C. Petrillo, head of the musician's union, to stop permanently the making of electrical transcriptions for radio broadcasting, raises what is probably the fundamental labor issue of our time—namely, the right asserted by unions to "make work" for their members.

Organized labor has been concerned for years over alleged monopolistic practices by business, but today the general public is growing increasingly concerned over what it considers monopolistic tendencies on the part of labor. Whatever merits the union argument for make-work policies may have, that argument has not been presented in a way to convince the public.

As a result the great majority of Americans oppose the principle that employers, in accordance with union rules, should hire more men than are actually needed to perform a given job. A nation-wide survey of sentiment discloses that the vote against union make-work policies is approximately 7 to 3.

National opinion was sounded by a coast-to-coast staff of field interviewers for the Institute on the following issue:

"Some labor unions make jobs for their members by requiring employers to hire more men than are actually needed to do a particular job. The unions say this is necessary in order to give work to all their members. Do you think a law should be passed prohibiting this practice?"

The vote is:

Yes	69%
No	19
Undecided	12

NEWSMAN ATTACKED.

BUENOS AIRES, July 8.—(AP)—Police disclosed that Frank Breese, 29, of Santa Barbara, Cal., news manager of the Buenos Aires Bureau of the United Press, was injured Tuesday night when assaulted by two well-dressed, unidentified men.

Re-Roof with Johns-Manville Shingles
For free estimate—Call WA. 4711 (Four-Seven-Eleven)
RANDALL BROS., INC.

Good Morning

By LOUIE D. NEWTON

"HEAVEN BROKE IN."

One of my favorite writers is F. T. L. in the Baptist Times, London. I was reading one of his essays the other night, in the issue of June 10, and came upon the arresting phrase, "Heaven broke in." He was discussing the Day of Pentecost. And he put it as powerfully as I have anywhere seen it—"Heaven broke in."

There are many events in the first century to which we must give more than mere historic attention. They are more than historic. Occurring in time, they embody the timeless. Set in a special scene, they relate to the whole unfolding drama of human life. Related by men, they are discovered to relate to God.

Referring again to F. T. L.'s article, let us reflect for a moment on that Day of Pentecost. Nothing like this happened to the disciples of Plato or Aristotle. But to a littue band of unlearned men and women in Jerusalem something came which had never been seen in more exalted parts of the Roman Empire, "Heaven broke in."

Now what are some of the facts of that great day when "Heaven broke in?" It was in fulfillment of a promise. Jesus had said, "Ye shall receive power after that the Holy Ghost is come upon you." It issued in a mighty witness, inspiring Peter's challenging sermon: "This Jesus hath God raised up, whereof we are all witnesses." It issued further in a call to repentence: "Repent and be baptized every one of you in the name of Jesus Christ for the remission of sins, and ye shall receive the Holy Ghost." It created a conquering fellowship, marked by joy, sharing, praise, and the daily addition of "those that were being saved."

Even to state these bare facts in this cursory manner is to report the most dynamic thing that ever happened. It was dynamic socially as well as individually, and, like every power with which the Bible is concerned, its origin was in God. "Heaven broke in!"

Well, when we come to carefully think of it, Heaven has been breaking in throughout the centuries. How else can you explain Abraham, Joseph, Moses, Daniel, John the Baptist, the Virgin Birth, the Boy at 12 in the Temple, the miracles, Calvary, Olivet? And to follow the theme onward through the centuries, how can you explain Stephen, Paul, Barnabas, Savonarola, Chrysostom, Francis of Assissi, Luther, Whitefield, Wesley, Huss, Carey, Morrison, Livingstone—how else can you explain such men and such movements except to say, "Heaven broke in"?

Anyone who knows the history of Christianity can point again and again to outpourings of Divine power. There have been clever men in the Church of the Living God, but cleverness, heroism, nor even consecration can, left to themselves, explain the remarkable witness of Christinaity through the centuries. You might as well seek to explain the tides by reference to the pebbles on the shore, when the true explanation is up yonder in the mysteries of sun and moon. Far above the earthly scene is the explanation of the tides that rush through human souls—flood-tide visitations from Heaven which lift us out of the shadows and bear us onward and upward.

And in every such hour of blessings, we may well say with F. T. L., "Heaven broke in." It is God's way. "Not by might nor by power, but by My Spirit, saith the Lord." Selah.

Gun Report Excites White House Offices

WASHINGTON, July 8.—(AP)—A shot sounded in the White House offices today.

It nicked the plaster and made a hole in the wall of a downstairs corridor without injuring anyone. One of the soldier guards at the White House was taking a riot gun away to be cleaned and inspected and had removed the magazine but not the one cartridge left in the chamber. The remaining one was fired accidentally, and created a moment of extreme excitement.

Land Bank Loans Still Available

Through the federal land banks acting as agents for the land bank commissioner, land bank commissioner loans will continue to be made available to farmers, according to a statement made yesterday by B. F. Wilson, secretary-treasurer of the National Farm Loan Associations serving Fulton, DeKalb, Gwinnett, Rockdale, Fayette and Clayton counties.

These loans, which may not exceed $7,500, are usually made for 10 to 20 years upon security of first and second mortgages on farms. President Roosevelt recently signed the act authorizing the making of the loans for an additional period of two years.

Furnish your home at a saving through the large selection of worth-while "Household Goods," all at bargain prices, in today's Constitution.

KESSLER'S FRIDAY & SATURDAY SHOE SALE!
JUST 600 PAIRS WOMEN'S UP TO 1250 NEW
PLAY SHOES AND SANDALS

$1.49 All Sizes 3 to 9
NO RATION COUPON NEEDED
• BEIGES • MULTI-COLORS • WHITES
KESSLER'S SHOE DEPT.

Save TIME and MONEY at
LANE DRUG STORES
Always the Best

BUY the LARGE SIZE and SAVE
TODAY thru SATURDAY

Save Money! Save Materials! Save for Victory!
BUY the LARGE SIZE . . . save Money for Yourself . . . save vital materials for our country!

ASK FOR YOUR CHANGE IN WAR SAVING STAMPS

D & R Debutante MAKE-UP SET
Reg. $1.00 Lip-stick with cake of Make-Up Base both for $1.00 Plus Tax

Lovely! DuBARRY
"RIGHT ABOUT FACE"
A full size $2.00 box of DuBarry Face Powder PLUS a bottle of soothing, softening Foundation Lotion.
$2.00 Plus Tax
A double value for your double life . . . on duty or off! Hurry . . . for yours!

From the Makers of HIND'S Honey & Almond CREAM!

DURATION LEG-DO
23c and 45c Plus Tax
Ideal shade for all types . . . looks like fine stockings or a handsome suntan. Easy to use, long lasting.

PERSONNA Precision BLADES 10 for 98c
Made for men who insist on the best!
'POINT' After-Shave LOTION 49c

CORDAY'S COLOGNES

$1.00 Plus Tax
• Chevre Fevrille • Voyage a Paris • Gardenia • Lilas
Choose your favorite Fragrance . . . for summer delight.

COUNT YOUR SAVINGS!

HOME REMEDIES: SMALL SIZE

ALKA-SELTZER 8's			24c
LARGE SIZE—25's	49c	YOU SAVE	26c
ANACIN TABS. 12's			19c
LARGE SIZE—100's	98c	YOU SAVE	60c
MILK of MAGNESIA LANE—PINTS			29c
QUARTS	49c	YOU SAVE	9c
J&J BAND-AIDS 16's			10c
LARGE SIZE—73's	39c	YOU SAVE	7c
MERCUROCHROME LANE—½-OZ.			10c
LARGE SIZE—1-OZ.	25c	YOU SAVE	15c
SWAMP ROOT TONIC—5½-FL. OZS.			49c
LARGE SIZE—11-OZS.	89c	YOU SAVE	9c
S. S. S. TONIC 10 OZS.			99c
LARGE SIZE—20 OZS	$1.67	YOU SAVE	31c
BAYER'S ASPIRIN 5-GR.—12's			12c
LARGE SIZE—100's	59c	YOU SAVE	41c
FEEN-A-MINT 8's			13c
LARGE SIZE—36's	39c	YOU SAVE	20c
SQUIBB'S MINERAL OIL 16 OZS.			59c
LARGE SIZE—32 OZS.	89c	YOU SAVE	29c
PEPTO-BISMOL 4 OZS.			47c
LARGE SIZE—10 OZS.	89c	YOU SAVE	28c

TOILETRIES: SMALL SIZE

ARRID CREAM DEODORANT—.64 OZ.			39c
LARGE SIZE—1.05 OZ.	59c	YOU SAVE	5c
KREML HAIR TONIC 3 OZS.			49c
LARGE SIZE—10 OZS.	$1.19	YOU SAVE	74c
DUBARRY FACE POWDER 2 OZS.			$1.00
LARGE SIZE—5 OZS	$2.00	YOU SAVE	50c
ADMIRACION SHAMPOO 4 OZS.			39c
LARGE SIZE—16 OZS.	98c	YOU SAVE	58c

25c Ammen's Heat Powder 19c
CASTORIA Pitcher's 35c Size 21c
V-Mail Stationery 10c-23c-49c
Official U. S. style for writing the boys overseas!

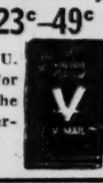

SKOL SUN TAN LOTION 60c Size 49c
A protective, greaseless lotion that aids you in tanning without burning

$1.00 WINE of CARDUI 79c
50c IODENT TOOTH PASTE 37c

CASH and CARRY

LIMIT 1—$1.35 Size PINKHAM'S	VEG. COMP.		79c
LIMIT 6— WALDORF	TISSUES	CASH and CARRY	3 for 14c
LIMIT 2—35c BONDED	MAGNESIA TOOTH PASTE	CASH and CARRY	23c
LIMIT 2—Northern PAPER TOWELS		CASH and CARRY	2 for 15c
LIMIT 1—50c BARBASOL	SHAVE CREAM	CASH and CARRY	29c
LIMIT 2—Pt. Ell-Dee MILK OF MAG.		CASH and CARRY	14c
6-Oz. No-Rub WHITE POLISH		CASH and CARRY	14c
LIMIT 1—PINT CLOROX	Bleach and DISINFECTANT	CASH and CARRY	13c

PICTURE FRAMES 8x10 Inches 38c 5x7 Inches 28c
Beautifully finished with transparent covering for your pictures.

DOROTHY GRAY "LEG SHOW" 10-Ounce Bottle $1.00
New beauty for bare legs. Goes on smoothly and evenly.

S. M. A. for Baby . . . 94c
LADY ESTHER FACE POWDER 55c Size 39c Plus Tax

SAVE! Buy the LARGE SIZE . . Drugs - Toiletries

'Equal Rights' Bill Passage Forecast Here

Baltimore Portia Urges Georgia Women To Back Measure.

Passage of the proposed constitutional amendment which would give equal rights to women was predicted here yesterday by Miss Helen Brown, president of the Woman's Bar Association of Baltimore.

"The bill has more than a good chance to get through congress," Miss Brown said during a chat at the Biltmore hotel with Miss Daphne Roberts, immediate past president of the Georgia Association of Women Lawyers.

The amendment is designed to give women equal rights whether in the home, business, industry or courts. It is modeled after the woman's suffrage bill, Miss Brown said.

"As things stand now, legally, there is no such thing as a woman," Miss Brown smiled. "The constitution refers only to persons and citizens. The equal rights bill would change that."

Miss Brown is in Atlanta to attend a luncheon in her honor at 1 p. m. Saturday in the Henry Grady hotel, and to urge the women of Georgia to back the proposed amendment.

She said there should be no discrimination against women, particularly those doing wartime work.

"In some states," Miss Brown asserted, "it is unlawful for women to work at night. Fortunately, however, some of the states have set aside that law for the duration. We want to keep it that way."

Another objective of the national association, Miss Brown said, is to make it legal for women to serve on juries in all states. At present, she said, only half of the states give women that right."

21,995,000 Acres in Cotton for 1943

WASHINGTON, July 8.—(AP)—The Agriculture Department reported today that cotton in cultivation on July 1 totaled 21,995,000 acres, or 5.6 per cent less than the 23,302,000 acres in cultivation a year ago.

The average area in cultivation on July 1 in the ten years, 1932-41, was 29,508,000 acres.

The average abandonment of acreage from July 1 to harvest in the ten years 1933-42 was 2.0 per cent of the acreage in cultivation. Should abandonment this year equal the 10-year average, an acreage of 21,570,000 would be indicated for harvest.

Production on the 22,660,000 acres harvested last year was 12,824,000 bales of 500 pounds gross weight and the yield was 272.5 pounds per acre. The average production in the ten years, 1931-40, was 13,109,000 bales and the yield was 215.0 pounds to the acre.

The department made no estimate today of indicated production for this year as it is forbidden by law to issue its first production estimate of the season before August each year.

3 Florida Bridges May Become Toll-Free

TALLAHASSEE, Fla., July 8. (AP)—Developments here and in Washington today may lead to removal of tolls from three major bridges in the state's strategic highway system, leaving only the overseas highway to Key West on which a toll will be charged. There are a few toll bridges on secondary roads.

In Washington, congress cleared a bill for the President's signature that would allow use of federal highway funds in purchasing Gandy bridge and Davis causeway in the Tampa-St. Petersburg area, and in Tallahassee the state supreme court validated issuance of $1,450,000 of revenue bonds by Escambia county to buy and free the Pensacola Bay bridge.

Constitution Want Ads are go-getters for speedy merchandising results.

Boy Refugee Is Now Major In U. S. Army

Special to THE CONSTITUTION.

CAMP STEWART, Ga., July 8. Turkish-born Jalkey K. Ross has just been promoted to major, according to an announcement from Camp Stewart.

The son of a Greek medial officer in the Turkish army during World War I, Major Ross was born Alcibiados Kipourides in Aleppo, Syria, June 29, 1912. With his mother and father killed in the Turkish upheaval following the war, he and his brother and two sisters were cared for by the Near East Relief.

At Constantinople, Duncan Ross, of the Army-Navy Y. M. C. A., adopted him, while his brother and sisters remained in Greece. He has not heard from them since the fall of that country.

Ross lived in France while his foster father was getting him an American immigration quota. Finally admitted to America as a non-quota alien, he then went to Shanghai with the elder Ross.

Coming back to the States to be educated, Ross graduated from Rhode Island State College in 1933 with a B. S. degree in chemical engineering. In 1935 he received his masters degree in chemistry and mathematics.

In 1937 Ross joined the National Guard and was called to duty in September, 1940, while he was employed at the Warwick Chemical Company, Warwick, R. I.

A graduate of the Coast Artillery school, he served at Fort Adams, R. I.; Fort Eustis and Fort Monroe, Va., before coming to Stewart in November, 1942.

He married the former Jean Smith, of Centerdale, R. I., in July, 1942.

Hankins' 40 Years With Bell Honored

Matthew M. Hankins, supply supervisor for the telephone company here, this week observed the fortieth anniversary of his telephone career.

In recognition of his service, officials of the Southern Bell Telephone & Telegraph Company presented him a gold pin embossed with eight stars, each star representing five years of service.

Hankins entered telephone service as a clerk in the supply department at Nashville in 1903. In 1913 he was transferred to the same department in Atlanta. He worked here until 1927, when he joined the Western Electric Company, Bell System supply and manufacturing unit, for a two-year period.

Since 1929 he has been supply supervisor in the general plant department of Southern Bell here. He lives at 916 Drewry street, northeast.

Bank Clearings.

NEW YORK, July 8.—Bank clearings fell off in the week ended Wednesday because of the Indendence Day observance but held substantially above volume for the like 1942 holiday week, Dun & Bradstreet, Inc., reported today.

Transactions for 23 leading cities amounted to $7,557,577,000, up 18 per cent from $6,407,401,000 for the like 1942 period, but off $935,961,000 from last week's aggregate.

Important precentage increases over last year included: Omaha, 45.5; Houston, 32.4; Seattle, 28; Dallas, 26.5, and San Francisco, 26.4.

Clearings at major cities, showing percentage changes over last year and other details, follow:

	Week (Five Days) July 7, 1943	Per Cent Change
(000 omitted)		
ATLANTA	117,500	+24.3
Boston	$296,425	+ 0.9
Philadelphia	560,000	+ 8.9
Buffalo	50,700	+17.1
Pittsburgh	199,119	+ 3.4
Cleveland	185,487	+22.7
Cincinnati	90,622	+16.9
Baltimore	127,125	+21.9
SRichmond	59,479	+11.4
New Orleans	72,000x	....
Chicago	421,300	+13.0
St. Louis	137,647	+22.7
Louisville	56,000x	....
Minneapolis	112,440	+20.4
Kansas City	160,666	+23.0
Omaha	63,766	+45.5
Denver	40,221	+ 9.8
Dallas	87,242	+26.5
Houston	81,537	+32.4
San Francisco	240,977	+26.4
Portland, Ore.	63,347	+18.8
Seattle	86,327	+28.0
Totals	$3,309,927	+15.6
New York	$4,247,650	+19.8
Total all	$7,557,577	+18.0
x—Estimated.		
Average daily:		
July (to date)	$1,511,515	+19.0
June	1,433,780	+23.0
May	1,543,872	+34.6

DURING JULY

We Will Accept

TWO HUNDRED & FIFTY THOUSAND DOLLARS

In New Savings Accounts

Savings in this Association are insured against loss of principal up to five thousand dollars. Our current dividend is at the rate of 3% per annum.

SOUTHERN FEDERAL SAVINGS AND LOAN ASSOCIATION OF ATLANTA

GROUND FLOOR HURT BUILDING

Established 1936

ATLANTA, GA. MAin 1935-6

FEDERAL HOME LOAN BANK SYSTEM MEMBER

JOHN L. CONNER, President

GEORGE O. TAYLOR, JR., Secy. and Treas.

FEDERAL SAVINGS AND LOAN INSURANCE CORPORATION — SAFETY OF YOUR INVESTMENT INSURED UP TO $5000.

Resources Over Three Million Dollars

Out-of-Town Savings Welcomed and Appreciated

Bond Sales

Daily Bond Averages.

(Compiled by The Associated Press)

	20 Rails.	10 Ind.	10 Util.	10 Fgn.
Net change	+.3	−.2	unch.	+.2
Thursday	77.8	105.4	104.8	61.9
Previous day	77.5	105.6	104.8	61.7
Week ago	77.4	105.4	104.6	61.6
Month ago	76.7	105.1	103.5	59.5
Year ago	61.6	103.4	95.6	48.9
1943 high	78.1	105.6	104.8	61.7
1943 low	64.6	103.8	98.0	53.2
1942 high	66.2	103.8	100.6	53.3
1942 low	59.4	92.6	93.6	41.5

10 LOW-YIELD BONDS.

Thursday	115.2		
Week ago	115.1	Previous day	115.2
Month ago	114.5	Year ago	112.4
1943 high	115.2	1943 low	112.6
1942 high	113.2	1942 low	111.7

NEW YORK, July 8.—Following are today's high, low and closing prices of bonds on the New York Stock Exchange and the total sales of each bond. U. S. government bonds (dollars and thirty-second).

TREASURY.

Sales (In $1,000.)	High.	Low.	Close.	Net Chg.
13 4s 54-44	104.26	104.26	104.26—	.3

NEW YORK CITY BOND.

Sales (In $1,000.)	High.	Low.	Close.	Net Chg.
32 3s 80	109⅜	109	109⅜+	½

CORPORATION BONDS.

Sales (In $1,000.)	High.	Low.	Close.	Net Chg.
36 Alleg 5s 49	98¼	97¾	98 +	⅛
37 Alleg inc 5s50	84½	84	84¼+	⅛
19 Am&FP 5s2030	89½	89¼	89½+	¼
4 AmT&T 3¼s66	109⅞	109⅝	109⅞	
4 AmT&T 3¼s61	110	110	110 —	⅛
126 AmT&T 3s 56	115½	115⅜	115½+	⅛
11 AmTob 3s62	104¼	104	104¼	
12 Arm Del 4s 55	106	106	106 —	⅛
8 ATSF 4s 95	118¾	118⅛	118⅛—	⅛
6 ACL 1st 4s 52	92½	91⅞	91⅞—	⅝
10 ACL clt 4s 52	85⅜	85	85⅜—	⅛
12 ACL 4½s 64	72¾	72¼	72¼—	⅛
38 B&O 1st m 48	76	75⅝	75⅝—	⅜
62 B&O 95 A	42¼	41⅞	42⅛—	⅛
12 B&O 95 C	47¼	47	47¼	
43 B&O 2000 D	42¼	41¾	42¼+	⅛
14 B&O 96 F	42⅛	41⅞	42⅛	
16 B&O cv 60	33¼	32¾	33⅛+	⅜
17 B&O 4s 48	73	72½	72¾	
14 B&OPLE&WV 4s 51	64¼	63⅞	63⅞—	1⅛
20 B&O SW 50	58¼	58	58 —	¼
8 B&O TC 4s 59	57⅜	57	57	
12 BellPa 5s48B	102½	102¼	102¼—	¼
7 BellPa 5s60C	131½	131½	131⅛	
18 BostMe 4½s 70	57	56	56 —	1⅛
11 BostMe 4s 60	85⅛	84⅝	85 +	⅜
8 BufR&P 57 st	45⅝	45⅛	45⅛—	⅜
4 Cal O P 4s 66	109	109	109	
6 Can P 4½s 60	99	99	99	
10 Can P 4s perp	85¾	85¾	85¾+	¼
11 Celan 3½s 62	105¼	105⅛	105¼	
17 Cen G 5s 59C	16⅝	16⅝	16⅝+	⅛
17 CenG 1st 5s45	90	89	90 +	⅜
28 CenPac 5s 60	68¼	68	68¼	
18 Cen P 1st 4s49	95⅝	95	95 +	¼
30 CRRNJ 5s 87	35	34	35	
10 Cer-td 5½s 48	100	100	100	
8 C&O 3½s 96E	108¼	107¾	108	
136 Chi&A 3s 49	27⅛	26⅝	26	
6 CB&Q 5s 71A	90⅞	90	90⅞+	⅜
4 CB&Q 4½s 77	82½	81½	82½+	1
105 CB&Q g 4s 58	98	97¼	98 +	¾
8 CB&Q 4s III 49	102¾	102½	102¾+	¼
6 CB&Q 3½sIII49	100⅜	100¼	100¼+	⅛
56 C&EI inc 97	46½	46⅛	46½+	½
358 CMSPP 5s 75	40¾	39¾	40¾+	⅜
1203 CMSPP 5s2000	15	14¼	14⅞+	⅜
27 CMSP 4½s 89C	67⅞	67⅜	67⅞+	½
133 CMSP g 4s 89	65	64½	65 +	1
4 C&NW 5s 87	62¾	62¾	62¾—	¼
99 C&NW 4¾s 49	12½	12¼	12¼	
21 CNW 4½s 2037	46¾	46⅜	46¾—	⅜
64 C&NW 4s 87	58½	58⅜	58½—	⅜
167 CRIP 4½s 52A	37¼	36⅜	37⅛+	¾
103 CRIP 4½s 60	11¾	11⅛	11½+	⅛
222 CRI&P 4s 88	56¾	54¾	56¾+	2¼
303 CRIP r 4s	34	33¼	33⅞	
19 Ch&WI 4s 52	102⅝	102⅝	102⅝+	¼
39 CCCSL 4½s 77	57	56½	57 +	¼
11 CL UT 5s 73	83	82	83 +	1⅞
17 CI UT 4½s 77	74	73⅜	74 +	½
347 Col S 4½s 80	46¾	46	46⅝+	⅜
27 ColG 5s52May	102⅞	102¾	102⅞+	⅛
36 Col G 5s 61	102¾	102¼	102¾+	⅛
10 Com Ed 3½s58	114¾	114¾	114¾+	⅛
12 Con Ed 3½s46	106½	106⅜	106½+	⅛
5 CrucStl 3¼s 55	97	97	97 +	⅛
91 Del&H r 4s 43	70½	70¼	70½+	¼
41 D&RG 4s 36	38¾	38⅜	38½+	⅛
17 D&RGW 5s 55	8¾	8¾	8¾+	⅛
252 DRGW 5s 55a	8½	8⅛	8½+	⅜
48 D&RGW 5s 78	33¼	33	33 +	⅛
6 DuqLt 3½s 65	110⅞	110¾	110⅞+	⅛
30 Erie 4½s 2015	64	62⅞	63⅝+	⅝
20 Erie 4s 95	100	99⅜	100 +	⅛
14 Fla E C 5s 74	34½	33¾	34¼+	¼
7 Fla E C 5s 74ct	33¾	33½	33½—	½
46 GtNor 4½s77E	99¼	98⅞	99¼+	¼
23 GtNor 4s46G	104½	104¼	104¼—	⅛
10 GtNor 4s46H	103	102¾	102¾—	⅛
7 HudC 5s 2A	58¼	58	58	
6 H&M r5s57	58½	58	58½+	½
22 H&M inc5s57	29	29	29	
12 IC r4s55	59¾	59⅛	59¾	
26 IC 4¾s66	52	51⅝	52 +	¾
39 ICCSL 5s63A	57⅛	57¼	57⅜—	⅛
16 ICCSL 4½s63	53	52¼	52¼—	⅛
342 IntGN 6s52	21	19⅞	21 +	1¼
255 IntGN1st6s52	52⅛	48¼	51¾+	2⅝
52 IntGN 5s56B	48	45¾	48 +	2¼
114 IntGN 5s56C	48½	45¾	48½+	3¼
17 IntT&T 4½s52	79⅜	79	79⅜+	⅛
20 IntT&T 5s55	83	82⅜	83 +	⅜
22 Jon&L 3¼s61	94⅞	94⅞	94⅞	
18 KCFtS 4s36	80¾	80⅛	80¾+	¼
37 KCSou 5s50	74⅛	73¾	74 +	¼
5 KCTer 4s60	107	106¾	107	
9 LautN inc75	73¾	73¼	73¾+	1
10 LehVHT 5s54	56¼	56¼	56¼+	¼
8 LVNY 4½s50	72	72	72 +	1
16 LehV 5s2003	46	45	45 —	½
12 LehV 4½s2003	41	40⅝	40⅞+	⅛
85 LehV 4s2003	36⅜	36½	36⅝—	⅛
11 Lou&A 5s69	92½	92¼	92¼+	¼
17 L&N 4½s2003	104¼	104	104¼	
22 L&N 3¾s2003	94	93⅛	94 +	1
14 ManatiS 4s57	66	65½	65½	
22 MSPSSM g5s38	29⅞	29⅝	29⅞+	⅜
265 MSPSSM c4s38	30	20½	30 +	⅜
10 M-K-T 5s62A	57½	57½	57½—	¼
22 M-K-T aj5s67	33¼	32½	33 +	¼
35 M-K-T 1st4s90	54	53½	53¾—	¼
425 MoP 5½s49	13¾	13⅜	13⅝+	½
41 MoP 5s65A	58½	57⅞	58½	
285 MoP 5s77F	58½	57⅝	58½+	1
169 MoP 5s78G	58⅜	57½	58¼+	¾
90 MoP 5s80H	58¼	57½	58¼+	¾
106 MoP 5s81I	58⅜	57½	58¼+	½
411 MoP g4s75	26⅛	25⅞	25⅞+	⅛
7 Mor&E 4½s55	44⅞	44⅞	44⅞+	⅛
66 Mor&E 3½s2000	50⅜	49⅝	50¼+	¾
21 NOTerm 4s53	97	96¾	97 +	⅛
11 NOTM 5½s54	78⅝	77	78⅝+	1⅝
18 NOTM 5s54	75	74¾	74¾—	¼
93 NYC r5s2013	62⅞	62⅛	62½+	⅛
85 NYC 4½s2013A	57	56¼	57 +	⅝
21 NYC cn4s98	62⅝	62⅛	62⅛+	⅛
6 NYCHR 3½s97	86	85½	85½—	¾
7 NYChSL5½s74	92	91⅞	92 —	¼
32 NYChSL 4½s78	82	81¼	81¾—	¼
36 NYNHH 6s48	52¾	52½	52½	
17 NYNHH 4½s67	48¾	48¼	48¾+	½
7 NYNHH 4s56	46½	46½	46½	
10 NYOW r4s92	10	9⅞	9⅞+	⅛
10 NYStm 3½s63	109⅛	109⅛	109⅛	
22 NYWB 4½s46	18	17½	17½—	½
7 NorfW 4s96	129	129	129 +	¼
89 NorP 6s2047	79⅞	79¼	79¼—	¼
19 NorP 5s2047D	66½	66	66¼	
30 NorP 4½s2047	61	60⅞	61 +	¼
24 NorP 4s97	90⅞	90½	90¾	
49 NorP 3s2047	58½	57¼	58½+	1⅜
26 OtisSt 4½s62	104	103¾	104	
10 PG&E 4s 64	111¾	111¾	111¾	
2 PacTT3¼s66 B	110¼	110	110¼+	¾
21 PenP&L4½s74	106¾	106½	106¾+	½
7 PenRRg 5s 68	115⅝	115⅝	115⅝	
7 PenRRg4½s 65	109½	109	109⅜+	⅝
6 PenRR4½sd 70	96	96	96	
4 PenRRg4¼s 81	105	104⅝	104⅝—	⅜
20 PenRR3¾s 70	98⅝	98¼	98½	
7 PenRR3¼s 52	98¼	97¾	97¼	
8 PereM 4½s 80	75	75	75	
29 Phil Co 4¼s 61	105⅜	104¾	104¾	
6 PhRCl 6s 49	14	14	14 +	¼
21 Phil Ry 4s 37	7¾	7⅜	7½	
7 PortlGE 4½s 60	97¼	97⅛	97⅛—	⅛
60 Rdg 4½s 97 A	93	92½	93 +	½
16 RepStl4½s 56	104½	104¼	104¼—	⅛
5 Rio GW 4s 39	83	82¾	83 +	¼
62 Rio GW 4s 49	44¾	43½	44⅝+	1⅛
14 StLIMS4sRG 33	92	91⅝	92 —	¼
43 StLSF 5s 50 B	37	36⅝	37	
189 StLSF 4½s 78	37⅜	37	37⅜+	⅜
138 StLSF 4s 50 A	35½	34¾	35½+	½
10 Schen D 4s 52	105⅞	105⅞	105⅞+	⅛
108 SeaALc 6s 45	29¼	28¾	29¼+	¼
16 SeaAL 6s 45 ct	28	28	28	
44 SeaAL4s 50 st	46¾	46	46¾+	1
21 SeaALrf 4s 59	22½	22¼	22¼—	½
37 So Pac 4½s 68	64¾	64¼	64½	
55 So Pac 4½s 81	63	62¾	63 +	⅛
40 So Pac 4½s 69	63⅞	63½	63¾+	⅛
46 So Pac rf 4s 55	86½	86	86½+	½
2 SoPacclt 4s 49	87¾	87¼	87¼	
6 So Pac 3¾s 46	100	99⅞	100	
54 SoPac4½sOr 77	66⅜	65½	66⅜+	¾
12 SouRy6½s 56	100¼	100	100 —	⅜
6 Sou Ry g 6s 56	96½	96	96⅛+	⅛
20 Sou Ry cn 5s 94	22½	22½	22½—	¼
10 Sou Ry g 4s 56	79	78½	79 +	⅛
2 StdOCal2¾s 66	103¾	103½	103½—	⅝
5 StdONJ2¾s 53	105¾	105⅝	105¾+	¼
9 Tex Corp 3s 59	100	99⅞	100	
53 T&NOrl 5s 43	66	65½	66 +	⅜
40 T&P 5s 79 C	85⅝	85	85½+	¾
73 ThAve 5s 60	35¼	34⅞	35⅛+	¼
11 Un Pac 3½s 71	103⅞	103⅜	103⅞+	⅜
9 Un Drug 5s 53	102¾	102¾	102¾	
87 UtahP&L 5s 44	100¼	100¼	100¼—	¼
8 Va Ry 3¾s 66	109¼	109¼	109¼+	⅛
104 Wab 4¼s 91	46½	46	46½+	½
10 Wab 4s 81	59¼	59	59 —	½
14 Wab 4s 71	97⅞	97¾	97⅞	
4 Walwrth 4s 55	96	95⅞	96 —	⅜
17 W Sh 4s 2361	58	57½	58 +	½
32 W Md 4s 52	92½	92	92 —	¼
19 WPac1st5s 46	67½	66¾	67½+	½
107 WPac5s46 asd	67	66⅝	66¾—	¼

Sales (In $1,000)	High.	Low.	Close.	Net Chg.
10 West Un 5s 51	99⅞	99½	99⅞+	¾
68 WestUn 5s 60	95¾	95½	95⅝—	⅛
12 WestUn 4½s 50	99⅜	98⅞	99⅜+	¼
54 WhStl3½s 66	91½	91⅛	91⅛—	⅜
28 Wis Cen 4s 49	55¾	55	55⅛—	⅞
19 WisC4sSD 36	23¼	23	23⅛—	⅛
3 YoungST 4s 48	103⅛	103	103 +	¼

Total bond sales today $13,128,700; previous day $9,698,500; week ago $11,878,200; year ago $6,653,100; two years ago $8,441,750; January 1 to date $2,074,680,300; year ago $1,149,018,800; two years ago $1,164,019,525.

"THIS IS MY OWN, MY NATIVE LAND!"

DARGAN, WHITINGTON & CONNER, Inc.

INSURANCE—BONDS—LOANS

Ground Floor—Established in 1892—Hurt Bldg.

Stocks

Buying Notably Selective

NEW YORK, July 8.—(AP)—Buying was notably selective in today's stock market and, while scattered utilities, rails and specialties were given a relatively strong play, many leaders loitered in restricted territory.

Cheering war news from the Pacific revived bidding here and there but customers generally inclined to wariness pending clarification of Russian-German battles and more definite indications regarding Washington economic shifts. Some commitments were reinstated on the idea selling in the preceding session was far from impressive.

Irregularly improved tendencies prevailed at the start with air lines, amusements and senior issues of power and light companies up fractions to a point or more, many at peaks for the year or longer. There were subsequent letdowns and, while advances were in the majority at the close, declines were plentiful.

Bond trading generally was at a moderate level today but a number of reorganization rails accounted for large turnovers at advancing prices near the final hour. Various issues of the St. Paul System attracted attention because large dealings, the adjustment 5s of 2000 rolling up a volume of more than $1,000,000 face value.

Daily Stock Summary.

(Compiled by The Associated Press)

	30 Ind.	15 RR.	15 Util.	60 Stks.
Net change	+.1	+.2	+.2	+.2
Thursday	73.4	26.0	36.0	52.3
Previous day	73.3	25.8	35.8	52.1
Week ago	73.7	26.3	35.6	52.4
Month ago	72.5	25.8	34.8	51.5
Year ago	54.4	16.2	23.9	37.3
1943 high	73.7	26.9	35.8	52.4
1943 low	60.2	18.3	27.1	41.7
1942 high	60.6	19.7	27.5	41.6
1942 low	46.0	14.4	21.1	32.0

Dow-Jones Averages.

(Furnished by Merrill Lynch, Pierce, Fenner & Beane.)

STOCKS

	Open	High	Low	Close	Chg.
Indus.	143.65	144.09	143.15	143.64	+.23
Rails	36.21	36.62	36.14	36.49	+.29
Utils.	21.55	21.77	21.51	21.63	+.15
Stocks	49.63	49.90	49.48	49.73	+.17
BONDS					
40 Bonds				96.70	+.02

What Stocks Did.

	Thur.	Wed.
Advances	394	234
Declines	275	437
Unchanged	216	197
Total Issues	885	868

NEW YORK, July 8.—Following is a partial tabulation of today's stock transactions on the New York Stock Exchange:

STOCKS.

Sales (In 100s) Div.	High.	Low.	Close.	Net Chg.
2 AirReduct 1a	47¾	47¾	47¾+	¼
13 AlaskaJuneau	5⅝	5½	5½—	¼
37 Allegh pf xw	25	23⅞	24⅝+	¾
12 AllegLStl .70g	30⅞	30½	30⅞	
2 Al Ch&Dye 6	161¾	161	161¾	
71 Al Strs .45g	13⅞	13⅜	13¾+	⅜
9 Al-ChMfg ½g	42⅝	42⅛	42⅝	
15 AmAirlin 1½e	76¼	75⅛	75⅛+	⅝
21 AmBnkNt .40g	17⅝	17¼	17⅝+	½
10 AmCab&Rad	7⅛	7⅛	7⅛	
5 AmCan 3	90	89¾	90 +	⅛
11 AmCar&Fd 2g	43¼	43	43 —	⅛
46 Am&For Pow	7⅜	7⅛	7⅛—	¼
3 A&FP$6pf2.85k	76	76	76 —	1
7 A&FP$7pf3.32k	85¼	84½	85¼+	1¼
24 Am&FP 2pf	25	24½	24⅝—	¼
15 Am Loco	15¼	14¾	15⅛+	⅛
35 AmMetal 1	25⅝	22¾	22¾—	1
82 AmP&L $5pf	39⅞	37¼	39⅜+	2¼
44 AmR&StS .30g	10¾	10⅝	10¾+	¼
13 AmRMill .40g	16	15⅞	15⅞+	⅛
11 AmSm&R 2	42¼	41¾	42¼+	⅜
12 AmStlFdr 1g	26¾	26⅜	26¾—	¼
15 AmT&Tel 9	156	155⅝	155⅞	
8 AmTobB 3a	63¼	63	63 +	⅛
5 AmTypFd ½g	11⅝	11½	11⅝—	⅛
9 AmViscose 1g	46⅞	46⅜	46⅞+	⅜
9 AmWat Wks	8	7⅞	7⅞—	⅛
59 Am Woolen	8⅜	7⅞	8⅛+	⅜
3 Am ZL&S	5⅞	5⅜	5⅜—	⅛
41 AnaconCop 1g	27⅞	27¼	27½—	¼
35 Arm Ill	5⅞	5⅜	5⅞+	⅛
3 ArmstCrk ½g	38½	38	38 —	1⅛
3 AsdDrGds ½g	14¼	14⅛	14¼+	⅛
30 AtT&SF 4½g	59	58⅜	58⅞+	½
11 AtlCstLin 1½g	34⅜	33½	34¼+	½
17 AtlRefin .30g	25⅞	25⅝	25¾+	⅛
19 AtlasCorp ¼g	13	12½	13 +	⅛
222 AviaCrp .10g	5⅞	5¾	5⅞+	⅛
11 BaldLoco ct¾g	17¾	17¼	17⅝+	⅜
18 Balt & Ohio	8⅜	8¼	8⅜	
66 Barber Asph	27¼	26⅜	26¾+	¼
11 BarnsOil .60	18¼	17⅝	18 +	¼
3 BathIrWks 2g	18¼	18⅛	18¼+	⅛
16 BellAirc 1g	16¼	16⅛	16⅛+	¼
44 BendAvia 1½g	38	37⅛	37⅛—	1
8 BethStl 3g	64⅝	63¾	64¼+	¾
11 Bl-Knox .20g	10⅝	10¼	10⅜—	⅛
8 BoeingAirpl 1g	18⅜	18⅛	18⅛	
9 BordenCo .60g	28⅛	28	28 —	⅛
6 Borg-War 1.60	38	37⅝	38	
65 BriggsMfg 2	30	30	30 +	½
7 BklUGas ¼g	17¼	17	17	
12 Br-Balke ½g	19¾	19⅜	19⅜+	⅛
12 Budd Mfg	8	7⅞	8 +	⅛
16 BuddWhl ¼g	9⅜	9⅛	9⅜+	⅛
3 BulWtch 2	33	32½	33 +	⅛
142 BurAdMch .60	14¼	14	14⅛—	⅛
5 CalPkng 1½	29	28¾	28¾	
6 Cal&Hec .45g	7¾	7⅝	7⅝	
13 CanDrGAle .60	22⅜	21½	22⅜+	1⅛
36 Can Pacific	10⅛	10	10⅛+	⅛
7 CaterpTract 2	51¼	50⅝	50⅝—	⅜
5 CelCorp 1g	39½	39	39½+	½
13 ChPap&F ½g	24	22	24 +	2⅜
25 Ches&Ohio 3	45⅞	45½	45⅝—	⅛
9 ChGtW pf1⅞k	19½	19¼	19¼+	⅛
10 ChrysCrp 1g	84¼	83¾	83¾	
5 ClimMoly 1.20a	42⅞	42⅜	42¾—	⅛
5 CluettPeab 1g	38	37¼	38 +	⅜
4 Coca-Cola 3	110	110	110	
.40 Coca-ColaA 3	64	64	64	
30 ColgPalmP ½	22¼	22	22¼+	½
25 Colum G&El	4⅜	4⅜	4⅜+	⅛
.4 Colum Pict ½e	18	17⅝	17⅝+	⅛
7 Coml Cred 3	40½	40⅛	40½+	⅛
8 ComlInvTr 3	43⅜	43¼	43⅜+	⅛
6 Coml Solv .30g	14	13⅞	13⅞—	⅛
20 Com&Sou	⅞	¾	¾—	⅛
10 Com&So pf 3k	66½	66	66 +	¾
32 Com Ed 1.05g	25⅝	25⅜	25⅝+	⅛
20 Cons Copmin	5	4¾	4¾—	⅛
50 Cons Edis 1.60	23¼	23	23¼+	¼
23 ConsVultee 1g	18⅞	18⅝	18⅞+	½
18 Cont Bak ½g	10⅜	10	10	
6 Cont Can ½g	35½	35⅜	35⅜	
12 Cont Mot .30g	6⅝	6½	6½	
11 ContOilDel 1	34¾	34¼	34¼—	¼
5 CornProd 2.60	57¾	57⅝	57¾—	¼
18 Crane Co 1e	21⅝	21	21⅜+	⅜
8 CrownZell 1	15⅜	15¼	15⅜	
8 Cruc Steel 2e	35½	35	35½+	⅜
26 CubAmSg ¾e	12⅞	12½	12¾—	⅛
26 Curtis Pub	6⅜	6	6⅜+	½
50 Curt-Wright 1e	8⅝	8⅜	8½+	⅛
32 Decca Rec 1	19⅜	18⅛	18⅝+	¾
26 Deer&Co 1.35e	42	41½	41⅝—	⅜
7 Del&Hudson	15⅝	14¾	15⅜+	⅜
24 Del Lack&W	8⅞	8½	8¾+	⅛
19 Det Edis .90g	21⅜	21¼	21⅜+	⅛
13 DistCpSg h2.22	30⅝	30¼	30¼—	⅛
16 DomMin h1.20g	20½	20	20 —	½
14 DougAirc 5e	67	66	66⅛—	⅜
15 DressMfg 1g	33⅞	33½	33⅞+	⅝
4 duPntdeN 2g	156½	156	156 —	½
8 Eastern Air L	44⅝	44	44 —	½
6 EastmKod 5	166	165½	166 +	1
6 ElAutoLite 1g	38½	38¼	38¼—	¼
8 Elec Boat ½g	12	11¾	11¾—	¼
6 ElP&Lt $7pf	68½	67½	67½—	1
22 Eng Pub Svc	7	6⅞	7 +	⅛
6 Erie RR ½g	14⅜	14	14⅜+	⅜
44 ErieRR ct ½g	14	13⅝	13¾+	⅛
11 FirestT&R 1½g	41½	41¼	41¼+	⅛
13 Flintkote ½g	20⅜	20¼	20¼—	¼
3 Foster Whl	17¼	17	17¼—	⅛
12 GarWoodInd¼g	6	5⅞	5⅞	
59 Gen Elec 1.40	39	38½	38½—	⅜
9 Gen Fds .80g	42½	42	42 —	¼
5 Gen Mills 4	97½	97	97½+	1
.20 GenM 5%pf5	132	132	132	
35 Gen Mot 1g	55¾	55½	55¾+	⅛
8 GilSafR ¼g	9	8⅞	9 —	⅛
5 GdrichBF ½g	40⅝	40¼	40⅝+	⅜
14 GdyrT&R 1½g	39⅞	39⅜	39⅞+	⅛
21 GtNoRy pf 1g	30	29½	30 +	¼
13 GreyhdCorp 1	19½	19⅛	19¼—	⅛
21 GulfMob&Ohio	8¾	8⅜	8¾+	⅜
5 HomestakeMin	36	36	36	
5 Houd-HB ½g	15¾	15⅝	15¾+	⅛
19 Houston Oil	8⅛	7¾	7⅞+	⅛
40 Hudson Motor	11¼	10⅝	10⅝—	⅜
16 Illinois Central	14¼	13½	14¼+	¼
3 IndustRayon 2	43½	43	43 +	¼
11 InlandSteel 2g	74½	72¾	74½+	2¼
3 InspirCCop½g	13¼	13⅛	13⅛+	⅛
7 InterlakeIr½e	9	8⅞	8⅞—	⅛
22 IntHarvester 2	72	71	71½—	¾
44 IntNickCan 2	33¼	32⅞	32⅞—	⅛
24 Int Paper	12⅛	11⅞	12⅛+	¼
32 IntRyCenAm	10¾	10⅛	10¾+	⅝
45 Int Tel & Tel	14⅝	14¼	14½—	⅛
4 Johns-Man 1g	86½	86	86½+	½
25 Jones&LSt1½g	25⅝	25⅛	25¼—	⅛
9 Kan City Sou	8⅝	8⅜	8⅝+	¼
64 KennecottC 1g	32	31½	31½—	¼
8 KresgeSS ⅝g	22⅝	22¼	22¼+	⅛
11 Kroger Groc 2	30¾	30½	30¾+	¼
10 LehmanCorp1a	30¾	30⅜	30⅝+	⅝
3 lib-O-FGl ½g	41⅝	41½	41½+	⅜
54 LibMcN&L .45g	8⅜	8⅛	8⅛—	⅛
10 Ligg&MyB 3	72½	72¼	72¼+	¼
1 LiqCarbonic 1a	20⅜	20⅜	20⅜—	⅜
24 LockhdAirc1g	21¼	20¾	20⅞+	¼
11 Loew's Inc 2a	61½	61⅛	61¼+	¾
1 LorillardP ½g	20½	20½	20½	
8 MackTrucks1g	36¼	36	36 +	¼

Sales (In Hds.) Div.	High.	Low.	Close.	Net Chg.
2 Macy R H 2	29⅛	29	29⅛+	½
15 Manati Sugar	7⅜	7¼	7⅜—	¼
115 MarineMidl .16g	6¼	5⅞	6¼+	¼
15 MarshField .80	15⅞	15⅜	15⅞+	⅛
4 May Dept Strs	57½	57	57½+	1
6 McKess&Rob 1	24⅞	24⅜	24⅜	
1 MiamiCop ¼g	7¾	7¾	7¾	
6 Mid-CPet .40g	24½	24⅜	24½+	⅛
23 MissionC .85e	21¼	20	21¼+	1½
11 MontgWard 2	48¼	47½	47½—	½
14 MurrayCorp¼g	10⅝	10⅜	10½	
58 Nash-Kelv	13⅜	13¼	13¼	
5 Nat Acme 1g	16½	16½	16½	
28 Nat Bisct 1.20	22¾	22½	22½+	⅛
8 NatCashReg 1	27¼	26⅞	27¼	
6 NatCylG .80	13⅜	13½	13½	
12 NatDairyP .80	20⅜	20	20	
1 NatDepS pf.60	17½	17½	17½+	⅛
8 NatDistillers 2	33⅞	33½	33⅞+	¼
10 NatGypsum¼e	10½	10¼	10¼+	¼
1 NatGyp pf1g	23¼	23¼	23¼+	¼
14 NatLead ½	17⅝	17⅜	17½+	⅛
14 Nat Pow&Lt	13⅝	13¼	13⅜	
3 NatlSteel 3	62½	62½	62½+	½
2 Nat Supply	13⅞	13½	13½—	⅛
85 NehiCorp ⅜g	17	16½	16⅞+	⅜
9 Newplnd .40g	15¼	15⅛	15¼	
98 NYCenRR 1½g	18⅛	17⅝	18 +	½
13 NYC&StL pf	68¼	66¼	67½+	½
12 NYNH&H pf	3½	3⅜	3½	
31 NoAmAvia 1e	11⅞	11⅝	11¾+	⅛
60 NorAmCo .67f	16⅜	16	16⅛+	⅛
48 NorthPac 1g	16⅛	15⅝	15⅞+	¼
23 OhioOil ¼g	19⅛	18⅝	19 +	⅜
26 OmnibCorp	7⅛	6¾	7 +	¼
6 Ow-IllGl 2	63¾	63	63¾	
12 PaGas&El 2	29	28¾	29 +	¼
23 Pac T Cons	6	5¾	5⅞—	⅛
44 PkrdMtr .10g	4⅜	4¼	4¼—	¼
46 PanAmAir 1e	43⅛	41¾	41½—	1¼
116 ParamPict 1.20	29¼	28½	29 +	⅜
11 ParkeDav .90g	31⅝	30⅝	30⅝—	⅜
14 Pat Mines 2g	24½	24¼	24¼	
14 Penn RR 1g	29⅞	29⅝	29⅞+	⅜
88 Pepsi-Cola 1g	46⅞	45⅛	46¼+	1¼
20 PhDodge 1.60	25⅜	25⅛	25¼—	⅛
1 PhilMorris 3a	89¼	89¼	89¼+	¼
1.60 PhilMor pf4¼	112	112	112	
.30 PMor4½pf4½	113	112	112 —	1
40 Phil Pet	47⅞	47½	47½—	¼
2 Phoenix Hos	6	6	6 +	⅛
1 Poor&Co B	11¾	11¾	11¾—	⅛
14 PostalTel pf	19	18⅝	18⅝—	⅛
13 PrStlCar ¾g	12⅜	12⅛	12¼—	¼
13 Proc&Gam 2	55½	55¼	55¼—	½
26 PubSvcNJ ½g	16⅝	16⅜	16½	
16 Pullman 1g	39¼	38⅞	38⅞—	⅛
18 Pure Oil ½e	18	17¾	17⅞—	⅛
55 Rad-CAm .20g	11⅜	11⅛	11¼+	⅛
102 Rad-Kei-Orph	9⅜	9	9¼+	¼
11 RemRand ¾g	18⅝	18½	18⅝+	⅜
6 ReoMtrs ½e	9⅜	9¼	9⅜+	¼
54 RepubStl ½g	19¾	19¾	19¾+	⅛
25 Rev Cop&Br	9¼	9	9⅛+	⅛
18 ReyTobB 1.40	31¾	31½	31⅝+	¼
6 SafeStrs 3	45	44¼	45 +	¾
5 SavArms ½g	9⅞	9¾	9¾	
3 SchenDist 1g	35⅝	35⅜	35⅜—	⅜
46 Seab Air Line	1⅛	1	1⅛+	⅛
2 SeabAL pf	2⅝	2½	2⅝	
9 SearsRoeb 3	82	81½	81½+	⅜
14 ServelInc 1	16⅞	16⅝	16⅝—	⅜
11 ShatFG .40	10⅜	10¼	10⅜	
19 ShUnOil .40g	28⅝	27¾	28½+	¾
6 SimCo ¼g	26¼	25¾	25¾—	¼
234 SinclairOil ½	11½	11⅛	11½+	½
30 Soc-Vac ½	13⅞	13⅝	13⅞+	⅜
65 SouthPac 1e	27⅜	26½	27⅛+	⅝
24 SouthRy 2g	26½	25¼	26 +	⅜
3 SouRypf 3¾g	45	44½	45 +	½
8 SparksWith¼g	6	5⅞	5⅞—	⅛
12 SperyCorp1½e	29⅞	29½	29½—	¼
19 Spiegel Inc	6⅜	6⅛	6⅜+	⅛
65 StdBrds .10g	7½	7¼	7¼—	⅛
8 StdGas&El	1⅜	1¼	1⅜+	⅛
13 StdG&E $4 pf	3¾	3½	3¾+	⅛
5 StdG&E$6prpf	26⅞	26⅝	26¾—	¼
13 StdG&E$7prpf	33	32¾	32¾—	⅛
57 StdOilCal .85g	38⅜	37⅝	38¼+	½
18 StdOilInd 1	36⅜	36	36⅛+	⅛
18 StdOilNJ 1a	58¼	57⅞	58	
38 Stokely Bros	12⅞	12	12½+	⅜
6 Stone&Web¾e	9¾	9⅝	9⅝+	¼
13 StudeCorp¼g	12¼	12⅛	12¼—	⅛
13 SunshMng ¼g	5⅞	5⅞	5⅞—	⅛
5 Swift&Co 1.20a	26⅞	26	26 —	⅛
9 Texas Co 2	53	52½	52⅞+	⅛
16 TexGulfSul 2	40¾	41¼	41¼—	⅛
51 TexPC&O .40	16½	16⅜	16½+	¼
7 TexPLTr .10e	12½	12⅛	12⅛+	⅛
24 TideWAOil .60	14⅛	14	14⅛+	¼
3 TimDetAx1¼g	30	30	30 +	¼
6 TimkRBear 1g	49½	49	49½—	½
11 Transamerica½	9	8⅞	8⅞—	⅛
24 Trans&W Air	25⅜	25⅛	25⅛+	⅛
60 TwentC-FF½g	21⅝	21¼	21⅜+	⅛
10 TwinCoach½e	11	10⅝	10¾—	¼
33 UnionBag&P	10⅞	10¾	10⅞	
12 Un Carb 2¼g	83¾	83⅜	83½+	⅛
7 Un Pac 6	100¾	99¾	100½+	1
56 UnitedAirL½g	33⅜	32⅛	32⅜—	⅜
67 UnitedAir 1½g	39⅛	38	38 —	½
25 United Corp	1	2	1⅞	
19 United Drug	13½	13⅜	13½	
2 UnitFruit 1¾g	76	76	76 +	¼
2 U S Gyps 2	71	71	71 —	¾
4 USHoffMa½e	9⅛	9⅛	9⅛+	¼
3 USIndAlco 1a	39⅜	39¼	39⅜+	⅛
14 U S Rub ½g	43⅛	42¾	42¾—	¼
40 U S Steel 2g	57¼	56⅞	57 +	⅛
10 U S Tob .60g	23¾	23⅝	23¾+	⅛
3 VanadCorp	23⅜	23⅛	23⅜+	⅜
4 Virg Ry pf 1½	34½	34½	34½	
16 WalworthCo.30g	8½	8⅜	8½	
143 WarnBrosPict	15⅜	14⅞	15	
2 WessO&S ¾g	25½	25½	25½+	½
24 WestUnTel 1g	38⅞	38½	38¾+	½
10 WestAirBr ½g	23⅜	23	23	
4 WestEl&Mf 2g	98¾	98	98¾+	½
1.30 WestChlpf4½	110	110	110 —	⅛
1 WheelStl ½g	23	23	23 —	⅜
45 White Mot ½g	21⅛	21	21	
50 Willys Over	8⅞	8⅜	8¾+	¼
13 WillysOver pf	14⅛	14	14⅛+	½
3 Wilson & Co	7⅜	7½	7⅜+	⅛
25 WoolFW 1.60	41	40½	40⅝—	⅜
4 Worth P&M	22	22	22 +	¼
43 YellTr&C ½g	18⅛	17⅝	17⅝—	⅜
8 YngSpg&W 1g	15⅞	15⅝	15⅝—	⅛
20 YngstS&T 1g	39	38¾	38⅞+	⅛
.80 YngsS&Tpf5½	95	95	95	
4 YngstStlDr½g	15⅝	15¼	15⅝+	⅜
7 Zenith Rad 1g	35¾	35	35¾+	1

Total stock sales today 960,190 shares; previous day 708,906 shares; week ago 176,553,272 shares; year ago 844,290 shares; two years ago 838,095 shares; January 1 to date 176,614,262 shares; year ago 54,865,036 shares; two years ago 69,271,677 shares.

Investing Companies.

NEW YORK, July 8.—(AP)—(Natl. Assn. Securities Dealers, Inc.)

	Bid	Asked
Affiliated F Inc	3.49	3.82
Am Bus Shrs	3.35	3.67
Bankers Nat Inv Corp	3.125	3.75
Boston Fund Inc	17.05	18.33
Bullock Fund	14.91	16.34
Corporate Trust	2.41	
Delaware Fund	19.55	21.11
Dividend Shrs	1.25	1.37
First Boston Corp	19.00	20.50
First Mutual Tr Fd	5.67	6.34
Group Sec Agricultural	6.72	7.39
Group Sec Automobile	5.765	6.34
Group Sec Aviation	7.55	8.30
Group Sec Building	6.70	7.37
Group Sec Chemical	6.21	6.83
Group Sec Foods	5.01	5.52
Group Sec Investing	6.58	7.24
Group Sec Merchandising	5.99	6.59
Group Sec Mining	5.19	5.71
Group Sec Petroleum	6.32	6.95
Group Sec R R Equip	4.22	4.65
Group Sec R R Shrs	5.12	3.45
Group Sec Steel	4.54	5.00
Group Sec Tobacco	4.17	4.60
Income Found Fd	1.44	1.57
Incorp Investors	20.20	21.72
Independence Tr Sh	2.26	2.55
Investment Co Am	22.87	24.86
Keystone Custodn B 1	30.19	33.11
Keystone Custodn B 2	26.24	28.80
Keystone Custodn B 3	17.27	19.00
Keystone Custodn B 4	9.56	10.49
Keystone Custodn K 1	16.23	17.76
Keystone Custodn K 2	17.53	19.35
Keystone Custodn S 2	13.11	14.42
Keystone Custodn S 3	10.45	11.52
Keystone Custodn S 4	4.39	4.88
Knickerbocker Fund	6.47	7.15
Manhat Bond Fund	8.02	8.82
Maryland Fund	4.41	4.85
Mass Invest Tr	20.94	22.52
Mass Invest 2d Fd Inc	10.31	11.09
Nation Wide Sec	3.70	
Natl Sec Ser-Income Ser	4.38	4.86
New England Fund	12.58	13.56
N Y Stocks Aviation	11.19	12.30
N Y Stocks Bldg Supply	6.85	7.54
N Y Stocks Chemical	8.98	9.79
N Y Stocks Steel	6.39	7.02
North Am Bond Tr ctfs	39.75	
Nor Am Tr Shares 1953	2.10	
Nor Am Tr Sh 1955	2.70	
Nor Am Tr Sh 1956	2.64	
Quarterly Income Sh	6.42	7.06
Trusteed Industry Shrs	.74	.83

Faces, Facts and Figures

By PRESS HUDDLESTON.

Oles A. Adams, head teller of the Candler Building office of the Fulton National Bank for the last five years, has been elected assistant cashier of the main office, the board of directors announced yesterday.

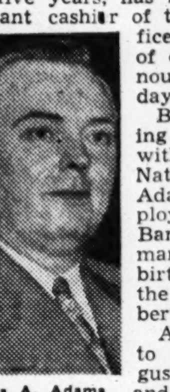

Oles A. Adams

Before becoming associated with the Fulton National Bank Adams was employed by the Bank of Bowman, Ga., his birthplace, and the Bank of Elberton.

Adams came to Atlanta August 1, 1925, and served as bookkeeper and teller at the main office until his promotion to head teller in the Candler Building office.

Adams is a graduate of Gibson-Mercer Military Academy, Bowman. He is the son of John T. Adams, and the late Mrs. Lettie Hall Adams, of Bowman.

The new assistant cashier lives with his wife, the former Miss Velmer Crawford, of Elberton, at 124 Geneva street, Decatur, Ga.

Curb Sales

NEW YORK, July 8.—Following is a partial list of transactions on the New York Curb Exchange:

STOCKS.

Sales (Hds.) Div.	High	Low	Close	Net Chg.
2 AeroSupB .20g	4⅞	4¾	4¾	
14 AircAccess ¼e	4	3⅞	4 +	⅛
5 AlumLtd h8a	104	103½	103½+	½
1.50 AlCoAm 2g	116	115¾	115¾—	½
.15 AmCenMfg ½g	8¾	8¾	8¾+	⅛
11 AmCyanB .60	46½	46¼	46¼—	¼
26 AmG&E 1.60	28¾	28	28⅛+	⅛
20 AmL&T 1.20	18⅞	18¼	18⅞+	⅜
341 Am Maracaibo	1¼	⅞	1¼+	¼
25 AmRepub .10g	11⅝	11¼	11⅝+	¼
19 AmSuperpw	⅝	⅝	⅝	
9 ArkNatGas A	5	4⅞	4⅞	
2 AshldOil&R .40	6¼	6¼	6¼—	¼
12 AtlCFish ¼g	5¾	5⅝	5¾+	⅛
59 AtlasCorp war	2¼	2	2¼+	⅛
2 Babc&Wil ½g	24⅞	24⅜	24⅜—	½
6 BaldLoco war	5¾	5¾	5¾+	⅛
4 Bar Sta Stl	2⅜	2¼	2⅜+	⅛
18 BeechAirc 1e	14⅜	14⅜	14½+	⅛
2 Bellanca Airc	3½	3½	3½—	⅛
58 Berk&G Furn	⅞	¾	⅞+	⅛
4 Bliss EW 2	14¾	14½	14½+	⅛
7 BrTrL&P h¾g	22½	21¾	22½+	¾
5 BreezeCp .80g	11⅛	11	11⅛+	¼
6 Brewst Aero	5¼	5⅛	5⅛	
18 BufN&EP pf	15⅞	15¾	15¾+	⅛
2 BunkH&S 1	12½	12½	12½+	⅛
39 CallTung .20g	6½	6⅛	6⅛—	⅜
.10 CanInd pf h7	145	145	145 +	13¾
4 Carrier Corp	17¼	17⅛	17⅛+	⅛
14 CessnaAirc 1e	10⅜	10	10⅜+	⅜
24 Cities Serv	15⅞	15½	15⅞+	½
4 Cit Svc pf	93¾	92½	92½—	1½
6 CleveTract ¾g	15¼	15	15	
48 Colonial Airl	10½	9⅝	10⅛+	¼
8 Colo F&I war	3¾	3½	3½+	⅛
3 ContR&Stl ¾g	12	12	12	
19 Croele Pet	24½	23¾	24½+	½
2 Croft Brew	⅝	⅝	⅝	
46 CubAtlSg 2½e	19⅞	19⅜	19⅝—	¼
5 EagPchLd .20g	12¼	12	12¼+	⅛
60 El Bond&Sh	8¼	8	8⅛+	⅛
26 El Bo&Sh pf6	74¼	73¾	73⅞+	⅝
6 EmersonEl .20g	8½	8⅜	8⅜+	⅛
10 Equity Corp	1½	1½	1½+	⅛
2 Frchld Av 1e	9	9	9	
14 Frchld En&Air	2⅝	2½	2½—	⅛
12 FanstlMet ¼e	23	22½	22¾+	2
2 FordMCanA h1	20	20	20 +	¼
6 FordMLtd .111g	5⅛	4⅞	4⅞—	⅜
2 FrankCouDis 1e	3¼	3¼	3¼+	⅛
.50 GaPow $6pf6	110¼	110¼	110¼+	1
2 GlAldCoal .80g	17	16¾	17 +	¾
24 Gulf Oil 1	47¼	46⅞	47	
2 HeclaMin ½g	7	7	7	
3 HollCGold h.65	8¾	8⅝	8¾+	¼
3 IllIwPw div ct	8	7⅝	7⅝—	¼
40 ImpOilLtd h½	15⅛	14¾	14⅞+	½
2.50 InsCoNA 2½a	82⅝	82½	82½+	⅜
32 Int Petrol h1	20	19⅝	20 +	⅜
2 KingstonPr .10g	4	4	4	
15 LakeShM h.80	13¼	13	13 +	⅛
16 LehC&N .40g	8⅜	8	8¼+	⅛
28 Leon Oil Dev	½	⅜	⅜+	⅛
10 LoneStG .20g	8⅝	8⅝	8⅝—	¼
9 Long Is Ltg	2¼	2	2 —	¼
59 LouL&E .20g	8	7½	8 +	⅜
12 Merr-C & S	7⅝	7⅜	7⅜—	¼
14 Mesabi Iron	2⅛	2	2⅛	
6 MidWCrp .20g	8¾	8½	8½—	⅛
19 Molydnm ¼g	12½	12	12⅛—	¼
22 Monogr Pict	3¾	3⅝	3¾+	⅛
6 MtCotyCop .15g	2⅛	2	2⅛	
53 Nat B Hess	2	1⅞	1⅞—	⅛
24 NatFuelG 1	11½	11⅜	11½+	⅛
2 NatRMch ½g	11⅜	11⅜	11⅜—	⅛
6 NatTrans ½g	12⅝	12⅜	12½—	⅛
21 Nat T&Mines	1½	1½	1½—	⅛
76 Niag H Pow	3¼	3	3¼+	⅛
29 Niles-B-P 1g	11	10¾	11 +	⅜
9 Nor AmLt&P	¾	⅝	⅝	
4 NorSta PwA	7⅜	7¼	7¼+	¼
6 OgdenCrp ¾g	4⅜	4⅛	4⅛	
4 OklNGas 1.40	19½	19½	19½	
4 PaG&E 6pf1½	35	35	35	
247 PantOilVen	7¾	7¼	7¾+	½
19 Pennroad ¼e	4⅝	4½	4½	
74 Phoenix Sec	24	22⅞	23⅞+	1
10 Pot Sugar	9⅛	8⅞	9	
22 PuSP&L $6pf	75¼	74¼	75¼+	1
12 RKO opt war	1¾	1¾	1¾	
6 RepubAvia ¼g	4⅜	4¼	4¼	
18 St Regis Pap	4	3⅞	4	
10 Salt D Oil	7½	7⅜	7½+	¼
4 Schulte DA	1¼	1¼	1¼	
4 ScullStl 1g	13	12¾	13 +	¼
75 Seg Lock&H	1⅝	1½	1⅝	
.30 SingerMfg 6a	229	226	229	
52 SolarAirc .10g	4⅜	4⅜	4⅜+	¼
5 Sonotone .10g	3⅞	3⅞	3⅞+	⅛
8 SunrayOil .10g	4⅞	4⅞	4⅞	
24 Taggart	4¼	4⅛	4⅛—	¼
5 TampaEl .80g	23½	22¾	23½	
17 Technicolor	13⅛	12¾	12¾—	¼
4 TexOil&L .20g	5¾	5½	5¾+	⅛
14 Tob Prod Exp	5¼	5⅛	5⅛—	¼
7 TranswOil ¼g	14⅞	14½	14½+	¼
4 Tung-SLp .20e	5⅜	5¼	5¼+	⅛
3 UnAircPr 1a	11⅜	11¼	11⅜+	⅛
26 Un Ci-WhStrs	1½	1⅜	1½	
27 Unit Gas	4	3⅞	3⅞	
14 Un Lt&PowA	½	½	½—	⅛
19 Un Lt&P pf	54	53	54 +	⅜
.25 UnShoeM 2½a	71¼	71¼	71¼	
7 Unit Spclties	5¼	5¼	5¼—	⅜
13 UnWPap .10e	3	2⅞	3 +	⅛
39 West Air Lin	11½	11	11⅜+	⅜
11 WrightHarg .30	2⅞	2⅞	2⅞—	⅛

Total stock sales today, 338,040 shares; year ago, 82,145 shares.

a—Also extra or extras. d—Cash or stock. e—Paid last year. f—Payable in stocks. g—Declared or paid so far this year. h—Payable in Canadian funds. k—Accumulated dividend paid or declared this year. ur—Under rule. ww—With warrants. xw—Without warrants. war—Warrants.

ALUMINUM EXPLOITED.

Brazil is making substantial progress in the exploitation of its large deposits of bauxite and development of the aluminum industry, it is reported in Rio de Janeiro. Rated capacity of one plant under construction is 5,000 to 6,000 tons of aluminum a year. Iinitial production will be 2,000 annually.

Cotton

Action on Corn Drops Prices

New York Range.

	Open	High	Low	Close	Prev. Close
July	20.65	20.75	20.61	20.66n	20.65
Oct.	20.11	20.27	20.05	20.11	20.09
Dec.	19.92	20.09	19.89	19.95	19.91
March	19.75	19.95	19.73	19.78	19.75n
May	19.62	19.82	19.59	19.66	19.61n

Middling spot 21.72n, up 2. n—Nominal.

NEW YORK, July 8.—(AP)—Cotton futures closed 5 to 25 cents a bale lower today after early gains of almost $1 a bale were whittled on profit-taking and selling.

The early advance came on the heels of a lower than expected government crop report indicating 1,307,000 fewer acres now than at the same time last year. Selling partly was influenced by the House Agriculture Committee killing the proposed corn ceiling increase to $1.40 a bushel, basis Chicago.

New Orleans Range.

	Open	High	Low	Close	Prev. Close
July	20.80	21.00	20.80	20.89b	20.82b
Oct.	20.38	20.56	20.33	20.42	20.37
Dec.	20.22	20.38	20.20	20.26	20.22
March	20.04	20.20	20.02	20.11	20.05b
May	19.88	20.08	19.88	19.96	19.91b
July ('44)	19.85	19.89	19.85	19.82b	.....

b—Bid. Spot closed steady; middling 20.75.

NEW ORLEANS, July 8.—(AP)—Unexpectedly small official acreage figures caused a buying wave in the early trading in cotton futures here today, but realizing from the long side and hedge selling pared the gain. Closing prices were steady, 20 to 30 cents a bale higher.

Atlanta Spot.

Atlanta spot cotton closed steady; middling 21.50.

Average Price.

NEW ORLEANS, July 8.—(AP)—The average price of middling 15-16-inch cotton today at ten designated southern spot markets was 5 cents a bale lower at 21.03 cents a pound; average for the past 30 market days 21.12; middling 7-8-inch average 20.04.

Cotton Table.

PORT MOVEMENT.

New Orleans: Middling, 20.75; receipts, 3,700; sales, 455; stocks, 268,299.
Galveston: Middling, 20.71; receipts, 1,460; sales, 11; stocks, 881,603.
Houston: Middling, 20.66; receipts, 1,163; sales, 1,287; stocks, 774,865.
Mobile: Stocks, 66,885.
Savannah: Middling, 21.51; receipts, 1,331; stocks, 118,905.
Charleston: Middling, 21.46; stocks, 22,000.
Norfolk: Stocks, 19,148.
New York: Middling, 21.72; stocks, 10,910.
Boston: Stocks, 5,460.
Corpus Christi: Stocks, 82,837.
Minor ports: Stocks, 211,953.
Total: Receipts, 7,654; sales, 1,753; stocks, 2,462,865.
Total for week: Receipts, 65,533.
Total for season: Receipts, 2,896,931.

INTERIOR MOVEMENT.

Memphis: Middling, 20.80; sales, 2,750.
Augusta: Middling, 21.61; receipts, 371; shipments, 252; sales, 377; stocks, 116,868.
Little Rock: Middling, 20.90; receipts, 17; shipments, 917; sales, 332; stocks, 75,985.
Dallas: Middling, 20.61; sales, 777.
Montgomery: Middling, 21.25; sales, 437.
Total: Receipts, 388; shipments, 1,169; sales, 4,732; stocks, 192,853.

Livestock

ATLANTA.

The following livestock prices were quoted by the White Provision Company:

Hogs: 180 to 245 pounds, $13.75; 245 to 350, $13.50; 355 to 450, $13.75; 150 to 175, $13.50; 135 to 145, $12.75; 120 down, $11.75 down; good sows, 180 to 350, $12.75; good sows, 350 to 500, $12.25 down.

Cattle: Strictly fat, goodto choice beef type steers and heifers, $14.50 to $15.50; medium to good kinds, $12.50 to $14; plain mostly $10 to $12. Good fat beef-type cows, $11 to $12; fat dairy breeds, $10 to $11; medium fat cows, $9 to $10; heavy weight cutter steers, heifers and cows, $8 to $9; light weight canners and cutters f light and medium weights good; bulls, $11 to $12.50; fleshy medium weight bulls, $9 to $10; good to fat calves, $14 to $15; medium kinds, $10 to $12.50; common, $7.50 to $9.

CHICAGO.

CHICAGO, July 8.—Threats of higher ceilings for corn brought about an increase in hog marketings and prices broke sharply today before the close. The early top was $14.10, but few offerings sold over $14. Cattle prices were steady to 15 cents higher and sheep were steady.

Hog receipts at principal markets were 109,800 compared with 65,938 a week ago and 50,934 a year ago. Salable arrivals in Chicago were 15,000 and packers bought 12,000 more on direct consignment. The market started around 10 cents lower, but declined as low as 35 cents off by the close. The bulk of the choice 190 to 360-pound hogs sold from $13.60 to $13.85. Heavy sows sold down to $12.85.

Cattle receipts totaled 5,000 and the bulk of the fed steers and yearlings sold from $14.25 to $16.25. The top on fed steers was $16.90. Best yearlings brought $16.50 and best heifers $16.

Sheep receipts were 1,500 but packers took an additional 4,000 on direct consignment. A short deck of 84-pound average choice native springers brought to top of $15.35. Sheep were steady at $7.50.

THOMASVILLE.

THOMASVILLE, Ga., July 8.—The Food Distribution Administration reported 3,598 head of hogs received today at the seven plants in Albany, Columbus, Moultrie, Thomasville, Tifton, Dothan and Jacksonville. Prices were generally steady today, but quotations had to be adjusted downward to include a few more strictly medium hogs.

Produce.

CHICAGO, July 8.—Butter: Receipts 919,994, steady; prices as quoted by the Chicago price current are unchanged.

Eggs: Receipts 10,549, unsettled; prices unchanged.

Live Poultry: Receipts 21 trucks, firm; prices unchanged at ceiling.

Potatoes: Arrivals 53, on track 230; total U. S. shipments 859; supplies moderate; demand good; market strong for Triumphs, stronger for other stocks; California Long Whites U. S. No. 1, $4.10-4.20; Russet Burbanks $4.10; Arizona Bliss Triumphs $4.38; Arkansas Bliss Triumphs $3.10-3.25; Missouri Cobblers $2.35-2.50; Kansas Cobbler $2.20-2.40.

Chicago Grain.

	Open.	High.	Low.	Close.	Prev. Close.
WHEAT:					
July	1.49	1.50⅛	1.47½	1.47½	1.48⅜
Sept.	1.49¼	1.50⅜	1.48¼	1.48¼	1.48⅝
Dec.	1.50⅝	1.51⅞	1.49½	1.49⅝	1.49⅞
May	1.52	1.53¾	1.51½	1.51½	1.51¾
OATS:					
July	.72¼	.72¾	.71¾	.71¾	.71⅝
Sept.	.70⅜	.71⅛	.70¼	.70¼	.70⅛
Dec.	.70¾	.71⅛	.70¼	.70¼	.70⅛
May	.72⅛	.73	.71⅞	.71⅞	.71⅞
RYE:					
July	1.14	1.16½	1.13	1.13	1.13¼
Sept.	1.10¾	1.14	1.10⅝	1.11⅛	1.10¼
Dec.	1.12½	1.14¾	1.11⅛	1.11⅝	1.11
May	1.13¾	1.15⅞	1.12¾	1.12¾	1.13⅜

Local Securities.

	Bid	Asked
Alabama Power Co. $7 pfd.	110	112½
Alabama Power Co $6 pfd	102½	105
American Bakeries A	62¾	
American Bakeries B	59	63
American Discount pfd	40	
American Discount com	12	
Atlanta, Birmingham & C pfd	74½	78
Atlanta Gas Light pfd	110	
Atlantic Co 5s 1952	102½	
Atlantic Co 1st pfd	97½	100½
Atlantic Co A	43¾	45¾
Atlantic Co B	4⅝	5¼
Atlantic Steel com	35½	38½
Bibb Manufacturing Co	114	117
Callaway Mills	29½	
Citizens & Southern N Bank	16	17
Coca-Cola A	62	65
Continental Gin com	33½	38
First National Bank	33¼	35
Fulton Bag & Cotton Mills	42	44½
Fulton National Bank	225	
Georgia Power Co $6 pfd	108¾	110¾
Georgia Railroad & Banking	128½	133½
Haverty pfd	24	
Haverty com	12	14
Linen Service of Texas com	2¾	3¼
National Linen Service com	13	14½
Rich's Inc com	60	64
Savannah Sugar Ref Corp com	32½	34½
Southern Spring Bed com	22½	
Southwestern Railroad	63	66
Thomaston Cotton Mills com	18¾	20½
Thomaston Cotton Mills pfd	108	
Trust Company of Georgia	840	865
West Point Manufacturing Co	44½	46½

(Unofficial quotations by National Association of Securities Dealers, Inc.)

Naval Stores.

SAVANNAH.

SAVANNAH, Ga., July 8.—Turpentine 66½; offerings 60; sales 3,000; receipts 251; shipments 82; stocks 28,799.

Rosin: Offerings 683; sales 621; receipts 436; shipments .00; stocks 82,161. Quote: B 2.80; D 3.05; E 3.49; F 3.51; G 3.61; H 3.62; I 3.62; K 3.78; M 3.79; N 3.81; WG 3.88; WW 4.33; X 4.33.

JACKSONVILLE.

JACKSONVILLE, Fla., July 8.—Turpentine: Receipts 121; shipments none; stocks 36,392.

Rosin: Receipts 142; shipments none; stocks 159,490.

Cash Grain.

CHICAGO, July 8.—Cash wheat closed ¼ to 1 cent higher today; basis unchanged; shipping sales 3,000 bushels; no bookings; receipts 33 cars.

Corn was at ceilings; basis ceiling; no shipping sales; bookings 14,500 bushels; receipts 28 cars.

Oats were 1 to 1½ cents higher; basis strong; shipping sales 30,000 bushels; receipts 17 cars.

Wheat, no sales.

Corn, no sales.

Oats, No. 1 mixed 74; No. 3 red 73; No. 4 73.

Barley, malting, 1.12-1.17 nominal; feed 1.07-1.14 nominal.

Soybeans No. 4 yellow 1.70¼; sample grade yellow 1.71¼.

RICHARDSON JACKSON & CO.
Certified Public Accountants
1422-24 C. & S. Natl. Bk. Bldg.
Tel. WA. 5493. Atlanta, Ga.

MUNICIPAL BONDS
CORPORATE BONDS. STOCKS
CLEMENT A. EVANS & COMPANY
INCORPORATED
FIRST NATIONAL BANK BUILDING
AUGUSTA ATLANTA MACON

STATE AND MUNICIPAL BONDS
CORPORATE BONDS
LOCAL STOCKS
The Robinson-Humphrey Co.
Established 1894
RHODES-HAVERTY BLDG. WAlnut 0316
ATLANTA, GEORGIA Long Distance 188

NEW INCOME TAX FORMS...
FORM-W-2 . . Seperation Notice . . . In triplicate, six on a sheet with one-time carbon. This statement must be furnished each employee. You save 47% in time useing this one-time carbon form in triplicate with six to a sheet.
CONTINUATION SHEETS...
A triplicate carbon snap-set that makes both your Social Security report and your Georgia Unemployment Compensation report in one operation.
Call or write us for samples and prices of these two time-saving forms.
No attachments or special machines are needed in useing carbon snap-set forms. You type your forms the regular way, snap-a-part and throw the carbon in the waste basket.
HARRY BARFIELD COMPANY
MASTER PRINTERS OF CARBON FORMS
142-4 Spring St., N. W. Atlanta (3) Georgia
TELEPHONE MAIN 3430

More Money Voted Servicemen's Kin

WASHINGTON, July 8.—(AP)—Legislation increasing the government's cash contributions to dependents of service men was passed by the senate today and sent to the house.

Approved without debate, the measure would increase from $62 to $68 the total monthly allowance for a wife and one child and would boost the allowance for additional children from $10 to $11 a month.

In addition, it would provide that the government pay all of the first month's dependency allowance, although after that time a serviceman would contribute $22 and the government $28 toward the basic amount of $50 allowed for a wife without a child.

Final congressional action is not expected for some weeks because of recess arrangements.

Giraud Dines With Roosevelt, Military Chiefs

WASHINGTON, July 8.—(AP)—General Henri Honore Giraud talked today with President Roosevelt and high military officers who are as eager as he is to see his French fighting men armed and equipped to take a full share in driving the Germans from France.

The French commander, who shared the leadership of the French committee of national liberation in Algiers with General Charles De Gaulle, lunched at the White House with Presdent Roosevelt, General George C. Marshall, army chief of staff, and Admiral William D. Leahy, the President's chief of staff who formerly was ambassador to Vichy France. During the afternoon he called on Lord Halifax, the British ambassador.

Warren D. Hawkes, 57, Dies at Residence

Warren D. Hawkes, 57, of 105 Focky Ford avenue, N. E., died unexpectedly yesterday at the residence.

He is survived by his wife, four daughters, Mrs. E. F. Nixon, of Knoxville, Tenn.; Mrs. W. E. White, of Tifton; Misses Lucile and Sara Lee Hawkes, of Atlanta; and a brother, the Rev. Z. B. Hawkes, of Atlanta.

Funeral arrangements will be announced by A. S. Turner & Sons.

Dr. J. K. Jones' Funeral Plans Awaiting Wife

Adventist Leader Died Wednesday at Decatur Residence.

Funeral arrangements for Dr. J. K. Jones, nationally known Seventh Day Adventist leader who died Wednesday at his home in Decatur, area waiting arrival of his wife from Minnesota.

Dr. Jones was president of the Southern Union Conference of Seventh Day Adventists, which comprises the states of Georgia, North and South Carolina, Florida, Alabama, Tennessee, Kentucky and Mississippi. He had served previously as president of the New York Conference, the Atlantic Conference, the Southern New England Conference, the Massachusetts Conference, and was a member of the General Conference Committee. He was chairman of the board of trustees of the Southern Junior College at Chattanooga, Tenn.

He had lived in Decatur for seven years.

Surviving are his wife, a son, and a daughter.

The plans will be announced by A. S. Turner & Sons.

ADVENTIST LEADER—Funeral plans for Dr. J. K. Jones, president of the Southern Union Conference, Seventh Day Adventist, who died Wednesday, were being held in abeyance last night, awaiting the arrival of members of his family.

Mrs. Whitner, Pioneer, Dies In 76th Year

Atlantan Was Daughter Of First President of Alabama Poly.

Mrs. Thomas Cobb Whitner Sr., 75, pioneer Atlantan, died yesterday at the residence, 108 Fifth street, N. W., following an illness of several months.

Mrs. Whitner was born in Montgomery, Al., and was the daughter of the late Dr. I. T. Tichenor, first president of Alabama Polytechnic Institute at Auburn, Ala.

She came to Atlanta when her father was made first secretary of the Baptist Home Bission Board here.

She was married to Thomas Cobb Whitner, of a distinguished Georgia family, in 1891. He preceded her in death.

Mrs. Whitner was a member of the North Avenue Presbyterian church for more than 30 years. She was a member of the D. A. R., the Colonial Dames, Founders and Patriots, the Atlanta Historical Society, the Alabama club and the Every Saturday club.

Survivors include two sons, Thomas C. Whitner Jr., of Elizabeth, N. J., and James Tichenor Whitner, and a sister, Mrs. J. S. Dill, of Greenville, S. C.

Funeral services will be held at 3:30 p. m. tomorrow at Spring Hill, with the Rev. Vernon S. Broyles and the Rev. Eugene T. Wilson, officiating. Burial will be in West View cemetery.

Harold G. Barnett Dies in Commerce

Special to THE CONSTITUTION.

COMMERCE, Ga., July 8.—Harold G. Barnett, brother of Horace Barnett, of Atlanta and adjutant of American Legion Post 93, died suddenly Wednesday at his home here.

He is survived by his mother, Mrs. J. B. Barnett, of Commerce; two sisters, Mrs. Kathleen Hutchinson, of Quitman, Ga.; and Mrs. H. V. Cunningham, of Commerce; and another brother, Paul Barnett, of Commerce.

Funeral services will be held at 11 a. m. Friday at Commerce. Burial will be in Grey Hill cemetery.

W. E. Bailey of Egan Succumbs in Hospital

W. E. Bailey, of 3332 Harrison road, Egan, died yesterday at a private hospital here.

He is survived by five sons, N. T., J. B., J. N., P. A. and C. L. Bailey; two daughters, Mrs. J. E. Glosson and Mrs. B. M. Whitley, and two brothers, J. E. and I. T. Bailey, all of Egan.

Funeral services will be held at 4 p. m. today att he Enon Baptist church, with the Rev. Wilbur Stinchcomb and the Rev. R. W. Justice officiating. Burial will be in the churchyard under the direction of A. C. Hemperley & Sons.

Weather

ATLANTA—One year ago today (July 10, 1942)
High 90; low 85.

SUN AND MOON FOR TODAY.
Sun rises 5:34 a. m.; sets 7:52 p. m.
Moon rises 12:51 p. m.; sets 12:42 a. m.

GEORGIA—Little change in temperature Friday, scattered afternoon thundershowers.

LOCAL WEATHER REPORT.

Highest temperature	92
Lowest temperature	68
Mean temperature	80
Rainfall in past 24 hours	.07
Rainfall since first of month	.92
Defieciency since first of month	.40
Rainfall since January 1	32.10
Excess since January 1	4.20

WASHINGTON, July 8.—Weather Bureau report of temperature for the 24 hours ending 8 p. m. in the principal cotton growing areas and elsewhere:

STATION—	High	Low
Asheville	79	65
Atlantic City	73	67
Birmingham	91	67
Boston	80	58
Chicago	82	57
Cleveland	80	65
Denver	87	56
Detroit	83	62
Duluth	88	66
Fort Worth	97	75
Kansas City	87	66
Louisville	81	64
Memphis	88	71
Meridian	94	70
Mobile	90	76
New Orleans	83	75
New York	80	65
Washington	76	67

Funeral Notices

HALL, Mr. J. A.—The friends and relatives of Mr. and Mrs. J. A. Hall, of 325 South Candler street, Decatur; Major Warner W. Hall, Washington, D. C.; Mr. and Mrs. O. C. Hopkins, Kansas City, Mo.; Miss Bal Hall, Mr. G. A. Hall, Calhoun, Ga.; Mr. and Mrs. J. S. Hall, Chattanooga, Tenn.; Anne Hopkins and Jim Hopkins, St. Louis, Mo., are invited to attend the funeral of Mr. J. A. Hall Saturday afternoon at 1:30 o'clock at Trinity Chapel. Rev. J. L. Hamby and Rev. W. A. Robinson will officiate. Interment in Fain Cemetery, Calhoun, Ga. A. S. Turner & Sons.

Lodge Notices

The regular communication of Piedmont Lodge No. 447, F. & A. M., will be held in the Masonic temple this (Friday) evening, July 9, at 7:30 o'clock. A guest speaker will follow the regular business meeting. All Masons cordially invited. By order of
JOHN C. HUTCHINSON, W. M.
BARTIS E. GOODMAN, Sec.

A called communication of Lakewood Lodge No. 443, F. & A. M., will be held in the hall, 1642½ Jonesboro road, this (Friday) evening, July 9, beginning promptly at 7:30 o'clock. (Please note change in time). This communication is for the purpose of conferring the Master degree on a class of candidates. Members of Lakewood lodge are requested to attend. Visiting brethren are cordially and fraternally invited to meet with us. By order of W. L. WILKINSON, W. M.
THOS. E. COMPTON, Sec.

The regular communication of LeRoy Duncan Lodge No. 262, F. & A. M., will be held in its lodge room, Howell Mill road and Bellemeade avenue, this (Friday) evening at 8 o'clock. The Fellowcraft degree will be conferred by our senior warden, Brother R. H. Pryor. All duly qualified brethren are cordially and fraternally invited to meet with us. By order of
W. J. GREENE, W. M.
J. R. BRANDON, Sec.

Willkie's 'One World'

Continued From First Page

not only because they help to make life easier and richer, but also because we have shown that American business enterprise does not necessarily lead to attempts at political control.

I found this dread of foreign control everywhere. The fact that we are not associated with it in men's minds has caused people to go much farther in their approval of us than I had dared to imagine.

I was amazed to discover how keenly the world is aware of the fact that we do not seek—anywhere, in any region—to impose our rule upon others or to exact special privileges.

As I see it, the existence of this reservoir of good will is the biggest political fact of our time.

No other western nation has such a reservoir. Ours must be used to unify the peoples of the earth in the human quest for freedom and justice.

It has become banal to say that this war is a revolution, in men's thinking, in their way of living, all over the world.

It is not banal to see that revolution taking place, and that is what I saw. It is exciting and a little frightening.

It is exciting because it is fresh proof of the enormous power within human beings to change their environment, to fight for freedom with an instinctive, awakened confidence that with freedom they can achieve anything.

No Agreement.

It is frightening because the different peoples of the United Nations, let alone their leaders, have by no means reached common agreement as to what they are fighting for, the ideas with which we must arm our fighting men.

For, however important the role of bayonets and guns may have been in the development of mankind, the role of ideas has been vastly more important—and, in the long run, more conclusive.

In historical times, at any rate, men have not often fought merely for the joy of killing each other. They have fought for a purpose. Sometimes that purpose has not been very inspiring. Sometimes it has been quite selfish.

But a war won without a purpose is a war won without victory.

What we must win now, during the war, are the principles. We must know what our line of solution will be.

I live in a constant dread that this war may end before the people of the world have come to a common understanding of what they fight for and what they hope for after the war is over.

I was a soldier in the last war and after that war was over I saw our bright dreams disappear, our stirring slogans become the jests of the cynical, and all because the fighting peoples did not arrive at any common postwar purposes while they fought.

It must be our resolve to see that that does not happen again.

While we fight, we must develop a mechanism of working together that will survive after the fighting is over.

Successful instruments of either national or international government are the result of growth. They cannot be created in a day.

Nor is there much hope of their being created amid the reawakened nationalistic impulses, the self-seeking, the moral degenerations, and the economic and social dislocations that are always incident to a postwar period.

They must be created now under the cementing force of common danger. They must be made workable and smooth-running, under the emery of day-to-day effort in the solution of common problems.

Economic Warfare.

It is idle to talk about creating after the war is over a machinery for preventing economic warfare and promoting peace between nations, unless the parts of that machinery have been assembled under the unifying effort and common purpose of seeking to defeat the enemy.

It is a mere dream to talk of full employment dependent upon international trade and development after the war, unless now while we fight together we learn to work together in accord, respect, and understanding.

What we need is a council today of the United Nations—a common council in which all plan together, not a council of a few, who direct or merely aid others, as they think wise.

We must have a council of grand military strategy on which all nations that are bearing the brunt of the fighting are represented.

We must have a common council to amalgamate the economic strength of the United Nations toward total war production and to study jointly the possibilities of future economic co-operation.

And most important of all, as United Nations, we must formulate now the principles which will govern our actions as we move step by step to the freeing of the conquered countries.

And we must set up a joint machinery to deal with the multiple problems that will accompany every forward step of our victorious armies.

Otherwise we will find ourselves moving from one expediency to another, sowing the seeds of future discontents—racial, religious, political—not alone among the peoples we seek to free, but even among the United Nations themselves.

It is such discontents that have wrecked the hopes of men of good will throughout the ages.

The Register and Tribune Syndicate.

"Apartments of tomorrow" for people of today. Get more for your money by reading the Want Ads in The Constitution.

Atlantan's Move To Relieve Housing Shortage Backfires

Atlanta's housing shortage is beginning to be a great big headache for C. W. McKelvey, of 455 North Highland avenue, N. E.

It's not that McKelvey hasn't a place to sleep, he told police yesterday.

"It's the problem confronting many people now in Atlanta and wondering where they are going to sleep," he said.

"I was willing to share my apartment with another, and in good faith set out to do so," he went on in reciting his troubles.

"Soon a prospect arrived. He liked the place and paid his rent in advance, giving me a month's.

"Then he went away. The next day an Army officer arrived, walked in and said:

"'Yes, I like the apartment. When can you vacate?'

"On questioning the officer I learned that he had rented the apartment from someone he met on the streets downtown, showing me a receipt for a month's rent on the entire apartment. It was signed by the man to whom I had rented a part of the apartment last Sunday.

"The next day a Naval officer appeared at the apartment, exhibited a rent receipt duly signed by the same man. The Naval officer said he also wanted to move in immediately.

"Any day now I am expecting a WAC, to be followed by a WAVE, and then by a member of the Women's Reserve of the U. S. Marines to show up and demand the apartment.

"All I wanted to do was rent a portion of it to a respectible man so that I could help the war effort along. However, I am serving warning on all, this is my apartment, and no one is going to get it, or to share a part of it, without my consent."

TEACHER ELECTED.

NEWTON, Ga., July 8.—Mrs. Levi Kirbo, of Camilla, has been elected home economics teacher for the Newton High school, and has already assumed her duties new canning plant in Newton.

CROWN CUT-RATE DRUG STORE
82 Forsyth, N. W.

Popular Brand Cigarettes 15c — $1.50 Per Carton
1,000 Saccharin Tablets ½ or 1-Gr. 69c
15c Putnam Dye 6c
10c Lifebuoy SOAP 5 Bars 27c
Limited Supply Bobby Pins And Hair Pins 10c
75c Admiracion Shampoo 49c
50c Phillips' Milk of Magnesia 24c
$1.25 Absorbine, Jr. 69c
5 BARS Octagon Soap Giant Size 17c
Film Developed 8 or 8 Exposures One-Day Service Also Free 5x7 Enlargement All for 29c

THE FOLLOWING MEMBERS OF

The ATLANTA JEWELERS GUILD

WILL BE CLOSED

1 P. M.

Wednesdays & Saturdays
During
July and August

★ ★ ★

HOLZMAN'S — CLAUDE S. BENNETT
SCHNEIDER & SON — MAIER & BERKELE
MYRON E. FREEMAN & BRO.

BACKACHE, LEG PAINS MAY BE DANGER SIGN
Of Tired Kidneys

If backache and leg pains are making you miserable, don't just complain and do nothing about them. Nature may be warning you that your kidneys need attention.

The kidneys are Nature's chief way of taking excess acids and poisonous waste out of the blood. They help most people pass about 3 pints a day.

If the 15 miles of kidney tubes and filters don't work well, poisonous waste matter stays in the blood. These poisons may start nagging backaches, rheumatic pains, leg pains, loss of pep and energy, getting up nights, swelling, puffiness under the eyes, headaches and dizziness. Frequent or scanty passages with smarting and burning sometimes shows there is something wrong with your kidneys or bladder.

Don't wait! Ask your druggist for Doan's Pills, used successfully by millions for over 40 years. They give happy relief and will help the 15 miles of kidney tubes flush out poisonous waste from the blood. Get Doan's Pills.

Funeral Notices

BURTON, Mrs. H. A. Sr.—Funeral services of Mrs. H. A. Burton Sr. will be conducted this (Friday) afternoon at 4 o'clock at the Morningside Baptist Church. Rev. Arthur Jackson, Rev. G. J. Davis and Rev. B. L. Bond will officiate. Interment in Peachtree Cemetery. A. S. Turner & Sons.

SPENCER, Mrs. J. T.—of 203 W. Washington street, East Point, died Thursday afternoon at the residence. She is survived by one daughter, Mrs. William A. Simpson; son, Mr. T. Grady Spencer; brothers, Mr. J. T. Head, Mr. L. R. Head. Funeral arrangements will be announced later by Howard L. Carmichael.

SIZEMORE, Mr. Otto—The friends and relatives of Mr. and Mrs. Otto Sizemore, Mr. J. O. Sizemore are invited to attend the funeral of Mr. Otto Sizemore this (Friday) afternoon at 4 o'clock from Pleasant Hill church. Rev. B. A. Phillips will officiate. Interment, churchyard. Pallbearers will assemble at the residence at 3:30 o'clock. Bishop & Poe, Fairburn, Ga.

GOOD, Mrs. Lula W.—of 309 Moreland Ave., N. E., died July 7, 1943. Surviving are her son, Mr. J. M. Good Jr.; brothers, Mr. Walter G. Wills, Old Fort, Tenn.; Mr. Joe Wills, Chattanooga, Tenn.; two grandsons. The remains were taken to Cleveland, Tenn., where funeral services will be held Friday, July 9, at 4 o'clock. H. M. Patterson & Son.

EVANS, Miss Orie—The relatives and friends of Miss Orie Evans, Mr. and Mrs. E. W. Evans, Miss Pebble Evans, Miss Sou Evans, Miss Mary Evans, Mr. J. D. and Ollie B. Evans, of McDonough, Ga., are invited to attend the funeral of Miss Orie Evans Saturday afternoon at 2 o'clock from the residence. Conducted by Elder A. C. Elliott. Interment, City cemetery. Pallbearers selected please meet at residence at 1:30. D. T. Carmichael & Sons.

PERKERSON—The friends and relatives of Mr. and Mrs. John M. Perkerson, Miss Louise Perkerson, Miss Lois Perkerson, Mr. and Mrs. T. R. Perkerson, Mr. and Mrs. J. A. Perkerson, Sgt. Lewis Perkerson, U. S. A.; P. F. C. Leon Perkerson, U. S. A.; Mr. and Mrs. L. N. Hutchinson Sr., Decatur, Ga., and grandchildren are invited to attend the funeral of Mr. John M. Perkerson, Saturday, July 10, 1943, at 10 o'clock, at Spring Hill, Rev. Marshall Nelms officiating. Interment, West View. H. M. Patterson & Son.

BAILEY, Mr. N. E.—The friends of Mr. N. E. Bailey, Mr. and Mrs. N. T. Bailey, Mr. and Mrs. J. B. Bailey, Mr. and Mrs. J. N. Bailey, Mr. and Mrs. T. A. Bailey, Mr. C. L. Bailey, Mr. and Mrs. J. E. Glosson, Mr. and Mrs. B. M. Whitley, Mr. and Mrs. J. E. Bailey and Mr. and Mrs. I. T. Bailey are invited to attend the funeral of Mr. N. E. Bailey this (Friday) afternoon at 4 o'clock at the Enon Baptist church. Rev. Wilbur R. Stinchcomb and Rev. R. W. Justice will officiate. Interment in churchyard. Pallbearers selected please assemble at the residence at 2:45. A. C. Hemperley & Sons.

HAWKES, Mr. Warren D.—The friends and relatives of Mr. and Mrs. Warren D. Hawkes, 105 Rocky Ford avenue, N. E.; Mr. and Mrs. E. F. Mixon, Knoxville, Tenn.; Mr. and Mrs. W. E. White, Tifton, Ga.; Miss Lucile Hawkes, Miss Sara Lee Hawkes, Rev. and Mrs. Z. V. Hawkes, Mr. and Mrs. Willis Hawkes and Mr. and Mrs. Joe Abb Hawkes are invited to attend the funeral of Mr. Warren D. Hawkes this (Friday) afternoon at 3:30 o'clock at the Kirkwood Methodist church. Rev. J. R. Turner will officiate. Interment in East View cemetery. The following gentlemen will serve as pallbearers and meet at the residence at 3 o'clock: Mr. Clifton D. Rodgers, Mr. Ernest L. Steed, Mr. E. F. Mixon, Mr. M. C. Turman, Mr. Edwin White and Mr. William Prater. A. S. Turner & Sons.

BARRETT, Mrs. W. R.—of 339 Tenth St., N. W., died July 8, 1943. Surviving are her husband; daughters, Miss Donnie Barrett, Mrs. James G. Carter, Atlanta; Mrs. Hugh Combs, Mrs. L. L. Box, both of Birmingham, Ala.; sons, Mr. Jesse Barrett, Atlanta; Mr. Clarence Barrett, Mr. Charles Barrett, both of Jacksonville, Fla.; Corp. Howard T. Barrett, U. S. A.; daughter-in-law, Mrs. Norman Barrett, Jacksonville; several grandchildren and great-grandchildren. Funeral services will be held Saturday, July 10, at 2 o'clock, at Spring Hill, Dr. Thomas M. Elliott officiating. Interment, Crestlawn. The pallbearers will be Mr. J. F. Mayes, Mr. S. E. Craven, Mr. G. F. Stewart, Mr. B. M. Reid, Mr. W. L. Elrod, Mr. F. C. Groover. H. M. Patterson & Son.

EXECUTIVE ORDER
Tax Levy

BY THE GOVERNOR:

WHEREAS: Pursuant to the provisions of Section 92-3703, 92-3704, and 92-3705 of the Georgia Code of 1933, which requires the Governor with the assistance of the Comptroller General, to levy a percentage on the taxable property of the State sufficient to meet the requirements thereof, not exceeding a percentage therein named:

Now, therefore, after approximating the amount of all taxable property of this State, as shown by the tax digest and other tax returns for the year 1943, it is

ORDERED: That the following rate of taxation be assessed and collected from the amounts of taxable property returned by or assessed against each taxpayer, and upon the value of all property in this State subject to taxation, ad valorem, and for the following purpose:

FOR GENERAL PURPOSES, INCLUDING THE SUPPORT OF THE COMMON SCHOOLS—5.00 MILLS

making the whole State tax hereby levied and assessed $5.00 for each $1,000.00 worth of property to meet the appropriations made by the General Assembly for the above stated purposes for the fiscal year 1943; said levy and assessment being the same as that which was in effect for the year 1942.

Given under my hand and seal of the Executive Department, this the 11th day of June, 1943.

ELLIS ARNALL,
Governor of Georgia.
HOMER C. PARKER,
Comptroller General.
By the Governor:
M. E. THOMPSON,
Secretary Executive Department.

Approved:
J. EUGENE COOK,
State Revenue Commission.

Funeral Notices

CLARK, Mr. Howard W.—of 26 The Prado, N. E., died July 8, 1943. Surviving are his wife; son, Mr. Howard W. Clark Jr.; sister, Mrs. J. E. Finnegan, Taunton, Mass.; brother, Mr. Carroll W. Clark, Providence, R. I. H. M. Patterson & Son.

JONES, Dr. J. K.—died Wednesday at the residence, 912 East Ponce de Leon avenue, Decatur, in his 60th year. He is survived by his widow; one son, Mr. J. Paul Jones; daughter, Mrs. Walden E. Johnson; three sisters, Mrs. H. C. Hartwell, Orlando, Fla.; Mrs. Annie L. Long and Mrs. Fred Tracy, Milton, Oregon, and brother, Mr. Thomas W. Jones, Chicago, Ill. Funeral services will be conducted Monday at an hour to be announced later. A. S. Turner & Sons.

HOLLAND, Mr. Theodore R.—Funeral services for Mr. Theodore R. Holland will be held this (Friday) afternoon at 2:30 o'clock from New Hope Baptist church, near Dallas. Rev. P. E. Turner will officiate. Interment churchyard. The following will act as pallbearers and assemble at the residence at 12:30 o'clock: Mr. E. E. Hooks, Mr. P. B. Cheek, Mr. P. E. Kitchens, Mr. E. L. White, Mr. B. J. Hunt, Mr. J. H. Boggus Howard L. Carmichael.

NELSON, Mr. J. W.—Funeral services for Mr. J. W. Nelson will be held this (Friday) afternoon at 3:30 o'clock at Harmony Grove church. Rev. Lee Branham and Rev. C. C. Singleton will officiate. Interment in Harmony Grove cemetery. He is survived by his wife and one daughter, Miss Gertrude Nelson; two brothers, Messrs. Posey and Grover Sheffield; one sister, Mrs. George Brand. John Haynie Funeral Home, Stone Mountain, Ga.

GAGE—The friends and relatives of Mrs. R. R. Gage, Mrs. F. A. Megroth, Atlanta; Mrs. Herman Kartz, Mr. and Mrs. A. L. Overton, all of St. Paul, Minn., are invited to attend the funeral of Mrs. R. R. Gage, Friday, July 9, 1943, at 3:30 o'clock, at Spring Hill, Dr. Louie D. Newton officiating. Interment, West View. The pallbearers will be Mr. H. McCury, Mr. Mac Matthews, Mr. F. H. Smith, Mr. Rodman Young, Mr. George Huff, Mr. Hamilton Stockton. H. M. Patterson & Son.

ROBERTSON—The friends and relatives of Mrs. Eva Robertson, Mr. and Mrs. Sam Barnhart, New York city; Mr. and Mrs. Lawrence Beaupied, Mr. and Mrs. Harry Robertson, all of Detroit, Mich.; Mr. and Mrs. Henry Robertson, U. S. N.; Miss Rhoda Lindsey, Mrs. Lizzie Cowert, nieces and nephews are invited to attend the funeral of Mrs. Eva Robertson Friday, July 9, 1943, at 2 o'clock at Spring Hill. Dr. Louie D. Newton officiating. Interment Hollywood cemetery. H. M. Patterson & Son.

BENTON, Mr. Lonzo James Sr.—The friends and relatives of Mr. and Mrs. Lonzo James Benton, Mr. and Mrs. H. D. Fulcher, Mr. and Mrs. G. J. Bennett, Mr. and Mrs. Frank Peters, Social Circle, Ga.; Mr. and Mrs. Currie McDougle, Mr. and Mrs. N. T. Benton, Mr. and Mrs. Edward Benton, Mr. and Mrs. Thomas Benton, Mr. and Mrs. Robert Benton, Mrs. Alice House, Mrs. Maggie Harper and the 13 grandchildren are invited to attend the funeral of Mr. Lonzo James Benton Sr. this (Friday) afternoon at 2 o'clock from the chapel of J. Austin Dillon Company. Rev. E. L. Crowe will officiate. Interment in West View. The following will serve as pallbearers and meet at the chapel at 1:45: Messrs. H. D. Fulcher, C. R. Allen, H. C. McDougle, Roy Allen, G. J. Bennett and F. T. Peters.

SHIRLEY—The friends and relatives of Mr. and Mrs. C. E. Shirley, Mr. and Mrs. Otis Christopher, Mr. and Mrs. Olin Swofford, Miss Jean Shirley, Mr. Marvin Shirley, all of Brookhaven, Ga.; Mr. and Mrs. Fred Johns, Chamblee, Ga.; Mr. and Mrs. J. V. Shirley, Mr. and Mrs. Veston Dalton, Atlanta; Mr. and Mrs. Tate Scott, Norcross, Ga.; Mr. and Mrs. John Seay, Roswell, Ga.; Mrs. Mitch Smith, Mr. and Mrs. Will Chandler, all of Acworth, Ga.; Mr. and Mrs. Frank Dalton, Mr. and Mrs. Herman Roebuck, all of Buford, Ga.; Mr. and Mrs. Harvey Dalton, Alpharetta, Ga., are invited to attend the funeral of Mrs. C. E. Shirley Friday, July 9, 1943 at 2 o'clock, at the Mount Pisgah Methodist church. Rev. Earl Strickland officiating. Interment churchyard. The pallbearers will be Mr. J. C. Smith, Mr. Seaborn Chandler, Mr. Alexander Seay, Mr. Walter Cobb, Mr. Herbert Jett, Mr. John Strickland. H. M. Patterson & Son.

Funeral Notices

CHAMBERS, Mr. Will Robertson, of Dawsonville, Ga., died July 7, 1943. Surviving are his wife, daughters, Mrs. W. O. Stack, Atlanta; Miss Mary Jacquline Chambers, Dawsonville; sons, Mr. Charlie Chambers, Atlanta; Mr. Homer Chambers and Billy Chambers, both of Dawsonville; mother, Mrs. Violet Chambers; sister, Mrs. Stella Godfrey, both of Gainesville, Ga. The remains were taken to Dawsonville for funeral services and interment. H. M. Patterson & Son.

WHITNER, Mrs. Thomas C., of 108 Fifth street, N. W., died July 8, 1943. Surviving are her sons, Mr. Thomas C. Whitner Jr., Elizabeth, N. J.; Mr. James T. Whitner; sister, Mrs. J. S. Dill, Greenville, S. C. Funeral services will be held Saturday, July 10 at 3:30 o'clock at Spring Hill. Rev. Vernon S. Broyles and Rev. Eugene T. Wilson officiating. Interment West View. The pallbearers will be Mr. Casper S. Whitner, Mr. John Charles Whitner, Mr. Willis J. Miller Sr., Dr. Marion McH. Hull, Mr. Thomas M. Stubbs, Mr. Willis J. Miller Jr. H. M. Patterson & Son.

MARTIN, Mrs. Ada—The friends of Mrs. Ada Martin, Mr. and Mrs. W. J. Bagwell, Mr. and Mrs. C. C. Dill, of Birmingham, Ala.; Mr. and Mrs. Frank Wardlaw, Mr. Lon Cook, of Birmingham, Ala.; Miss Mildred Bagwell and Mrs. I. T. Cook are invited to attend the funeral of Mrs. Ada Martin this (Friday) afternoon at 3:30 o'clock from the chapel of J. Austin Dillon Company. Rev. W. H. Reed will officiate. Interment in Magnolia cemetery. The following will serve as pallbearers and meet at the residence, 964 Woodbourne drive, S. W., at 2:45 o'clock: Messrs. L. Tucker, C. W. Buchanan, C. M. Fraser, W. M. Shaw, J. T. Ragsdale and J. B. Threlkeld.

HAMLET, Mr. S. B. Sr.—The friends and relatives of Mr. S. B. Hamlet Sr., Mrs. Leila Willbanks Hamlet, Miss Doris Hamlet, Mr. S. B. Hamlet Jr., Mr. and Mrs. R. B. Hamlet, all of Atlanta; Mr. and Mrs. H. S. Hamlet, Augusta, Ga.; Mrs. Mary Sliger, Philadelphia, Pa., and Mr. Sam Hamlet, Anderson, S. C., are invited to attend the funeral of Mr. S. B. Hamlet Sr., Friday morning at 10 o'clock from the chapel of Awtry & Lowndes. Rev. A. B. Couch officiating. The following will serve as pallbearers and assemble at the chapel: Messrs. T. S. Britt, V. O. Kilgore, L. H. Hubbard, G. B. Binder, J. C. Turner and J. R. Johnson. Interment, West View.

HALL, Mr. R. W.—Friends and relatives of Mr. and Mrs. R. W. Hall, Misses Eula, Leila and Sarah Hall, of Sandy Springs, Ga.; Mr. and Mrs. Luther L. Hall of Powder Springs; Mr. and Mrs. R. E. Hester, of Marietta, Ga.; Mr. and Mrs. Junior Lunsford, of Atlanta; Mrs. Noah Atkinson, of Brookhaven; Mr. Noah Atkinson, of Pearl Harbor; Mr. and Mrs. Arthur Hambrick, of Duluth; Mr. and Mrs. Jack Stapler, of Alpharetta; Mr. and Mrs. John Garmon, of Jonesboro; Mrs. Vick Garmon, of Brookhaven, are invited to attend the funeral of Mr. R. W. Hall this (Friday) afternoon at 3 o'clock from Sandy Springs church. Rev. R. A. Green will officiate. Interment churchyard. Roswell Store Funeral Home, Roswell, Ga.

DURHAM, Dr. Claude G.—The friends and relatives of Dr. and Mrs. Claude G. Durham, of Acworth, Ga.; Mr. J. Robert Durham, Winston-Salem, N. C.; Lieutenant and Mrs. Collins Durham, U. S. N.; Dr. and Mrs. A. J. Durham and Mrs. C. C. Adams, Acworth, Ga.; Private First Class W. M. Durham, U. S. A., and Mrs. W. M. Durham, Winston-Salem, N. C.; Private J. R. Durham Jr., U. S. A.; Misses Jeanine and Sue Durham, Winston-Salem, N. C., and Dave Durham, Washington, D. C., are invited to attend the funeral of Dr. Claude G. Durham Friday, July 9, 1943, at 3 o'clock from the Acworth Baptist church, Rev. J. C. Collum, Rev. John Clark, Rev. M. B. Dendy and Rev. J. M. Guest officiating. The following pallbearers please meet at the residence at 2:30 o'clock: Messrs. Hugh Orr, Roy Collins, John Collins, J. M. Hairston, R. M. Adamson, Grady Chandler, Henry Grogan, Homer Harrison. Interment in Liberty Hill cemetery. Collins Funeral Home, Acworth, Ga.

Cemeteries
MAGNOLIA—WA. 0946

Monuments
DON'T let your loved one's grave go unmarked. We have them in stock. BUY at plant and save salesman's commissions. Call night or day. DE. 2321. DIXIE MARBLE & GANITE CO. DeKalb and Mayson Aves., Atlanta, Ga.

(COLORED.)

FRANKLIN, Miss Vivian, daughter of Mr. and Mrs. J. W. Franklin, 1053 West Hunter street, passed away July 8. Funeral announcement later. Haugabrooks.

JOHNSON, Private James H. Jr.—Friends and relatives of Private James H. Johnson, of Fort Lewis, Washington, grandson of Mrs. Sally Tory, of Clarkston, Ga., are invited to attend the funeral of Private James H. Johnson Jr., Saturday at 2:30 p. m. from the First Baptist church, Clarkston, Ga. Rev. H. H. Woodson, Rev. S. T. Huff and Rev. J. White will officiate. Interment, Clarkston cemetery. Haugabrooks.

SIMS, Mr. Ernest Jr.—of 251 Lee street, S. W. The friends and relatives of Mr. and Mrs. A. E. Sims Sr., Mr. and Mrs. James E. Sims, Mr. Lindsay Sims, Mr. John Herman Sims, Miss Annie Mae Sims, Miss Lillian Sims, Mrs. Charity Reed and Mrs. Caesar Sims are invited to attend the funeral of Mr. Ernest Sims Jr. today at 3 p. m. from Mt. Moriah Baptist church (Ashby and Fair streets), Rev. C. H. Holland officiating. Interment, Lincoln cemetery. Hanley's Ashby Street Funeral Home.

(COLORED.)

MATHIS, Mr. Clifford—of 301 Connally street, College Park, died at a local hospital July 8. Funeral announced later. Sellers Brothers.

WRIGHT, Mrs. Lucy Wall—This Friday at 2 o'clock at Ebenezer Baptist church. Rev. M. L. King officiating. Interment Lincoln. Haugabrooks.

ALLEN, Mrs. Beulah Lee—of 861½ Coleman street, S. W., died at the residence July 8. Funeral announced later. Sellers Bros., McDaniel street.

PETTIS, Miss Ida Hawkins—Friends and relatives of Rev. and Mrs. Clarence Davis, Miss Nannie Pearl Hawkins, Mr. and Mrs. Clark Cleveland and family and Mr. Walter Smith and friends are invited to attend the funeral of Miss Ida Hawkins Pettis Saturday at 2 o'clock from the Auburn Chapel. Rev. M. L. King officiating. Interment Lincoln cemetery. Haugabrooks.

In Memoriam.

In memory of our loving mother, Mrs. Amanda Downs, who pased July 9, 1930, 13 years today. We miss you so much, mother, dear; we loved you so much, but the Lord loved you best.
THE DOWNS FAMILY.

Japs Attempt To Put Troops On Rendova

Enemy Patrols Beaten By American Troops Near Munda.

ALLIED HEADQUARTERS IN AUSTRALIA, July 9.—(Friday) (AP)—American and Japanese patrols have clashed near the Munda air base of the enemy on New Georgia island and the Japanese were repulsed, the Allied high command announced today.

Below Munda on Rendova island, a Japanese patrol attempted a landing there and was repulsed.

Rendova was seized by the Americans on June 30 at the outbreak of the new Pacific offensive.

Clash of Patrols.

The clash of patrols near Munda, the immediate objective of the Americans in the current operations in the central Solomons, involved segments of United States forces which had established two landings both above and to the east of the air base to pave the way for a pincers movement.

Allied bombers struck at the sources of supply for Munda by dropping 21 tons of bombs on Vila, on Kolombangara island, and 23 tons on the Buin-Aisi sector of the northern Solomons.

At the other end of the 700-mile arc of the battle front Allied land and air units struck heavily at Japanese barring the way in the Mubo area of New Guinea to the air base of Salamaua 12 miles above it.

Paper Concedes Gains.

(The Tokyo newspaper Asahi was quoted in Berlin as conceding that the Allies are pushing forward in the Solomons and also are exerting heavy pressure in New Guinea.)

Five Japanese Zeros were destroyed over Kopenag, Dutch Timor, and over the Bena Bena area 90 miles northwest of Lae, New Guinea.

American two-engined Mitchell bombers heavily raided the Japanese at Salamaua.

Two of the Japanese Zero losses were sustained among 10 intercepted by Allied fighters over the Bena Bena area. The interceptors had no losses.

In support of pressure by Australian and American jungle fighters on Salamaua, attack planes and medium bombers blasted enemy ground installations at Kela point, Malolo village and along the jungle tracks in the Loguia area. They dropped 50 tons of bombs.

V

Georgian's Death Told in Magazine

Special to THE CONSTITUTION.

ALBANY, Ga., July 8.—The story of the death of Lieutenant H. T. Freeman Jr., AAF navigator, and son of the Rev. Horace T. Freeman, pastor of the First Methodist church of Albany, is told in a story of the Army Air Forces' operations in the Aleutian Islands by Major Ira F. Wintermute in his article, "War in the Fog," appearing in the current issue of the American Magazine.

The story tells how Lieutenant Freeman with seven others were lost in a fog when on a flight to Kiska, and with fuel gone, were forced to land in the icy sea. The airplane, a B-24, sank in the water, and with it went the radio operator and navigator.

Posthumously, Lieutenant Freeman was awarded the Order of the Purple Heart.

V

Simon B. Hamlet, Realty Man, Dies

Funeral services for Simon Boliver Hamlet, widely known real estate dealer and retired barber, who died Wednesday at his residence on Sewell road, S. W., will be held at 10 a. m. today at the chapel of Awtry & Lowndes, with the Rev. A. B. Couch officiating. Burial will be in West View cemetery.

Hamlet was born in South Carolina and had lived in Atlanta for 45 years. He owned and operated barber shops in Atlanta for 23 years until his retirement 15 years ago, when he organized a real estate company, owning extensive property in Cascade Heights. He was a member of the Druid Hills Baptist church, a Mason and a Shriner.

V

Dalton Man Dies In Sub Sinking

Special to THE CONSTITUTION.

DALTON, Ga., July 8.—Mr. and Mrs. M. C. Mathis, of Dalton, Route 4, have received word that their son, Curtis Virgle Mathis, was killed in action recently when one of the United States submarines was sunk. Sometime in June the USS R-12, submarine, was sunk off the east coast, a letter from the commanding officer to the parents stated, and young Mathis was one of those aboard who

Mathis was a native of Dalton and gained many friends here. He attended Dawnville and Pleasant Grove High schools. He joined the Navy on April 10, 1940, and received his basic training in Norfolk, Va. After leaving there he was aboard a battleship for some time, making a cruise to South America. Later he was transferred to submarine service and served on several different subs.

Curtis was born September 28, 1917, and is survived by his parents; two brothers, Lester Mathis, of Dalton and PFC. Hubert Winfred Mathis, of the Army Air Forces in Arizona. His sisters are Misses Willa Dee and Sybline Mathis, of Dalton.

V

BRITISH HONOR BRETT.

WASHINGTON, July 8.—(AP)—The honorary rank of knight commander, order of the Bath, military division, has been conferred upon Lieutenant General George H. Brett, commander of the Caribbean defense command, by the British government, the War Department announced tonight.

Helena Loss Tough Blow To Atlantan

Sinking of the cruiser Helena was a tough blow to an Atlanta Marine, Sergeant Major Emile A. Charpentier, on duty here with the Atlanta public relations office.

Sgt. Mjr. Carpentier.

For one thing, he said, most of the fellows aboard were his buddies. "I hope they got off," he added grimly.

In the two years that the sergeant was aboard the Helena, he became quite attached to the speedy fighter, which was lost in the Gulf of Kula in the Pacific.

"It's just like losing your home," Sergeant Charpentier said. "But I know she went down fighting."

Just how the Helena was sunk hasn't been announced by the Navy, but Sergeant Charpentier, a veteran of 18 years, believes she may have been used as a decoy to smoke out the Jap forces.

"The Gulf of Kula is only about eight miles wide," he said, "so I figure she was sent in as bait to draw out the Japs."

Sergeant Charpentier left the Helena at Pearl Harbor in August of 1941 for periodical shore duty. His first sea duty had been on the battleship Arkansas.

"They (the Japs) might have got me if I had been on the Helena December 7," he said. "I would have been going to mass."

Sergeant Charpentier was mount captain of the No. 1 antiaircraft unit aboard the Helena. He also handled the ship's stores.

"That," he smiled, "is probably why I got along so well with the personnel."

V

NEGRO DRAFTEES.

LAWRENCEVILLE, Ga., July 8. Twenty Negro men from Gwinnett county draft board No. 1 left for induction into the Army at Fort Benning yesterday. White friends and Negro relatives were at the bus station see them off.

The Constitution

Alabama and Forsyth Streets

WANT AD INFORMATION

CLOSING HOURS

Daily Want Ads are accepted up to 7:30 p. m. for publication the next day. Closing hour for the Sunday edition is 1 p. m. Saturday. Sunday hours: 2 p. m. to 7 p. m.

LOCAL RATES

The rates below apply to all advertising originating in the state of Georgia. Daily and Sunday rates for consecutive insertions:

1 time	29c per line
3 times	22c per line
7 times	20c per line
30 times	16c per line

10% Discount for Cash

NATIONAL RATES

The rates below apply to all advertising originating outside of the state of Georgia:

1 time	32c per line
3 times	26c per line
7 times	24c per line

Minimum: Two lines (11 words). In estimating the space for an ad figure five average words for first line and six average words for each additional line.

ERRORS

The Constitution is responsible for only one incorrect insertion and then only to the extent of the cost of the ad or the portion that is wrong. Errors should be reported immediately after the first appearance of the ad.

Call WAlnut 6565

Ask for Ad-Taker

Railroad Schedules

Schedule published as information.

TERMINAL STATION—MA. 4900

Eastern War Time.

Arrives—	A. & W. P. R. R.	—Leaves
12:55 am	Montgomery-Selma	8:00 am
12:55 am	New Orl-Montgomery	
1:10 pm	New Orl-Montgomery	9:30 am
5:55 pm	Montg-Selma-Local	1:25 pm
8:30 am	New Orl-Montgomery	8:00 pm
Arrives—	**C. of GA. RY.**	**—Leaves**
3:15 pm	Griffin-Macon-Sav.	8:30 am
7:00 pm	Macon-Albany-Florida	10:15 am
1:15 pm	Columbus	10:30 am
11:55 am	Macon-Griffin	5:00 pm
7:05 pm	Columbus	6:00 pm
9:20 am	Albany-Tampa-St. Pete	9:00 pm
7:40 am	Macon-Albany-Florida	9:05 pm
7:05 am	Macon-Sav-Albany	11:00 pm
Arrives—	**SEABOARD AIR LINE**	**—Leaves**
7:40 pm	Birmingham-Memphis	8:25 am
4:55 pm	N. Y.-Wash.-Rch.-Nor.	2:00 pm
1:35 pm	Birmingham-Memphis	5:10 pm
8:00 am	N. Y.-Wash.-Rch.-Nor.	8:00 pm.
6:30 am	N. Y.-Wash.-Rch.-Nor.	9:45 pm
Arrives—	**SOUTHERN RAILWAY**	**—Leaves**
6:55 am	Birmingham-New Orl.	12:15 am
7:30 am	Wash.-New York-Ash.	1:30 am
9:30 pm	Diesel to Brunswick	8:00 am
8:35 pm	Bham-Kan. City-Memph.	8:00 am
9:20 pm	Det.-Cleve.-Chicago	8:40 am
7:30 pm	Wash.-New York	9:00 am
8:05 pm	The Southerner-N. Orl.	10:20 am
6:45 pm	Jaxville-Miami-St. Pete	12:10 pm
9:05 am	The Crescent	2:00 pm
8:15 pm	Rich.-Wash.-New York	2:05 pm
9:15 am	Rome-Chattanooga	2:30 pm
5:15 pm	Washington-New York	4:00 pm
1:45 pm	Birmingham-Memphis	5:30 pm
12:30 pm	Warm Spgs.-Columbus	5:50 pm
11:45 am	Chgo.-Louis.-Cin.-Det.	7:10 pm
10:10 am	The Southerner-New Y.	8:15 pm
7:30 am	Jax.-Miami-St. P.-Bwk.	9:00 pm
8:25 am	Miami-Jaxville-St. Pete	9:40 pm
7:30 am	Columbia-Charl.-Wash.	10:00 pm
10:20 am	Toccoa-Greenville	

UNION STATION—WAlnut 3666

Eastern War Time.

Arrives—	A., B. & C. R. R. STREAMLINER	—Leaves
8:30 am	Waycross-Miami-Fla.	12:28 am
July 4	Every 3d Day Thereafter	July 6
7:50 pm	Cordele-Waycross	8:30 am
6:45 am	Wayx-Brunswk-Thville	9:50 pm
Arrives—	**GEORGIA RAILROAD**	**—Leaves**
6:35 pm	Augusta-Charleston	9:00 am
6:35 pm	Florence-Richmond	9:00 am
7:20 am	Augusta-Florence	9:00 pm
7:30 am	Charleston-Wilm'ton	9:00 pm
Arrives—	**N., C. & ST. L. RY. STREAMLINER**	**—Leaves**
12:18 am		8:40 am
June 9	(Every 3d Day Thereafter)	June 7
7:40 pm	Chgo.-St. L.-Nash.-Cht.	10:40 am
9:50 am	Chgo.-St. L.-Nash.-Cht.	7:40 pm
8:15 am	Chatta.-Nash.-St. Louis	9:30 pm
Arrives—	**L. & N. R. R.**	**—Leaves**
5:30 pm	Knox. via Blue Ridge	8:15 am
8:25 pm	Cin.-Chicago-Detroit	10:00 am
9:20 am	Cin.-Louisville-Chicago	8:00 pm

Announcements

Auto Travel Opportunities 1

GENT. wants ride Calif. Pay expenses and drive. Exch. ref. J-242, Constitution.

TWO passengers desire to go to Walterboro, South Carolina. HE. 6055.

Cemetery Lots 7

CREST LAWN MAUSOLEUM, 2 crypts. Low price. Address G-169, Constitution.

Lost and Found 8

BROWN leather zipper wallet in Washington Pk. cont. birth certificate and identification tag. Reward. Irene Perry. RA. 6259.

2 POCKETBOOKS stolen, vicinity of Peters St. July 3. Persons having these please return, no questions asked; reward. JA. 8869 or RA. 7550.

LOST, Wednesday around noon, vic. Doctors' Bldg., money for railroad ticket; soldier's wife. Reward. MA. 8955.

STRAYED from 1424 Westboro Dr., white Sealyham terrier. Finder please call RA. 8903.

LOST—Monday, brown and white billfold, cont. money, identification cards. Liberal reward. Calvin T. Rutland, CR. 1756.

LOST in vicinity of E. Point, black and tan hound. 1009 S. Main St.

Personals 9

INFORMATION wanted as to last whereabouts of Julius Frank Joiner, formerly of Georgia, believed dead, last heard of in New York City in 1931. Advise Max M. Greenfield, his wife's attorney, 521 Fifth avenue, New York City.

REWARD whereabouts of Joe Riggio and 1940 Chevrolet truck, motor number A. C. 71014. Rittenbaum, WA. 1111.

Business Personals 10

LUCKY bags, live lodestone, high John, dragon blood, powder, incense, success oils, true fortunes; dream books, other interesting items. Hussey's, 85 S. Broad.

Fur Coats Storage and Cleaning
LET MATHER SAVE YOU MONEY.
MATHER BROS. BROAD & HUNTER.

CHOP SUEY AND AMERICAN FOODS
Young China Rest., 454 W. P'tree. JA. 6713

ALARM CLOCKS
REPAIRED REAS 12 DECATUR ST.

DR. C. A. DUNCAN, DENTIST.
135½ WHITEHALL ST. MA. 4537.

Moving—Date Now With Clark's Transfer Office. JA. 3461; night, MA. 3569.

FOTO service, 8 exp. dev., printed, 25c. Lane Drug Store, 447 P'tree St., Atlanta

Beauty Aids

VICTORY WAVES ONLY $2.50 UP. Artistic Beauty Institute, 5½ Auburn Ave.

Slip Covers

SLIP COVERS—Work guar. Price reas. Call Mrs. Fuller, CH. 5868. DE. 3537.

SLIP COVERS, beautiful, 2 pcs., $5; bring chair, $2.25. Mrs. McNeill, CRescent 1707

Business Service

Bed Renovating

EXPERT MATTRESS RENOVATING. MODERN FACTORY METHODS. IMPERIAL BEDDING CO. WA. 5797.

ATLANTA'S OLDEST RENOVATORS TRIO MATTRESS CO. MA. 2983.

SUPERIOR MATTRESS CO. MATTRESSES RENOVATED. DAY SERV HE. 9274

HIGH-GRADE RENOVATING. GATE CITY MATTRESS CO. JA. 3100.

Building and Repairing

CARPENTRY, painting, roofing, screening. MA. 2040, JA. 7264-W.

Calcimining, Cleaning, Painting

ROOMS tinted, $4, material furn. Papered $5. Painting. Elijah Webb. RA. 5090.

RMS. tinted $4, mater. furnished; papered $5; painting. Edward Dailey, WA. 4269.

Concrete

DRIVES
WALKS
WALLS
FLOORS
BASEMENT
WATERPROOFING
FHA Terms If Desired
No Cash Necessary
MORRIS CONTRACTING CO.
553 Courtland, N. E. VE 8831

Cement and Rock Work

BUILD rock walls, cement driveways and walks, lay drain pipes, etc. CH. 7029.

Cneaning and Floor Sanding

PAPER, painting, kem-tone plastering, floor sand., refinish., cleaning; work guar. Reas. Robt. Gaston, JA. 1214-W

Electric Water Pumps

ELEC. water pumps sold and installed. Service any make pump. J. C. Richter, Madison, Ga.

Furniture Upholstering

YOU will save money by having that upholstering work done now. Extra good prices. Bass Furniture Co., MA. 5123.

Furnace Cleaning and Repairing

FURNACE vacuum cleaning; 85-hp. motor gets all the dirt and takes it away. CRANE HEATING COMPANY. VE. 7738

Grading, Plowing

FOR GRADING, hauling dirt and planting yard, call CR. 2033.

Painting

PAINTING the mod. way with air pressure. Quicker-better. Wh. lab. DE. 9039

PAINTING BY EXPERT WHITE LABOR. ESTIMATES FREE. CAMPBELL, AT. 4446

Painting and Papering

PAINTING, papering, carpentry, roofing and plumbing. Gen. Repair Co. VE. 7781

ROOMS tinted. Kem-tone, $4; papered $5. Painting. Robt. Webb, RA. 9076.

Papering.

WALLPAPER cleaning, like new, $1.50 rm.; work guar. Martin Bros., VE. 8359

Piano Rebuilding, Refinishing

NO more new pianos made. Let us rebuild yours. Harry Delany, JA. 3545.

Plumbing Fixtures

QUALITY MERCHANDISE, low prices. Pickert Plumbing Supply Co. WA. 2277

Reroofing and Roof Repairs

GUAR. roof repairs and reroofing. RA. 2081 Carl H. Stroud, 1175 Gordon, S. W

Radio Repairing

Expert Radio Repairing
LATEST EQUIPMENT. GUARANTEED SERVICE
FIRESTONE, Spring and Baker. WA. 8628

ANY RADIO REPAIRED
MAULDIN RADIO SALES, 25 Pryor, S.W

BAME'S, INC. WA. 5776. Repairs to all makes radios and Victrolas.

Roofing, Siding and Repairing

CHAS. N. WALKER ROOFING CO. "We top 'em all." 141 Houston, WA. 5747.

REROOFING, roof reprs., asbestos siding. Free esti. Anderson-McGriff. MA. 2681

Roofing

COMPLETE ROOFING SERVICE. WHITE ROOFING CO. MA. 4567.

Roofing, Painting, Repairing

ROOFING, painting, repairing, leaks repaired and guar. W. S. Stroud. RA. 1292

ROOFS. Repairing, Painting, Papering. Parlier & Crawford, 68 Pryor, MA. 5383.

Repairs, Roofing

PROMPT, RELIABLE ROOF REPAIRING TIP-TOP ROOFERS. 221 M'TTA. JA. 3039

ROOFING, gutters, painting, gen. repairs. Free est. State Roofing Co., JA. 3480.

ROOF, paint, gen. rep. work. H. J. Simpson Roofing Co., JA. 1773, DE. 2970.

Silverware Replating, Repaired

ALL TYPES OF SILVERWARE, PLATED & REPAIRED BY EXPERIENCED MEN SOUTHEASTERN, 307 P'TREE. MA. 3756.

Stove Repairing

GET your stove repaired while you can still get parts. Expert service. STERCHI'S. MA. 3100.

Use Constitution Want Ads

Personals 9

LOANS ON DIAMONDS
JEWELRY SILVERWARE
MUSICAL INSTRUMENTS
ANYTHING OF VALUE
Confidential—Reliable—$1 to $5,000
CITIZENS LOAN ASS'N
195 Mitchell St. WA. 7911

THESE WOMEN By d'Alessio

"What more should I get her? I gave her HIM!"

Educational

Coaching 11

HURST DANCING SCHOOL
PEACHTREE at North Ave. HE. 9226. Free sample lesson and booklet. Regular dance Wednesday and Sat'day nights.

Employment

Employment Agencies 29

FOR the better class office position, register Executive Service Corporation.

Help Wanted—Female 30

DO YOU WANT ESSENTIAL AND PERMANENT WORK?

IN TIME OF WAR, telephone calls speed troop movements—speed the building of guns, tanks and planes.

IN PEACE, business uses the telephone extensively—families depend on it in daily living and in emergencies.

TELEPHONE workers know they serve their country at all times. If you, too, want essential and permanent work, visit our employment office.

APPLICANTS both married and single are desired.

DO NOT apply if now engaged in war work.

APPLY

Employment Office, 420 Hurt Building, 8:00 A. M. to 4:00 P. M., Monday thru Friday, 9 A. M. to 1 P. M. Saturday. Ages 16 to 35.

Southern Bell Tel. & Tel. Company

YOUNG lady with personality and fair amount of experience for assistant bookkeeper and stenographer. Good opening for capable person.

CALL MR. BRADLEY
FROST MOTOR CO.
450 Peachtree St.

ASSISTANT MILLINERY BUYER WANTED—Rich's needs the services of an Assistant Buyer for upstairs Millinery Department, effective August 1. Women with Atlanta clientele and experience and selling background of fine hats. Apply in writing, giving complete statement of experience and training, references, and salary expected. All replies confidential. Address Rich's, Inc., attention M. Switzer.

WOMEN, HAVE YOUR OWN INCOME 52 WEEKS IN THE YEAR
YOU CAN EARN SALARY, BONUSES AND COMMISSION OPERATING AN ESTABLISHED COFFEE ROUTE. WE FURNISH TRUCK AND ALL OPERATING EXPENSES. WE TRAIN YOU. SEE MR. ANDERSON, JEFFERSON HOTEL, 2 TO 4, FRIDAY; 10 TO 12, SATURDAY.
STANDARD COFFEE CO.

Wanted — Women and Girls
EXPERIENCED or inexperienced, to sew on power machines making garments for men and boys. Essential industry. Prefer those between ages 18 to 35 who will work to become capable earners for future years. Apply in person between 9 and 11 only.
MONARCH CO.
383½ Whitehall St., S. W.

STENO., DOWNTOWN	$155
2 STENOS., outlying district	$135-$160
RAPID TYPIST, 5-day week	$110

N. GAE DICKENSON.
ACCREDITED PERSONNEL
703-04 Wm.-Oliver Bldg. JA. 1851.

OFFICE POSITIONS
OF ALL TYPES of the HIGHEST TYPE are available for immediate interviews.
NATION WIDE
229 Peachtree Arcade

STENO.-CLERK	$140
10 TYPISTS	$90-$115
DICTAPHONE OPERATOR	$110

Atkins Personnel Service
419 Peters Bldg.

PRIV. CLUB, SEC-BKPR.	$150
PRIV. SECRETARY	$135
GEN. OFFICE, STENO. CLERK	$100

SPECIAL SERVICE BUREAU
501 Forsyth Bldg. JA. 1584.

SECRETARY in sales office, national organization; must have good phone personality; permanent position; 5 days week; salary $125 month. Address H-208, Constitution.

EXP. DRY CLEANING CHECKER AND A SEAMSTRESS. APPLY IN PERSON. MARVYN BASS LAUNDRY, 1662 P'TREE STREET.

WAITRESSES wanted, experience unnecessary. Apply Original Waffle Shop, 62 N. Pryor St.

WANTED—Nurse for child 3½. Must be willing to travel. Good salary. Write P. O. Box 312, Athens, Ga.

WOMAN FOR ESTABLISHED LAUNDRY ROUTE. WA. 7766.

SALESLADIES—Apply Carl's 5 and 10c Stores, 1154 Euclid Ave., N. E., or 144 No. Main St. (East Point).

HOUSEKEEPER, not over 50. Room and board and $6 week. VE. 4019, 1520 Spring St., N. W.

WOMEN, 18-35, to assemble novelty jewelry. Apply in person. Artistic, 151 Trinity Ave.

Use Constitution Classified Ads

Employment

Help Wanted—Female 30

STENOGRAPHY, comptometer, bookkeeping, English. Day and eve. classes. Marsh Busi. College, 249 Ptree. WA. 8808

WANT unencumbered white housekeeper and care for 5-year-old child. Live in Druid Hills home; good salary. CR. 3713.

STENO. OFFICE CLERK; GOOD SALARY, INSURANCE AGENCY. 210 WM.-OLIVER BLDG.

WANTED—Girls prepare for comptometer position at official comptometer school. Day-evening classes. 502 Standard Bldg.

SHORTHAND and typing office work, $20 and time-and-half overtime. Apply Artistic, 151 Trinity Ave.

OFFICE POSITIONS
GREENLEAF PLACEMENT BUREAU

HOUSEKEEPER with boarding home experience. Salary and maint. DE. 0822.

EXPERIENCED waitresses. Apply Smith's Restaurant, 223 Mitchell, S. W.

WAITRESSES (10), white, at once. Call RAymond 0821.

WANTED girls for icing and wrapping cakes. Apply Lee Baking Co., 211 Moreland Ave., N. E.

EXPERIENCED peanut butter wrappers. Evans Candy Co., 126 10th St., N. E.

WANTED exp. waitress, 20 to 40 years. Hours: 7 to 4 daytime, $15 wk. PE. 9181.

WAITRESSES—Apply Jefferson Coffee Shop, Jefferson Hotel, 85 Pryor, S. W.

BEAUTY OPERATORS, attractive hours, good salary. J. M. High Co. WA. 8681.

Help Wanted—Male 31

WANTED
Stock Clerk
NO EXPERIENCE NECESSARY.
PERMANENT POSITION.
EXCELLENT OPPORTUNITY FOR ADVANCEMENT AND PLEASANT WORKING CONDITIONS.
AGES 16 TO 50
Minor Deformity No Handicap.
Apply in Person
McCRORY'S
5c AND 10c STORE
73-75 WHITEHALL ST.

PLANT SUPERINTENDENT FOR CHEM. CO. GOOD SALARY, PERM. POSITION FOR RIGHT PARTY. ADDRESS J-245, CONSTITUTION.

WAREHOUSE HELPERS
Applicants must be strong and physically fit. Weight 160 to 190 lbs., height over 5 ft. 8 in.
SEARS, ROEBUCK & CO.
Mail Order Employment Office
675 Ponce de Leon Ave., N. E.

WANTED
MAN FOR LARGE ROUTE IN W. PEACHTREE-14TH ST. SECTION. VERY ATTRACTIVE PROPOSITION FOR RIGHT MAN. FOR FULL DETAILS SEE MR. MOORE, CITY CIR. DEPARTMENT, FRIDAY.

FACTORY WORKERS WANTED IN ESSENTIAL INDUSTRY.
STARTING RATE 50c PER HR.
INCREASES TO 62c PER HR. OR MORE POSSIBLE IN 4 TO 6 WKS.
48-HR. WEEK
OVERTIME FOR ALL OVER 40 HRS.
HOURS 8:30 A. M.
NATIONAL BATTERY CO.
117 E. TAYLOR AVE.,
EAST POINT, GA.

FULTON COUNTY Civil Service Board announces the re-opening of the examination for probation officer in the office of the Fulton county juvenile court. Applications will be accepted until the needs of the county have been filled, from bona fide residents of Fulton county for the past two years, between the ages of 28 and 50. Applicant must be a graduate of a college or university or the equivalent. Some experience in child welfare preferred. Further information inquire Civil Service Board, 601 Court House, or call WA. 5310, Ext. 379.

FULTON COUNTY Civil Service Board will accept applications from bona fide residents of Fulton county for past two years, between ages of 21 and 55, for the position of CLASSIFICATION ANALYST or PERSONNEL TECHNICIAN. Personnel experience in classification and rating necessary. Further information inquire room 601 court house or call WA. 5310 Ext. 379.

Employment

Help Wanted—Male 31

GEN. OFFICE, good personality, draft exempt, like traveling, $200-$250, plus overtime.
2 BOYS, 16-18, or exempted, for special work, $130 month.
NATION WIDE
229 Peachtree Arcade

WANTED—Qualified accountant, preferably CPA with experience in the line of chain stores or other organization covering branch activities. Applicant must be active, alert and healthy. Salary based on qualifications. Write full details to Exchange Officer, Port of Embarkation, Charleston, S. C.

OFFICE POSITIONS
OF ALL TYPES, including TECHNICAL and SALES, are available for immediate interview.
NATION WIDE
229 Peachtree Arcade

NEEDED AT ONCE
HOTEL ROOM CLERKS
GEORGIA, Florida, Mississippi, N. Carolina, S. Carolina, Virginia, Tennessee.
MEALS AND UP TO $200
SPECIAL SERVICE BUREAU
501 FORSYTH BLDG. JA. 1584.
"SPECIALIZING IN HOTEL HELP"

HOTEL POSITIONS OPEN

OFFICERS' club mgr. (food exp'd)	$350
CHEF-STEWARD, 150 rms., room &	$200
ASST. RESTAURANT MGR.	$200
CHEF'S ASSISTANT, room and	$175
ASST. HEAD BAKER, meals and	$150

SPECIAL SERVICE BUREAU
501 Forsyth Bldg. JA. 1584

COMBINATION typist and file clerk for permanent position at attractive salary with large corporation not in war production. Some experience with pipe and pipe-fitting desirable. Should be draft exempt. Address K-160, Constitution.

DENTAL MECHANICS—Old established laboratory has exceptional opening for good FIXED BRIDGE MAN. Also openings for set-up men and finishers. For personal interview, apply to Box F-402, Atlanta Constitution.

WANTED—A retail grocery salesman. 1584 Piedmont Ave., N. E.

EXPERIENCED stock man, draft exempt, for defense plant doing war work. A good capable worker, if now engaged in defense work do not apply. State salary and experience in replying. Address J-248, Constitution.

REAL BARBERS
EARNING $75 to $150 week. Communicate with G. C. Edmondson, 212 Mitchell, S. W., Atlanta. WA. 6469.

MOULDERS & MOUNTERS
RUNNING 6 days a week, steady job, union shop, good pay. Atlanta Stove Works, Atlanta, Ga.

WANTED — All-round printer. Should have ability to take charge of commercial job plant. Good pay. Permanent job. If interested, address K-34, Constitution.

EXPERIENCED railroad telegraphers, machinists, pipefitters and boilermakers needed. U. S. Railroad Retirement Board, 135 Luckie St., N. E.

NIGHT POLICE, draft exempt, sober, honest, upright, able to furnish good refs. Apply City Clerk, Palmetto, Ga.

COLLECTOR for high-grade local accounts. Permanent. Age no barrier. Mr. E. R. Swader, 204 Bona Allen Bldg.

WANTED—Radio repair man, good job, good pay. Mayo Radio Shop, 793 Gordon St. RA. 1326.

SHOEMAKER, white or colored. Salary, $30 to $45. Super Shoe Service, Milledgeville, Ga.

WANTED, linotype operator and other exp. in work in weekly newspaper. Address J-244, Constitution.

BARBER
325 GRANT ST., S. E.

SALESMAN FOR ESTABLISHED LAUNDRY ROUTE. WA. 7766.

REPAIR MAN OR REFINISHER
ATLANTA FURNITURE CO.
152 WHITEHALL ST.

YOUNG MAN WITH LIGHT CAR to drive salesman, Atlanta; weekly salary; gas furnished. AT. 1551.

8 STOCKMEN, 5 route men, $140-$175. 419 Peters Bldg.

WANTED—Exp. counter man. Smith's Restaurant, 223 Mitchell, S. W.

SALESMAN, $250, unusually high-class position. 419 Peters Bldg.

ASSISTANT CHEF AND BUTCHER, $50 WEEK. 75½ HUNTER ST.

EXP. cafe counterman to work 3-11 p. m. shift, $90 mo., room and board. BE. 1061

Help, Male and Female 32

EXP. SHIPPING CLERK, MALE OR FEMALE. GOOD SALARY. PERM. POSITION AND ADVANCEMENT TO PROPER PERSON. ADDRESS J-246, CONSTITUTION.

ADVERTISING MAN, capable of newspaper layouts, some artist ability; good salary; permanent position. Address K-51, Constitution.

SPECIALISTS—Hotel, restaurant, cafeteria. Sou. Emp. Corp., 75½ Hunter St.

Help—Instruction 34

PREPARE NOW for POSTWAR period. Learn BARBERING. Call or write MOLER COLLEGE, 43½ Peachtree St

PRIVATE instructions, typing, shorthand, etc. Enr. now. Mrs. Chambers, CA. 6777

Help Wanted—Salesmen 36

SALESMEN—INTANGIBLES
Calls prearranged, $75 week. JA. 5139.

Help Wanted—Teachers 37

WANTED for Grantville Public School, Home Economics teacher, also 1 high school teacher to teach English and French. Communicate with B. D. Banks, Grantville, Ga.

EMERGENCY—SPEECH. Professional Teachers Agency, Box 635, Emory University, Ga.

2 IND. arts men, $225; art and writing, $144; soc. sci., $120. Southern H. S. Bureau, Decatur, Ga. DE. 7826.

Sit. Wanted—Female 40

EXP. BURROUGHS, Moon-Hopkins and Remington-Rand bookkeeping machine operator desires part-time or 5-day wk. work. Reference. MA. 7656 after 6 p. m.

COMPETENT stenographer with knowledge of bookkeeping wants extra work Saturdays only. Call VE. 8903 after 6 p. m.

Situations Wanted—Male 41

IMPORTANT!
WE have 10 good men, draft exempt. Sales accounting and managerial available due to closing of their business. Could you use one?
Mrs. Blankenship—Miss King
NATION WIDE WA. 6112

WANTED—Experienced steward to manage kitchen and coffee shop, most modern hotel in south Georgia; good proposition to right man. Apply Box F-404, Atlanta Constitution, giving full details as to experience and three references. Act promptly if interested. If wife can handle housekeeping department will have attractive proposition for her also.

DRAFT exempt, desires position on poultry farm, feed co., as assist., clerk or supply man; some exp.; energetic, willing worker. Verner Kiser, Gainesville, Ga., Route 2.

INVESTIGATOR or personnel supervisor desires connections in Atlanta or headquarters in Ga. Will be here until Mon. CH. 3402.

YOUNG MAN, 22, can do most any kind of work. Fair education. Draft-exempt for five months. Call room 516, Clermont hotel.

EXPERIENCED BOOKKEEPER WANTS PART-TIME WORK. WA. 1036.

EXP. typist wants position, $1.25 per day. Leas. JA. 1304-W.

Employment—Colored

Help Wanted—Female 42

EXPERIENICED SHIRT PRESS OPERATORS. ALSO GARMENT PRESS OPERATORS. AT ONCE. APPLY IN PERSON. NO PHONE CALLS. MARVIN BASS LAUNDRY, 1662 PEACHTREE ST.

Employment—Colored

Help Wanted—Female 42

HOUSEMAIDS for residential hotel. Pleasant working conditions and 6 days week. Apply Mrs. Haym, Hotel Briarcliff, 1050 Ponce de Leon Ave.

WANTED good servant to cook and do general housework. 1 Sunday a month off. Living quarters available. $12 week. CH. 6494.

GOOD cook-laundress, no hsewk. for couple; no children. Must live on place. CH. 1098.

WANT exp. nurse for baby, refs. and health card, 2 blks. car line. Good pay. CH. 3861.

PLEASANT woman to live in apartment, companion to semi-invalid elderly lady. Good salary. HE. 7190-W.

GENERAL servant, must be excellent cook, no laundry. 2 Sundays. Family of 3. HE. 5054.

COOKS, maids, nurses, laundress, chauffeurs. Apply 837½ W. Hunter St. today. Acwood.

MAID for general housework. References and health card. CR. 4957.

EXP. CHILD'S NURSE. LIVE IN. HEALTH CARD. VE. 4462.

WANTED—Good general servant, half day, $6 week. WA. 7519.

GIRL, gen. housework. Part or full time. 37 Moreland Ave., N. E. MA. 6652.

GOOD cook, maid; 2 children; ref. and health card; $11. CH. 4295.

WANTED a chamber maid, $12 a week. 116 Peachtree Circle.

25 COOKS, MAIDS FOR JOBS, $12 TO $15. 442 FORREST AVE.

EXPERIENCED COOK-MAID FOR SMALL FAM.; ON CAR LINE. HE. 7286

COOK—GENERAL HOUSEWORK. GOOD SALARY. HE. 5035-J.

EXPERIENCED COOK-MAID FOR SMALL FAM.; ON CAR LINE. HE. 7286.

COOK, $10 wk., good hours, health card. Good refs. HE. 6250.

MAID and cook. Care two children. HE. 9070.

3 EXPERIENCED waitresses. Night work. 505 Ponce de Leon. VE. 9287.

EXPERIENCED infant's nurse. Best ref. required. Excellent salary. HE. 0543.

Help Wanted—Male 44

PULLMAN PORTERS and WAITERS WANTED
Excellent Pay—Permanent Jobs
GOOD moral character, good physical condition, good blood, and able to read and write legibly.
APPLY AT ONCE
BRING draft classification card with you.
UNITED STATES RAILROAD RETIREMENT BOARD
135 Luckie Street, N. W.
DON'T apply if now employed in essential war industry.

JANITOR, AGES 30-45, LIVING QUARTERS FUR. AVALON APT. HOTEL, 87 HARRIS, N. W.

ONE experienced wool presser for dry cleaning. Good salary, good hours. Apply immediately ready for work. Bet-R-Way Cleaners, 233 Ponce de Leon Ave.

WANTED AT ONCE—CURB BOYS AND BUS BOYS. DAY OR NIGHT WORK. ALSO WEEK-END WORK. THE VARSITY, 61 NORTH AVE., N. W.

WAITERS AND WAITRESSES, BUS BOYS, PORTERS, DISH WASHERS, PANTRYMEN, COOKS. HE. 2240 BETWEEN 9 TO 11 A. M., 2 TO 4 P. M.

HOUSEMEN, hall boys and vacuum boys. Pleasant working conditions and 6 days week. Apply Mrs. Haym, Hotel Briarcliff, 1050 Ponce de Leon Ave.

LEARN aircraft welding. Federal Aircraft School of Welding, 166 Decatur St., S. E., Atlanta, Ga.

WANTED porters and men for pan greasing work. Apply Lee Baking Co., 211 Moreland Ave., N. E.

BARBER SHOP porter. Must be experienced. $18 week and tips. 3094 Peachtree Rd.

LEARN ARC WELDING. JOB WAITING. ATLANTA DIESEL SCHOOL, JA. 2411.

2 EXPERIENCED janitors for large apt. house, family men preferred. CH. 7288.

Employment—Colored

Help Wanted—Male 44

TWO A-1 restaurant chef cooks, $40 wk. 75½ Hunter St.

PORTER, housecleaners wanted. National Window Cln. Co., 6½ Broad St., N. W.

2 EXPERIENCED pantrymen, aviation field, $100 mo. 75½ Hunter St.

3 EXPERIENCED waiters, one dish washer, summer camp. 75½ Hunter St.

CLEAN man for housework. Can live on lot. VE. 2961.

EXP. short order cook. Straight 8-hr. shift, sal. $22.50 week. BE. 1061.

WANTED—Boy or man for stock work. Erikson, 228½ Mitchell St., S. W.

WELL-EXPERIENCED restaurant cook, $35 wk. 75½ Hunter St.

EXPERIENCED presser and 2 or 3 shine boys. Boston Hatters, 108 Forsyth, N.W.

GARDENER'S helper, 15 or 16 years old with recommendations. Call CH. 3611.

Help, Male and Female 45

WANTED—COLORED MEN OR WOMEN DISHWASHERS. S & W CAFETERIA, 189 PEACHTREE ST., N. E.

COOK with boarding house or cafe experience. Good salary and good working conditions. Come to 892 Ponce de Leon Ave., N. E.

COLORED men and women to work in paint shop. 614 N. Main St., East Point.

Situations Wtd.—Female 46

EXP. cook, work in cafeteria or day work. Ref., health card. JA. 0158-W.

Situations Wanted—Male 47

EXPERIENCED cleaning, wallpaper and paint, work guaranteed. Call Moses Martin. AT. 2956.

WISH position driving for doctor or salesman. RA. 9914.

Financial

Business Opportunities 50

BEST BUSINESS CHANCE ATLANTA; ½ int. in long established profitable business; ordinary office work; gentleman or lady; salary and part profits; $1,500 investment required; amply secured. AT. 1551.

RESTAURANT FOR SALE; DOING GOOD BUSINESS. JA. 8416.

Loans on Real Estate 52

HOME LOANS, FEDERAL PLAN
Consult Us Before
BUILDING, BUYING, REFINANCING, REPAIRING, MODERNIZING.
No Application Fee—No Obligation
Atlanta Federal Sav. & Loan Assn.
22 Marietta St. Bldg. Ground Floor.

REPAIR NOW
$300 UP. NO commission. 6% and 7%
American Savings Bank, 140 Peachtree.

IS LOAN on your home expiring? See us about renewal at low interest rate. WA. 1511. J. H. Ewing & Sons.

HOME BUILDING & LOAN ASSN.
33 Forsyth St., N. W. MA. 9932.

LONGER terms, smaller payments, lower int. 4½% up. 48-hour service. WA. 3465.

STANDARD Federal Sav. & Loan Ass'n., Lobby Healey Bldg., MA. 6619.

Purchase Money Notes 54

FIRST mortgage purchase money, notes bought. American Sav. Bk. 140 P'tree.

Financial 57

Compare Costs and Borrow AT MASTER LOAN SERVICE

Get		
$300.00	12 payments	$27.50
250.00	"	22.92
200.00	"	18.34
150.00	"	13.75
100.00	"	9.17
50.00	10 "	5.42

OR borrow any amount from $20 to $300 and pay straight 1½ per cent a month interest on the unpaid balance only. No fines. No fees. No deductions. Loans on furniture, plain notes and indorsed notes.

Under supervision of State Banking Department.
MASTER LOAN SERVICE
212 Healey Bldg. WA. 2377

AMOUNTS up to several hundred dollars. Community Loan & Investment Corp.
210 Palmer Bldg., cor. Marietta & Forsyth
219 Volunteer Bldg., Second Floor
96 Alabama St., 207 Connally Bldg.
218 Grant Bldg., cor. Forsyth and Walton

LOANS repayable monthly. Southern Discount Co., 220 Healey Bl. WA. 2756.

LOANS—$50 to $500. Employes Loan and Thrift Corp., 81 Poplar St. WA. 5169.

Help, Male and Female 32

Permanent Jobs for
FOLDING MACHINE OPERATORS
CUTTING MACHINE OPERATORS
$1.04 Hour, 11 Hours Day
ALSO—
COTTRELL ROTARY PRESSMAN
11 Hours Day, Union Scale
Write, Wire or See
Franklin Printing Corporation
ATLANTA, GA.

Help Wanted—Male 31 **Help Wanted—Male 31**

SHIP WORKERS NEEDED
By a Large Pacific Northwest Coast
SHIPYARD
For Vital War Production
★
TRANSPORTATION ADVANCED!
ATTRACTIVE WAGES OFFERED
According to skills and shift assignments. Work week 48 hours—time and one-half for work in excess of 40 hours.
CONSTRUCTION MECHANICS
HELPERS—ALL CRAFTS
SKILLED AND SEMI-SKILLED WORKERS
(Previous shipbuilding experience not essential)
★
IMMEDIATE COMPLETE LIVING FACILITIES AVAILABLE FOR ALL MEN EMPLOYED
Men having draft status 1-A, 2-A, or 2-B will not be considered. Applicants must bring draft registration and classification and social security cards.
Workers now employed full-time at their highest skill in war industry will not be considered.
INTERVIEW TIME:
Company representative will interview applicants daily on July 5th thru July 10th—8:30 A. M. to 5 P. M.
APPLY
U. S. EMPLOYMENT SERVICE
OF THE
WAR MANPOWER COMMISSION
191 Marietta St., N. W. Atlanta, Ga.

Financial 57 **Financial 57**

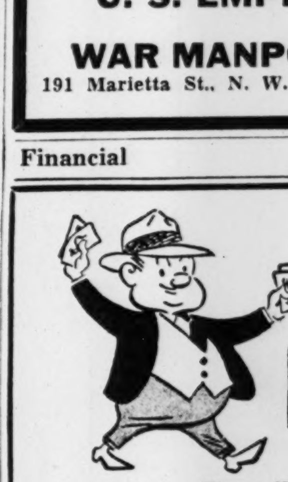
Need Money?
It's Here for You!
Loans Arranged on Signature, Endorsers, Furniture, Automobile, Etc.
$50 to $500
Easy Monthly Repayment Plan.
EMPLOYEES LOAN AND THRIFT CORP.
OPPOSITE NORTH ENTRANCE OF OLD POST OFFICE BLDG.
Phone WA. 5169—81 Poplar St.
ALSO MACON, GA. OFFICE, 205 PERSONS' BLDG.—TELEPHONE 3388.

Constitution Quiz

1. How many white stripes of tape are there around a sailor's middy collar?
2. Is adobe soil fertile?
3. What is the shape of a catnip leaf?
4. Who was Squanto?
5. For what are United States cruisers named?
6. How long were the Israelites in the wilderness?
7. Who was the brother of Mary and Martha?
8. In 1787 the first three states were admitted to the Union. What were these states?
9. What state was the scene of Custer's last stand?
10. In what year was the NRA declared unconstitutional?

(ANSWERS BELOW.)

Financial

Loans on Automobiles 58

ATLAS
AUTO FINANCE CO.
$25 to $1,000 in 10 Minutes
Car Does Not Have to Be Paid for.
No Car Too Old*
No Loan Too Large
No Balance Too High
Free—Easy Parking
Our Own Garage
"Deal With Home Folks"

ATLAS APPRAISALS (APPROXIMATE)

Make—	1935	1936	1937	1938	1939	1940	1941
Ford	$150	$225	$275	$350	$425	$525	$700
Chev.	175	250	300	375	475	575	675
Plym.	175	250	300	375	475	575	650

(Deviations Depending on Condition of Car—Other Models and Makes in Proportion.)
262-264 Spring St., N. W.
Between Harris and Baker Sts.

COMMERCIAL AUTO LOAN
113 Spring St., N. W. JA. 4343.

ATLAS AUTO FINANCE—262-264 Spring St., between Harris and Baker.

Salaries Bought 61

Special Attention Given Ladies. Application by Phone. 216 and 218 Peachtree Arcade.
NU-WAY WA. 5369

Livestock

Baby Chicks

BABY CHICKS
WE WILL have chicks the week of July 12. Watch this space for special announcement. Write for prices on these fine chicks or get in touch with us now.
BLUE RIBBON HATCHERY
215 Forsyth St., S. W.

Brown Leghorns, per 100 .... $10.00
Assorted Chicks .... $ 9.00
White Leghorns as hatched $10.95
White Leghorn pullets $17.95
White Leghorn, pure Hanson $13.95
Hanson Leghorn pullets $23.95
ALSO hatching all popular heavy breeds; 60,000 hatching weekly Ga. State Hatchery, 128 Forsyth St., S. W. WA. 7114.

MONEYMAKER chicks for more profit. Southeastern Hatcheries, 139-141 Forsyth St., S. W. MAin 1152.

EMBRO-FED chicks have a head start Schaffner Hatchery. Box C. Atlanta.

BIDDIES FROM 2 TO 7 WEEKS OLD. BE. 1200-R.

Bulls

REGISTERED Guernsey bull, six months old, well grown out, excellent type, beautifully marked, bred for production. $100. Frank Agnew, Trion.

Cattle

2 CATTLE SALES weekly, Tuesdays and Thursdays, 1 p. m. Ragsdale-Lawhon-Weill Co., National Stock Yards, Atlanta.

Cows

12 OR 15 high-grade Jersey dairy cows, and one pair 1,100 lb. each 7-year-old mules. First class. W. M. Gartrell, Blue Ridge, Ga.

WANTED TO RENT—Gentle, fresh cow, until Oct. 1. Reasonable. Mrs. J. H. Steen, Doraville, Ga.

GUERNSEY cow, 4 gal. milk daily; 3-wk.-old calf. 2017 Gordon Rd. RA. 2195.

REGISTERED Guernsey young cow and bull. $125 ea. Fudge. HE. 5804.

Dogs

REGISTERED Scotty pups, 9 wks. old, descended from 24 champions. VE. 9935. 61 8th St., N. E.

FOR KENNEL DIRECTORY SERVICE call H. G. Hastings, WA. 9464.

Answers to Constitution Quiz

1. Three.
2. With proper cultivation, it is very fertile.
3. Heart-shaped.
4. The Indian who taught our colonists to plant corn.
5. For cities.
6. Forty years.
7. Lazarus.
8. Delaware, Pennsylvania and New Jersey.
9. Montana.
10. 1935.

Loans, Personal Property 60

LOANS on
Diamonds & Jewelry
High Appraisals
Central Jewelry & Loan Co.
141 P'tree, N. E., Cor. Houston
WA. 6826.

Wanted To Buy 81

RICH'S
will pay 2c each
for Metal Coat-Hangers in Good Condition.
Bring Yours to
Rich's
Forsyth St. Check Room

Wanted To Buy 81

Livestock

Horses

12 HORSES, MULES, PONIES. D. P. MOORE, 891 FLAT SHOALS AVE.

Pullets

THOROUGHBRED White Rocks and R. I. Reds. Phone first. DE. 3271.

Merchandise

Miscellaneous for Sale 68

4x4 TIMBERS
COMPOSITION SHINGLES & SIDING. ASBESTOS ROOF COATING, 50c GAL. CALCIMINE, 6c LB.
PAINT, $1.00 Per Gallon
ROOFING, $1.00 Per Roll
Wallpaper, Tileboard, Sash Doors.
JACOBS SALES CO.
45-47 Decatur St., S. E. WA. 2876

WANTED
HOUSEHOLD GOODS
LIVING room, dining room, bedroom and kitchen, furnace, piano, etc.
"Atlanta's Largest Used Furniture Dealers"
BASS FURNITURE CO.
MAin 5123 142-150 Mitchell St.

OFFICE FURNITURE—We have many good values in new and used office furniture at our warehouse at 47-49 North Pryor street.
Horne Desk & Fixture Co.

LUMBER FOR CHICKEN HOUSES AND REPAIRS. JONES & HARDIN, 612 NORTH AVENUE, N. W. MA. 1107

NEW PLUMBING REPAIR PARTS
USED PLUMBING FIXTURES
NEW AND RECONDITIONED PIPE
WHOLESALE . . . RETAIL
STEIN STEEL AND SUPPLY CO.
285 DECATUR ST. JA. 2110.

SINGER SEWING MACHINES
WE RENT 'EM
TREADLES, electric portables, also industrial sewing machines.
BERNARD BERGER, JA. 5807.

OLD handmade quilts, odd pieces antique furniture. Modern dining room and living room furniture; floor coverings; stamp collections. Evenings. CH. 0064.

NEW 30-GAL. AND 52-GAL. WATER HEATERS. PRIORITY REQUIRED. EUBANKS APPLIANCE CO. CA. 1152.

GOOD PRACTICE PIANOS
$49.50 AND UP. MA. 5123. MR. MOYE
BASS FURNITURE CO.

CINDERS FOR DRIVES
BLOCKS $3.50 PER LOAD
JONES & HARDIN, MA. 1107

BARTELL'S Army Store—Tents, cots, tarpaulins; all kinds harness and saddles. JA. 0377. 80 Alabama.

BEST CINDERS FOR DRIVEWAYS. CALL JA. 1268

KEEP cooler this summer, warmer this winter. Insulate your home with Reyno-Cell cotton insulation. High's 4th Fl.

BARGAIN—Good used loose-leaf binders, cash journals, general journals, ledgers, etc. WA. 4185, 424 Decatur St.

NEW genuine white bear skin rug, 6 ft. by 6 ft. Owner moving to Florida. Must sell immediately. HE. 5422.

QUANTITY Y. P. Dr. beveled slats, 3x1x32¾-in. for fences. 200 Forrest Av., N. E.

MAN'S 28-inch bicycle; A-1 condition; $25. Gate City Auction, 157 Whitehall.

STEAMER trunk, $25; auto. trunk, $10; table radio, $15. MA. 2755.

10 GOLF sets, standard makes, low prices. Star Loan, 227 Mitchell.

FIRE BRICK, USED DOORS AND BUILDING MATERIAL. JA. 1268.

PAIR unusually beautiful urn lamps, $55. 40-note Mini-piano, $75. WA. 6644.

NEW and used restaurant fixtures. Acme Fixture Co., 289 Ivy St. JA. 3911.

SHEETING, draperies, bed ticking, dress prints. MILL END STORE. 78 ALA.

GARDEN SEEDS, cut rate; calciming 5c pound. Watson's, 96 S. Broad. JA. 5990.

NEW-USED fixtures. Hotel & Restaurant Supply Co. 382 W. P'tree. WA. 7451.

GEORGIA REMNANT CO. (Wholesale) Dry goods and notions. 199 Pryor St.

SINGER elec. portable, almost new. Sew. Mach. Shop, 167 W'hall. WA. 7919.

RUGS, 6x9 Armstrong, $3; 12x12, $10.95; 12x15, $12.50. Cooper's, 94 Ala. MA. 0440.

PAINT—$1.25 gallon and up. Also all kinds of tools. 763 Marietta.

HORSE, buggy and harness. T. A. Long, Oglethorpe University.

RECOND. gas stove, $19.50; studio couch (clean). Sou. Sales Co. JA. 2255.

Machinery and Tools 69

FOR SALE—One 75 horse power, station, Diesel engine. Address P. O. Box 946, Athens, Ga.

Diamonds, Jewelry 72

DIAMOND
LOAN FORECLOSURES
LOAN NO. 5806—MAN'S diamond ring, slightly under 1¾ carats. A dazzling gem. (Slight imperfection, but eye perfect). $600 value. Foreclosed $390
LOAN NO. 5815—LADY'S pink gold cocktail ring, set with 11 beautiful pigeon's blood rubies; one gorgeous star ruby and six large blue white diamonds. A masterpiece of workmanship. Cost $500 to duplicate. Foreclosed $225
LOAN NO. 5509—LADY'S diamond ring; approx. 3½ carats; a gorgeous gem, offset by hand-tailored solid platinum mounting, 6 large diamonds. (A real investment). Appraised value $2,500. Foreclosed $475
WRITE FOR DIAMOND FORECLOSURE LIST.
CITIZENS LOAN & JEWELRY CO.
195 MITCHELL ST. WA. 7911

DIAMOND ring about 2⅛-karats lady's platinum solitaire. Must sell, $660. Will send for examination and appraisal. Write Diers, Box F-403, At. Constitution.

NEED cash for business, will sacrifice my 5½-carat man's diamond ring. Address C-279, Constitution.

DIAMONDS UNREDEEMED—BARGAINS Dobbs Jewelry & Loan Co., 133 W'hall.

WILL take $750 cash for immediate sale for lady's diamond engagement ring; original cost, $1,450. Address C-283, Constitution.

NEED cash, will sacrifice my 1-carat blue white diamond ring, beautiful mounting; take $650. Ad. C-282, Constitution.

LADY'S diamond ring, slightly under 1 carat; will take $250 cash. Address C-281, Constitution.

Household Goods 77

NEW AND USED FURNITURE.
See Our Bedroom Suites; Many Styles. Living Room Suites With Springs.
EXPERIENCED UPHOLSTERERS.
ATLANTA FURNITURE CO.,
152 Whitehall.

SPECIAL Hoover cleaner, complete with attachments, $25.50; guaranteed. 118 10th St., N. E. AT. 5776.

A REAL bargain, brand-new bedrm suite, walnut poster bed, vanity, chest $57.95. Sou. Furn. Co. 165 Whitehall.

FURNITURE—Buy, sell or trade. Lamar Johnston Furniture Co., 457 Edgewood Ave., S. E., at Boulevard. WA. 5968.

GARLAND gas range. Good condition, $25. 411 N. Highland Ave., N. E.

BEDROOM SUITE $30
AT. 9142.

WALNUT marble top dresser base, $25. Kimbrough Furniture Mart. HE. 3130.

Use Constitution Classified Ads

Wanted To Buy 81

RICH'S WILL BUY
Your Old or Broken Records
10-in. Solid Records, 2c each
12-in. Solid Records, 3c each
Broken Scrap and Bulk, 4c lb.
Wanted at Once! All Records
Except Edison or Columbia
RICH'S RECORD BAR 6TH FLOOR

Merchandise

Musical Merchandise 78

PIANO BARGAINS
$95, $115, $125, $145, $175 $225.
Baskette Piano Co., 54 Auburn Av.

PRACTICE PIANOS—Both grands and uprights. Hurry while they last. Lanier Piano Co., 33 Auburn Ave., N. E.

BAND, ORCHESTRA INSTRUMENTS repairing. Ritter's, 46 Auburn Ave.

COMPLETE stock of sheet music and phonograph records. Cable's, 235 P'tree.

Antiques 79

WANT to buy old jewelry, silver, china, etc. Fanny Revson, 598 P'tree. VE. 0122.

Typewriters, Ofc. Eqpt. 80

TYPEWRITERS rented, repaired, serviced.
AMERICAN WRITING MACHINE STORES
Division of Remington Rand, Inc.
67 Forsyth St., N. W. Telephone WA. 8376

MONROE electric calculator and comptometer. 127 Carnegie Way, JA. 3858.

OFFICE MACHINES — Rentals, repairs. L. M. Deans Co., 56 N. Pryor. MA. 5852.

TYPEWRITERS FOR RENT
A. E. Luke, 184 Mitchell St. JA. 7444.

Wanted To Buy 81

SOMEONE NEEDS
THAT USED FURNITURE THAT IS JUST IN YOUR WAY
CO-OPERATE WITH THOSE WHO NEED IT
Union Furniture Exchange
145-47 MITCHELL ST., S. W.
WILL GIVE YOU HIGHEST CASH PRICES AND PLACE THE FURNITURE IN DESERVING HANDS.
CALL JA. 1601-2 TODAY

WANTED
2 LARGE DOUBLE-DOOR JEWELRY SAFES. WA. 7911.

WANTED FOR CASH
GAS and cast iron ranges, refrig., all kinds good used furniture.
W. V. Hurt Furn. Co. HE. 6380

IF YOU HAVE USED GAS APPLIANCES in your home that you do not need, you should be aiding the war effort by selling them to homes now in need of them. We have numerous customers who want such equipment, and we will be glad to put them in touch with you. Call Atlanta Gas Light Company, WA. 8051, Ext. 251, and list them for sale.

DIAMONDS
WANTED—SEVERAL DIAMONDS, 1 CARAT TO 5 CARATS. WILL PAY CASH.
CITIZENS LOAN ASS'N.
195 MITCHELL ST., S. W. WA. 7911

HOUSEHOLD FURNITURE
STOVES, RADIOS, ICE BOXES.
HIGHEST CASH PRICES PAID
NEW DEAL FURNITURE CO.
JA. 4966. 326 PETERS ST., S. W.

WILL pay cash for Grands, Spinets, Upright Pianos. MA. 9067.

CASH FOR USED BICYCLES. RA. 4154

HORNE DESK & FIXTURE CO.
PAY highest cash prices for used desks, chairs, files, safes and other office equipment. WA. 1463.

TURN your old furniture into cash right quick by calling FAMOUS FURNITURE COMPANY. WA. 9710.

ADDING MACHINE, SAFES, CASH REGISTER, SMALL SIZE PREFERRED. PAY TOP PRICE. JA. 5870.

DAVISON'S will buy 10-in. records, 2c; 12-in. records, 3c. Columbia, Decca, Edison, Okeh not included. 4th Fl. Davison.

WILL PAY $15 for your wornout Maytag washing machine for parts. BE. 1060-R.

TRUMPET wanted, any condition. WA. 7911. 195 Mitchell St.

WE GIVE THE BEST CASH PRICES FOR YOUR GOOD USED PIANO. JA. 3545.

BEST prices for adding machines and typewriters. Durretts. MA. 2997.

WANTED TO BUY WASHING MACHINE. VE. 1316.

WE PAY higher cash prices for your stoves, used furniture, radios. WA. 7789.

PAY cash for broken watches for parts needed. 58-60 Decatur St. JA. 6883.

CASH FOR MUSICAL INSTRUMENTS. RITTER'S. 46 AUBURN AVE.

BEDS, gas stoves, bed springs, wood and coal ranges. MA. 4222.

VENETIAN blinds, 44 to 48 inches wide, 6 ft. long. JA. 6516.

OLD or broken records, all but Columbia or Edison. Rich's 6th Floor.

CASH for watches, clocks, jewelry, cameras, radios. Weeks. 44 Forsyth, N. W.

WILL PAY CASH FOR USED BICYCLES. VE. 2237.

SEWING machs. bought, repaired, rented. Sewing Mach. Shop, 167 W'hall. WA. 7919.

WE BUY USED FURNITURE
Stern Furn Co., 336 Peters St. MA. 6403.

WE BUY AND SELL EVERYTHING. MAULDIN FURN CO. JA. 6667.

HOUSEHOLD furniture, stoves, etc. King Furn. Co., 55 Auburn, cor. Ivy. WA. 8361.

WANTED—ONE 8 OR 10-INCH BENCH SAW. VE. 8311.

MUST have furniture, gas or elec. stoves for 10-r. rooming house. JA. 7570-J.

ELECTRIC or gas stove and furniture for 5-room duplex. WA. 4441.

WILL send buyer with cash for used furniture and stoves. JA. 4411.

WARDROBE, steamer, packing trunks and cases; also suitcases. JA. 7233.

SHOW CASES, SUITABLE FOR DRESS SHOP. JA. 4820.

Movers

Moving and Storage 84

LARGE new de luxe furniture coaches to and from N. Y., Washington, Charlotte, Jacksonville, Miami, Tampa and other points. Experienced men, fireproof warehouses for storage. Suddath Moving & Storage Co. WA. 8795.

CLARK'S TRANSFER, large, small vans. $1.00 rm. up, exp. men, plenty pads, loads, part loads to, from any place in Ga., low rates on storage and local moving. Buy furniture, try us. Office, JA. 3461; nights, MA. 3569.

LOADS or part loads from New York, Newark, Philadelphia or Baltimore, July 8-10. WA. 1412.
CONSOLIDATED VAN LINES.

VANS to-from N. Y., Mich., Ill., Louisiana, Fla., pts. en route. White. VE. 9602.

Rooms for Rent

Rooms With Board 85

892 PONCE DE LEON, twin beds, 1st floor, with bath, 2 good meals, reasonable rates. Mrs. Pickett, VE. 1706.

ATTRACTIVE vacancies, business people.
907 PEACHTREE ST.

SINGLE and double rms., meals. P'tree Rd., vicinity of Lawson General hospital and U. S. Hospital 48. CH. 2173-74.

ROOMS for men; also rm. for 2 girls, connecting bath. DE. 1913.

1058 DEKALB AVE., N. E.—Large front room, priv. ent., conv. to 2 carlines and bakery. Girls pref. $7 wk. JA. 9495.

611 PARK DR., N. E.—Lovely room, excellent meals. Gentlemen. VE. 7157.

704 P'MONT, N. E.—Attractive vacancies, pri. bath. Exc. meals. VE. 0919.

466 E. ONTARIO—Roommate for young business lady. RA. 3110.

2 PRIVATE rooms near Va.-Noble bus. AT. 2446.

807 BLVD., N. E.—Nice front room for 3 girls. $6 week. VE. 8574.

Wanted—Rooms & Board 86

WORKING mother wishes room and board and care for two children in private home. AT. 1050 or HE. 2026.

Hotels 87

BYRON APT.-HOTEL
ROOMS, apartments. Reasonable rates. 552 West Peachtree St.

REGAL HOTEL
New management. Rates $7 week up. 126 ELLIS ST., N. E. JA. 8876

Use Constitution Want Ads

Real Estate—Rent

Hotels 87

WYNNE APT. HOTEL. $1 & $1.25 day sgl. $1.50 & $2 day dbl.; $5 & $8.75 wk. Apts. $10 wk. 644 N. Highland. HE. 4040.

GRAND HOTEL—75½ Pryor, N. E. JA. 6700. Outside rm. $3.50-$4 sgl.; dbl. $5-$6.

Hotels—Colored

WEEKLY rate reasonable. Hotel Mack. 548 Bedford Pl., N. E. VE. 8021.

Rooms—Furnished 89

BROOKWOOD HILLS—If single gentleman desires attractive room, private bath, near bus, until Oct. 1 call HE. 4545 after 5 p. m.

FOR a man only, middle aged preferred, $15 per mo. 211 Washington St., S. W. See resident manager. C. G. Aycock Realty Co., 12 Auburn Ave., WA. 2114.

BUCKHEAD—Bedrm., pri. home, nicely furn. twin beds, adj. bath, shower. 1 or 2 gentlemen. CH. 8578.

590 PONCE DE LEON—Front corner rm. Ideal for cple. Inn'spg. mat. VE. 1818.

1001 CRESCENT AVE., N. E., comf. bedroom, nr. best transportation, $22.50.

ROOM and bath, conv. to St. car, tea room. $25. Men only. DE. 1933.

BUSINESS lady desires roommate, efficiency apartment. HE. 6610-M.

NICELY furn. rm., twin beds, roommate young man. 181 13th St. VE. 3294.

NORTH SIDE, attractive corner room, bus. couple or gentleman. HE. 2391-J.

208 14TH ST., N. E.—Rm. for 3 boys; also rmmate for boy. HE. 2676.

896 PONCE DE LEON—ATTRACTIVE ROOMS, REAS. RATES. HE. 2802.

239 ALEXANDER ST., N. W., NICE BEDROOM, NEAR CAR. JA. 0550-J.

Housekeeping Rooms Fur. 94

CONVENIENT quiet home for settled business women, housekeeping optional. Owner, VE. 6264.

763 CAPITOL AVE., bedroom, kitchen, priv. bath, downstairs, adults. WA. 9229.

2 ROOMS and kitchenette, electric refrigeration. VE. 0185.

846 JUNIPER ST., bedroom and kitch., downstairs. Adults. VE. 5305.

Hkpg. Rooms Fur., Unfur. 96

498 CAPITOL AVE.—Walking distance. Reasonable rates.

Real Estate—Rent

Apartments—Furnished 100

836 NORTH AVE., N. E., newly decorated liv. rm., 2 bedrms., kitch., bath, hall, closets, porch, modern utilities, nr. transportation. Refs. Adults. HE. 5848.

182 ELIZABETH ST., N. E., upstairs, 2 rms., $25 mo. Adults. Apply 96 S. Broad, JA. 5990.

161 MERRITTS AVE., small steam-heated apt.; everything furnished. VE. 7422.

Apartments—Unfurnished 101

AVAILABLE immediately, lovely 2 bedrooms; West Peachtree. Mr. Coan, AT. 4461.

LIST your property rent or sale. HUNTER REALTY CO. MA. 9860.

Business Places for Rent 104

STORE FOR RENT—609 Home Ave., S. E., $20 per mo. Hulet Williams, Inc., MA. 8985.

Duplexes—Furnished 105

1281 EUCLID AVE., N. E., 3 rooms, near trans. All convs. Priv. ent., convs.

Houses—Furnished 110

EAST LAKE, near the club, lovely 5-room brick, well furn., gas furnace. Fine garden, $75; adults. Exclusive. Ernest L. Miller, WA. 1915.

LARGE home, nice income, lease to responsible adults. Sell furnishings, consider part cash, balance in board. VE. 6264.

Houses—Unfurnished 111

642 McDONALD ST., near Fulton Bag, 3 rms., no lights, $10.

Office and Desk Space 115

8,000 TO 10,000 SQ. FT., well lighted space in fire-proof building. Biltmore Hotel section. Private entrance. Heat, water and lights furnished. Exclusive.
FORREST ADAIR CO.
410 C. & S. Bank Bldg. WA. 2517.

OFFICE space available in the Mortgage Guarantee building, Carnegie and Ellis. WA. 0636.

DESIRABLE OFFICES IN PEACHTREE ARCADE. RATES REAS. GARLINGTON-HARDWICK Co. MA. 6312.

MAIL ADDRESS, TELEPHONE CALLS. 1600—22 MARIETTA BLDG.

Resorts for Rent 116

Hotels, Lodges, Shore and Mountain Rooms

CLEAN cottage on upper end of Lake Burton, good lake to rest and fish. BE. 1201.

Wanted To Rent 118

SMALL furnished apartment, Peachtree Heights section. Couple accustomed to taking care of nice things. Mr. Ledwell, Winecoff hotel.

CONSTANT DEMAND FOR HOMES AND DUPLEXES. LIST YOUR VACANCIES WITH US. WA. 2162.
LIPSCOMB-ELLIS CO.

WANTED—5 or 6-RM. HOUSE, E. POINT, COLLEGE PK. OR HAPEVILLE. CA. 4509.

2 OR 3-BEDRM. FURNISHED HOUSE OR APT. FOR ARMY OFFICER. MA. 6036 OR CH. 3418.

WE HAVE CLIENTS for furnished, unfurnished houses, duplexes. $50 up. Draper-Owens Co. WA. 9511.

2-BEDROOM unfurnished house or apt. At once. CA. 1636.

5-RM. UNFURN. house, prefer Northside, 3 adults. Address J-243, Constitution.

2-3-ROOM efficiency furnished apt., $45-$50, including household goods. VE. 3740.

Real Estate—Sale

Houses for Sale 120

North Side

LOVELY ranch-type home, owner leaving city, must sell, new brick and frame home on W. Wesley Road. This elaborate home is located on beautiful level lot, 100x350; modern in every respect; 4 bedrms., 2 baths on main floor. Large living rm., beautiful sun room, large dining rm. and many built-in features. Accessible to Atlanta and Bell bomber plant. No better section in Atlanta. Shown by appointment. Price and terms on application.
BEN S. FORKNER REALTY CO.
DE. 3579

840 Ponce de Leon Place
$3750. 4 BEDRM. bungalow, corner lot, terms.

428 Copenhill Ave.
$3500. 6 ROOM home, convenient to carline, Grammar & High School.

515 Highland Ave.
$2750. 6 ROOMS, arranged to share part, on carline east of Boulevard.

233 East Lake Dr.
$3500. 6 ROOMS, grate heat, look at exterior of all the above. Interior shown by appoinment only. Call Mr. Dolvin, WA. 3585.

62 ALDEN AVE., N. W.
2 BLOCKS off Peachtree near Brookwood station. 6 room, 2 bath red brick with stoker fired furnace. Possession September 1. Price $6,500. Do not disturb tenant, look at exterior and call Harvey Reeves CR. 2909, home, WA. 9511, office, for appointment to inspect interior.
DRAPER-OWENS CO.
Realtors

942 MADEIRA AVENUE
$2,750—NEAR Little 5 Points; a 3-bedroom, 1-bath frame; hot air heat. Convenient to stores and transportation. Occupied and shown by appt. only. Takes $900 cash, balance financed. Exclusive. For details calls Mr. Perkerson, WA. 5477.
ADAMS-CATES CO.
"Create an Estate"

PRETTY STONE HOME
BUFORD HWY. 22 acres. Spring; 10 acres in cultivation. Only 16 miles out. 6-rms. All conveniences except gas. Stoker heat. An ideal place to retire on. Price $11,500. Immediate possession. Call L. O. Lankford, WA. 0100.
ADAIR REALTY & LOAN

HIGH-CLASS DUPLEX
BROOKWOOD HILLS—Just off Peachtree, 7 rooms up, 7 down, hot air heat, stoker with air conditioner. Lot 105x203, lower unit available soon. $15,000. Exclusive. Grady Duffee, DE. 9915.
Wheat Williams Realty—CR. 2606

Real Estate—Sale

Houses for Sale 120

North Side

RENT frozen at the old rate but still pays over 20% gross, 4 unit apartment at 475 Seminole avenue, one short block from Little Five Points. Close to everything. Has practically new frigidaire, stove and metal sink cabinets. Will sell on account of other business. Call Mr. Isakson for appointment to see. CH. 8168 or WA. 3935. Exclusive.
JOHN J. THOMPSON & CO.

FINE DUPLEX
NEAR Collier Rd. and Peachtree, 2 story brick with tile roof, each apt. having large living room, 3 bed rooms, 2 tile baths. Deep wooded lot. Fine investment. Mrs. Bleckley, VE. 8243, WA. 0156.
NUTTING REALTY CO

$700 TO $2,000 EACH
WE have several old homes for sale. Near Clark Howell and Techwood Home development. For details call Mr. Spratt, CH. 5288, J. H. Ewing & Sons, WA. 1511.

CLUB DR., near Peachtree. Lovely 3-bedroom, 2-bath upstairs; large den, one bath down. Beautiful landscaped lot. Auto. gas heat. Call Mr. Sanders, MA. 9879 or WA. 6368.
WEYMAN & CO.

HOME
S. WEST corner Capitol Ave., and Love St., 2-story frame; no loan; safe, sound, sensible buy. Call Mr. Green, MA. 6370.
D. L. STOKES & CO.

IMMEDIATE POSSESSION
MORNINGSIDE—Newly decorated 3-bedroom brick, coal furnace, garage, auto. gas heater; near transportation and stores, $5,850. Mr. Osteen, CR. 2717.
CARY BONE REALTY—DE. 3394

413 NORTH AVE.—A dandy 2-story 10-room semi-duplex. Excellent condition. 2nd floor renting $57. 1st floor available now. Owner has left the city. Only $4,950. Requires good cash payment, balance to suit. Exclusive.
ERNEST L. MILLER. WA. 1915.

$5,500 BUYS 7-rm. brick bungalow, gas heat, splendid condition. Elevated lot. Possession Aug. 31. Terms on $2,000 cash. Located near Ponce de Leon, 2 blks. Sears-Roebuck Co. WA. 0627, Ralph B. Martin Co.

QUICK ACTION—Owner leaving city. One of the best sections and a good house. 6 rooms, well arranged. 2 blocks Peachtree. Price $3,800, with $650 cash, balance less than rent. Exclusive.
ERNEST L. MILLER. WA. 1915.

BARNETT-LINWOOD SECTION—Modern 6-rm. home. Excellent condition. Immediate possession. Neal-Lenhardt Co. WA. 2534.

VACANT NOW, big corner lot, East Conway Rd. and Mt. Paran Rd., 12-r. h. and 2-r. h., flowers, shrubs and garden. C. C. Mitchell, CH. 6122. Price, $4,500.

6-RM. modern bungalow, 895 Virginia Cir., auto. heat and hot water. $5,250. JA. 2205. Atlanta Realty Co.

POWERS FERRY RD., 5 rms. large lot, $5,500. Drake Rlty. CH. 5048. CH. 2223.

7-ROOM Myrtle St. home, $3,500.
NUTTING REALTY CO. WA. 0156.

CLIFTON RD., N. E., attractive 2-story brick; 5 bedrooms, 3 baths; excellent condition; modern in every way; a good buy. Call Mr. Crider, WA. 1541. Dickey-Mangham Co.

THE TITLE TO YOUR HOME
Have it searched and insured.
LAWYERS TITLE
INSURANCE CORPORATION

6-ROOM bungalow, on 100-ft. lot in Peachtree Heights. Schools, churches, stores, trans. 4 blocks. $6,000, ¼ down. Owner, CH. 9425.

6-ROOM, 3-bedroom brick. 867 Argonne Ave., N. E., between 7th and 8th Sts. Vacant July 6. Only $5,500; ⅓ cash. VE. 4464, Reese.

663 BARNETT, 3 drs. sou. Ponce de Leon, Ideal 6-room wideboard, furnace. Price $4,000. No loan. WA. 3465.

EIGHT-ROOM, 2-story home, 4½ acres of land; possession now; 6 miles of Five Points. Mr. Hutchins. WA. 6655.

NEAR Pershing Pt. 17-rm. house, $17,500. Mr. Kopp, WA. 6368. Weyman & Co.

PRINCETON WAY—New, 5 rooms; gas furn., $6,250. FHA. HE. 1177, DE. 8805.

Avondale

DISTINCTIVE HOME
BRICK, 5 bedrooms, 3 baths, gas furnace heat; shady, large lot; shrubs; nearby golf course, lake, swimming pool. Shown by appointment. Mr. Osteen.
CARY BONE REALTY—DE. 3394

DISTINCTIVE HOME
BRICK, 5 bedrooms, 3 baths, gas furnace heat; shady, large lot; shrubs; nearby golf course, lake, swimming pool. Shown by appointment. Mr. Osteen.
CARY BONE REALTY DE. 3394

2-STORY brick, 5 bedrms., 2 baths, gas furnace, attractive yard, beautifully landscaped. Price $11,000. Call Mr. Morris, DE. 0519, DE. 5775.
McLAIN, PEEPLES & MORRIS

Decatur

HOME AND INVESTMENT
QUICK poss., desirable frame duplex, beautiful large lot. Stoker heat. Garage. Mr. Osteen.
CARY BONE REALTY DE. 3394

South Side

727 KIRKWOOD AVE., S. E.—9-rm. duplex, 2 baths, cor. lot. $2,500, terms. McGuire Realty Co., Arcade. WA. 4304.

385 DODD AVE.—4-room brick home, $1,500; terms. K. A. Brown, WA. 5301.

Inman Park

DON'T GO IN
602 MORELAND AVE., N. E.—Ideal for rooming or boarding house. Call Mr. Mercer, MA. 0163 or WA. 2162 for appointment to show inside.
LIPSCOMB-ELLIS CO.

Druid Hills

BEAUTIFUL 4-bedrm. brick home, 3½ baths, lge. lot. Sacrifice. WA. 6011.

Cascade Heights

FOR best bargains in homes in Cascade Heights, call Geo. L. Wilson, RA. 1031, or O. R. Moyer, RA. 4224.

East Lake

REDUCED for quick sale to $7,500, 3-bedrm., 1½-bath, wideboard home, weatherstripped, insulated, auto. heat, 100x210 lot, overlooking East Lake Country Club lake. Built for home. Mrs. Camp.
CAMP REALTY CO. DE. 2561

East Point

TO BUY, SELL OR RENT IN East Point, College Park, Hapeville, call EAST POINT REALTY CO., CA. 2153.

Grove Park

23 NEW HOMES
$315 DOWN, $25 MO.
1850 TO 1990 NORTH AVE., N. W.
ALL city conveniences. Jack Levy, JA. 0523, with D. L. Stokes & Co.

Grant Park

508 PARK AVE., S. E., 7-rms., 2 baths, furnace 1st class condition, deep lot, plenty shade, garden, $4,150. $1,000. $35 mo. 960 Rawlins St., S. E., 3-rm. house, 500 cap. chick house, plenty lot, garden. Jones-Logan Co., WA. 2820, McLaurin.

Kirkwood

PRACTICALLY NEW 2-BEDRM. BUNGALOW, GAS HEAT. LARGE LOT. $750 CASH. SMALL MONTHLY NOTES. PRICED TO SELL. CALL MR. BECK, VE. 0067.
BERRY REALTY CO. VE. 6695.

Northwest

8 ROOMS and bath, water, lights, phone, 4 lots, bus line, chicken lot, $3,500. BE. 1719-M.

South Side

SYDNEY STREET
$3,250
JUST off Cherokee Ave., near Grant Park. 6 rooms, basement, furnace heat; interior just decorated. Roy Holmes, HE. 3680, WA. 9511, exclusive sale.
DRAPER-OWENS CO.
Realtors

West End

MATHEWSON PLACE
$4,500
JUST off Lucile Avenue, six-room bungalow with furnace heat. Call for appointment, Roy Holmes, HE. 3680, WA. 9511, exclusive sale.
DRAPER-OWENS CO
Realtors

GOOD LOCATION
NICE 10-room duplex, each side consists of 5 rooms and bath. Nice lot. Excellent location. Rented for $50 per mo. Price $3,500. Excellent terms. Call Mrs. T. K. Shackelford, WA. 2162 or WA. 9660.
LIPSCOMB-ELLIS CO.

Brokers in Real Estate 122

ALLEN M. PIERCE REALTY CO.
WILLIAM-OLIVER BLDG.

Real Estate—Sale

Investment Property 129

A MONEYMAKER—Frame 4-unit apartment in Decatur. Large lot, 4 garages, on car. Income, $110 mo. or live in one, collect $82.50 a mo.; everything separate, nothing furnished. $5,750. $1,500 cash or $5,500 all cash. W. H. S. Hamilton, CR. 1544.
Wheat Williams Realty CR. 2606

EXCELLENT buy in Northside 20-unit apt. hse., paying $3,700 net annual rental. Call Wade Browne, CH. 7618, or WA. 0100. Exclusive.

GOOD 6-unit apartment located close in, good transportation facilities. Little, MA. 0927.

CALL us for apartment investments.
TOMLIN & COMPANY JA. 1858

Lots for Sale 130

LAKEWOOD PARK—Buy lot now for your future home; no down payment, $10 monthly. Carline and bus line, 240 lots, 145 acres. Phone CA. 4584.

Rent or Sell Real Estate 132

PERSONAL attention to sales-rents. Jones-Logan Co. WA. 2820. McLaurin.

Resorts for Sale 136

FOR SALE—Hay's Park and concrete swimming pool, 40 by 90 ft., 2 bathhouses, 10 rms. each, spring water and branch, barbecue pit, 3-rm. dwelling, elec. lights. 1 mi. E. of Dallas on Atlanta highway. $2,400.00. Terms.
RALPH BUTLER, Dallas, Georgia.
Telephone 7211

Suburban 137

Five Miles, East Marietta
40 ACRES, 6 rm. house, barn, branch, & timber, $2,000, half cash. Chas. J. Cofer, WA. 9750.

54 ACRES—5-room house, tennant houses, chicken houses, barn, lots of fruit. Hourly bus service. $5,000. Terms. McLendon Bros. WA. 0531.

NINE-ROOM house, tenant house, electricity; have share croppers, two mules, farming equipment, growing crops, 10 miles from Conley, house ready to move in; pasture, 86 acres, all for $4,760; half cash. Owner, WA. 3883.

Property for Colored 138

1 DUPLEX and 1 single house, corner Martin and Haygood Sts. No loan, rents $38 mo.; good condition, new roof. Mr. Green, MA. 6370.
D. L. STOKES & CO.

LOTS IN HUNTER HILLS, NEAR WASHINGTON PARK. $5.00 MONTH. 604 CANDLER BLDG. WA. 5862.

6-ROOM bungalow, Pine St. 5-room new house, West Side. Thomas, MA. 9743.

Wanted Real Estate 139

WE SELL homes, farms business properties, vacant lots, anywhere in Ga. or adj. states. For quick, satisfactory results see or write us. Johnson Land Co., Haas-Howell Bldg., Atlanta, Ga. MA. 3132.

WILL PAY ALL CASH OR BUY EQUITY IN 5 OR 6-ROOM HOME, EAST ATLANTA OR KIRKWOOD. MRS. HANSON; JA. 0161-W.
BERRY REALTY CO. VE. 6695.

LET US SELL, RENT, AND INSURE YOUR PROPERTY.
C. G. AYCOCK REALTY CO.
12 AUBURN AVE., N. E. WA. 2114

ALL CASH available for small homes up to $5,000. Atlanta or suburbs. Any condition. Can give you quick action. Phone George F. Gann, MA. 1638, or write 71 Forsyth St., N. E.

WE HAVE a number of clients for good North Side homes. We can sell yours for you. Phone us details. WA. 3111. Haas & Dodd.

CASH for your home and will give immediate action. WA. 7991.

WALL REALTY CO.—REALTORS.
47 Forsyth St., N. W. MA. 1132.

IF YOU haven't sold your present property you haven't listed it with us.
ADAMS-CATES CO. WA. 5477

APT. or duplex. Must be good buy. Mr. Fisher, MA. 9159.

LIST your property, rent or sale. D. L. Stokes. Call Weaver, MA. 6370.

LIST your property, for sale or rent, with COOK & GREEN. WA. 5731.

WANTED — Houses for sale or rent. Burdett Realty Co. WA. 1011.

SHARP-BOYLSTON CO., WA. 2929. RENT, SALES and INSURANCE.

LIST YOUR PROPERTY, rent or sale. Pannell Realty Co., WA. 3426.

Automotive

Automobiles for Sale 140

Buicks

1941 BUICK Special 4-door sedan; radio, underseat heater, good tires. Trade and terms.
SOUTHERN BUICK, INC.
230 Spring St., N. W. JA. 1480

'31 BUICK 4-dr., worth the money, $95. Greenway, 305 Spring St., JA. 7781.

Cadillacs

1941 CADILLAC 61 4-door sedan, driven 16,000 actual miles; factory radio, heater. Terms, trade. 259 P'tree. JA. 2821.

1941 CADILLAC "62" sedan; a beauty; radio; low mileage. MAin 4845.

Chevrolets

1942 CHEVROLET de luxe town sedan. A good one for $995. Certificate required. East Point Chevrolet Dealer, Inc., CA. 2107.

1940 CHEVROLET Special 4-door sedan, good tires, good condition.
WADE MOTORS
400 SPRING ST. WA. 3539

'42 CHEVROLET spec. de luxe 4-dr. sedan, driven 14,000 mi.; like new; $1,250; must have certificate. 259 P'tree. JA. 2821.

1936 CHEVROLET Standard coach.
WADE MOTORS
400 SPRING ST. WA. 3539

1940 CHEVROLET Master De Luxe coach, good condition. $800 cash. Call after 5 P. M. DE. 1712.

1941 CHEVROLET, $995.
LANE DOLVIN MOTORS
75 FORREST AVE. MA. 2941

WE BUY AND SELL
JOHN SMITH CO.
530-40 W. PEACHTREE ST.

'34 CHEV. 4-dr., good little car, $95. Greenway, 305 Spring St., JA. 7781.

1938 CHEVROLET Coupe. Good condition. Good tires. AT. 9129.

DeSotos

1937 DE SOTO SEDAN, $395. USED CAR EXCHANGE, 263 MARIETTA ST., N. W., WA. 4996.

Fords

1937 FORD 2-dr. de luxe sedan. Beautiful black finish. Interior spotless. Mechanically A1 with 5 good tires, $395. Trade and terms. George Tyson, JA. 2557.

1937 FORD 2-door with trunk. Good tires. Good paint, good mechanical condition. WA. 9833.

'41 FORD 4-dr., 16,000 mi., 4 orig. tires. Except. good, beautiful green. Trade, terms. Greenway, 305 Spring St. JA. 7781.

1940 FORD convertible coupe. Good tires, perfect condition. WA. 5527.

1929 MODEL A FORD. Good condition, good tires, $165. 314 Peachtree, N. E.

CLEAN, 1940 Ford de luxe. Cash. Original owner. 243 14th St., N. E.

1938 FORD 60 tudor............... $395
Huggins, 383 West Peachtree, MA. 8697.

GOOD A Model Ford roadster, 5 tires, $125. 505 Hightower Rd.

Lincoln-Zephyrs

'37 LINCOLN ZEPHYR, 5 good tires, paint and mech. cond., good. Trade, terms. Greenway, 305 Spring St. JA. 7781.

Mercurys

1940 MERCURY COACH, maroon finish, good condition.
WADE MOTORS
400 SPRING ST. WA. 3539

Oldsmobiles

2 1941 OLDSMOBILES. Extra clean. Low mileage. $1,195 each. Terminal Used Car, 116 Spring St., WA. 7841.

1937 OLDSMOBILE 4-door sedan, a really nice low-mileage car, 5 good tires. Greenway, 305 Spring St. JA. 7781.

1942 OLDSMOBILE 2-door. Wachtell, WA. 9075 or HE. 1793-J, after 6.

Packards

BY OWNER, SUPER 8 PACKARD. ORIGINAL COST AROUND $3,000. PAINT AND UPHOLSTERY GOOD. TIRES FAIR. A REAL BARGAIN; LESS THAN $300. CAN SEE AT 159 AVERY ST., DECATUR, BEFORE 9 A. M., AFTER 5 P. M.

1940 PACKARD 6 4-door sedan, radio, overdrive, air conditioned, heater. Excellent condition. CA. 6114.

Plymouths

1936 PLYMOUTH 4-door sedan, $245.
WADE MOTORS
400 SPRING ST. WA. 3539

Use Constitution Want Ads

Automotive

Automobiles for Sale 140

Plymouths

'36 PLYMOUTH de luxe 2-door touring sedan with trunk. Mechanically OK, clean throughout, only $295. Brecht, WA. 8143.

PLYMOUTH cars; all models. Wagstaff Motor Co., 52 North Ave. AT. 2753.

Studebakers

STUDEBAKER sedan, good paint and upholstery, 5 tires, runs real good, $100.
YARBROUGH MOTOR CO.
400 W. Peachtree JA. 5612

Willys

1941 AMERICAR 4-door de luxe sedan. Like new. Real bargain.
PAUL DOBBS WA. 9020

Miscellaneous

'41 PLYMOUTH convertible club coupe.
'40 FORD convertible club coupe.
'39 PLYMOUTH conv. club coupe.
CLYDE OWEN
29 W. P'TREE PLACE JA. 3177

USED CARS, $2.50 weekly. No finance charges. 270 Edgewood Ave.

Auto Trucks for Sale 141

WE HAVE consigned to us a few 1941 Chevrolets and Ford 1½-ton dual-wheel trucks which we will trade for passenger cars.
FROST MOTORS
450 Peachtree St. WA. 9070

1941 CHEVROLET ¾-ton panel. Never driven over 35 miles per hour. Like new with excellent tires. Will trade for late model passenger car. 190 Edgewood. MA. 2134.

CLEAN '39 FORD tractor; new motor, 2-speed axle; 22-ft. trailer. For sale or trade for car. 890 Warren St., S. W.

1941 CHEVROLET ½-ton panel, very clean; good tires. Will trade for clean 1941 passenger car. 190 Edgewood Ave.

I HAVE to sell a good 1½-ton truck. No dealers. Mr. Brannan, WA. 9076.

Auto Trucks for Rent 142

TRUCK SERVICE
WE supply trucks for any purpose —all in first-class mechanical condition. Reasonable rates—Call WA. 3328

BELLE ISLE
U-DRIVE-IT SERVICE
20 Houston St., N. E.

HERTZ Truck Lease Service — Latest model trucks. Adequate ins. 40 Auburn Ave. WA. 8080. 80 Cain, N. E. WA. 4590.

Garages and Service 150

WE SERVICE ALL MAKES
TRUCKS AND PASSENGER CARS
DOWNTOWN CHEVROLET CO.
300 Whitehall St. at Forsyth. MAin 5000

Trailers 157

NATIONAL-LIBERTY DIST. recond. used trailers parking, modern convs., rentals. H. & H. Trailer Sales, Fair Oaks Trailer Park, U. S. 41, Marietta, Ga.

TRAILER REPAIRS—Paint, rebuild, remodel Pts. Atl. Trailer Mart. WA. 9135.

HOUSE trailers new, used. Terms. Burns Trailer Mart, Ivy and Baker Sts.

VAGABOND trailers, new, used; Atl. Trailer Mart., 370 W. P'tree. WA. 9135.

Wanted—Trailers 158

TOP CASH for house trailers. Burns Trailer Mart, Ivy at Baker St.

CASH FOR YOUR TRAILER.
ATLANTA TRAILER MART WA. 9135

Wanted Automobiles 159

I NEED 50 CARS
For My Marietta
USED CAR LOT
Any Make—Any Model
1932 Through 1942
With or Without Tires
BEFORE YOU SELL
GET all other so-called high bids—then if you are ready to sell call me and let me know definitely what is the least CASH dollar you will take NOW and I will bring you the cash. NO delay.
J. T. (JAKE) GREENWAY
ATLANTA JA. 7781
In Marietta, Ga. 417-J
In Cedartown 203
In Rome 7657
In Rockmart 188

WILL PAY $1,000
FOR 1941 OLDSMOBILES, BUICKS AND PONTIACS
For Our Pensacola Store
High Prices for Older Model Cars
Call by our lot and receive the cash.
MITCHELL MOTORS
Your Oldsmobile Dealer
352 West Peachtree
WA. 7814 MA. 2280

WE PAY
GOOD PRICES FOR LOW MILEAGE CARS
ANY MAKE
ATLANTA PACKARD
370 Peachtree St.
JA. 2727

TOP CASH DOLLAR
FOR '40-'41-'42 MODEL BUICKS, PONTIACS, OLDSMOBILES
TOM MITCHELL
JAMESON MOTORS, 367 SPRING ST., N. W., OR CALL JA. 5035.

THE N. Parts Co., 830 Marietta St., wants to buy your junked, wrecked or burned auto to help make ammunition, ships, planes, for victory. If you have a car or truck of this type, you can get a good cash price for it by calling VE. 6624-VE. 6625.

BUY YOUR EQUITY, PAY OFF BALANCE, GIVE YOU ADVANTAGE OF DISCOUNT. ANY MAKE CLEAN CAR.
JNO. S. FLORENCE
27 Baker St., N. W. JA. 2187

WANTED—JUNK AUTOS
HIGHEST PRICES; DEFENSE PURPOSES. JA. 1770

CASH FOR LATE MODEL 5-passenger Chevrolets, Fords, Plymouths, Olds and Buicks, with 5 good tires. Capital Auto Co., opposite Biltmore. HE. 1200.

CASH
CAMPBELL'S, 75 CAIN, N. E. WA. 4684.

WOULD like to buy 1940 or '41 Oldsmobile, Pontiac or Buick. George Tyson, JA. 2557.

WILL pay good cash price for your car. See Mr. McMullen, 400 W. Peachtree, JA. 5612.

CASH FOR YOUR CAR
SOUTHERN BUICK
230 SPRING ST. JA. 1480.

CASH FOR USED CARS.
ERNEST G. BEAUDRY, INC.
233 Spring St., N. W. WA. 3297.

IF YOU have a good car to sell, see me for best cash offer. Hall Motors, 231 Spring St. WA. 2263.

HIGHEST CASH PRICE FOR YOUR CAR
MASHBURN MOTORS
270 Forsyth WA. 8434, JA. 5508-W.

WE PAY you more cash for your used car. East Point Chevrolet Dealer, Inc. CA. 2170.

WE PAY the limit for your car, any make or model. C. Hamilton, 256 Spring St., N. W. ATwood 3326.

WILL PAY UP TO $1,800 FOR 1941 CADILLAC. JA. 5483.

WILL PAY CASH FOR YOUR CAR. Manning, 263 Spring, N. W. WA. 6749.

SELL YOUR CAR DIRECT. Vaughan Motors, 320 W. Peachtree. WA. 7070.

1938 FORD "60" 2-DOOR, $450.
HUGGINS MOTORS
385 West Peachtree St. MA. 8697

Automotive

Wanted Automobiles 159

CASH FOR YOUR CAR OR TRUCK. WADE MOTORS. 400 SPRING, N. W.

PAY CASH FROM OWNER FOR GOOD CAR. ANY MODEL. WA. 5151.

WANTED—CLEAN LIGHTWEIGHT CAR FROM INDIV. PATTERSON, JA. 7781.

Tires Repaired 175

BROOKS-SHATTERLY CO.
Expert Recapping & Repairing
50 HOUSTON ST., N. E. MA. 2231

EXPERT repairs and recapping. Factory methods. All sizes. Work guaranteed.
CLAUDE MASON TIRE COMPANY
141 IVY ST., N. E.

ANY size tire repaired. Best materials reasonable. Holland Tire Co. 28 Ivy, S. E.

Automobiles for Sale 140

1940 FORD D. L. '85' Coupe. Practically new General dual '10' tires. One of the cleanest of its kind in city. $850.
HUGGINS MOTORS
385 West Peachtree St. MA. 8697

PACKARD
The Best Place to Buy a Used Car
'42 Packard "6"
Convt. Coupe, excellent throughout.
'41 Cadillac "62"
Sedan. Looks like new.
'41 Chevrolet Coach
Driven only 9,500 mi.
'41 Packard "6"
Club Coupe
'40 Packard "8"
Sedan. Overdrive, five new tires, radio, heater.
'41 Pontiac Torpedo
6-cyl., only 11,000 mi. Radio, white side tires.
Atlanta Packard
365-370 Peachtree St.
JA. 2732

1936 CHEVROLET 4-Dr. Master Touring. Good tires. Radio, $395.
HUGGINS MOTORS
385 West Peachtree St. MA. 8697

'41 Chevrolet Special D. L. 2-Dr.; radio, heater $1,045
'41 Chevrolet Master De Luxe 2-Door; low mileage $945
'40 Chevrolet Club Coupe; radio, heater, other extras $895
'40 Chevrolet Special De L. Business Coupe; good tires $645
'39 Chevrolet Mstr. De Luxe 2-Door; maroon, new recaps $695
OPEN EVENINGS
PIEDMONT
MOTORS, INC.
285 Spring St., N. W. WA. 8998

1937 FORD '85' Coupe. A real buy at $365.
HUGGINS MOTORS
385 West Peachtree St. MA. 8697

'41 PONTIAC
SEDANETTE. This car is a one-owner car, 16,000 miles, radio, interior in beautiful condition. Come by and see the only one like it in Atlanta.
MITCHELL MOTORS
352 W. PEACHTREE. MA. 2280

1937 FORD '85' 4-Door Convertible. Radio, $695.
HUGGINS MOTORS
385 West Peachtree St. MA. 8697

'41 De Soto D. L. Coupe $975
'40 Packard '6' Sedan $845
'39 Lincoln-Zephyr Sedan $845
'40 Chrysler 6 4-Dr. Tour. Sed. $845
'40 Dodge 2-Dr. Sedan $845
OPEN EVENINGS.
FROST
MOTOR CO.
"Your Ford Dealer"
450 Peachtree St. WA. 9076

1938 FORD '60' Coupe. Extra clean, $495.
HUGGINS MOTORS
385 West Peachtree St. MA. 8697

'41 CADILLAC "61" Sedanette. This car has pre-war A-1 tires and lots of extras; beautiful two-tone brown finish. Will have to be seen to be appreciated. Special.
MITCHELL MOTORS
352 West Peachtree. MA. 2280

Wanted Automobiles 159

EVERY DAY
R. S. EVANS
BUYS—SELLS
MORE AUTOMOBILES THAN ANY DEALER IN THE U. S. A.

Best Cash Price
FOR YOUR CAR
See Ed Robertson
FROST MOTOR CO.
450 Peachtree St. WA. 9076

Cars Wanted
Cash Waiting
JOHN ALDRIDGE, Manager
PIEDMONT MOTORS
285 Spring St., N. W.
WA. 8998

MOST CASH
FOR USED CARS
And an Optional Order for First New Cars When Production Is Resumed
FRANK GRAHAM, INC.
600 W. PEACHTREE AT. 1913

Regents Move To Eliminate Over-Staffing

Intra-System Shifting of Teachers To Apply in Future.

To prevent over-staffing of faculties in one institution and under-staffing in another, teachers in the University System of Georgia in the future will be subject to transfer from one college to another, the Board of Regents decided yesterday.

Teacher contracts for the new year include an agreement subjecting them to intra-system transfer.

This will permit the board to shift teachers from an institution whose student body has shown a sharp decrease since the teachers were employed. Adjustments in salaries will be made to prevent the teacher from losing in the transfer, Regent Sandy Beaver said.

Requests for establishment of a dental hygienist school and nursing schools at the Georgia Evening college were heard by the board, and referred to Chancellor S. V. Sanford and President George Sparks of the Evening college for further study.

The Georgia Dental association said there is not a place in the south in which such training for dental hygienists can be received and given recognition by the American Dental association.

The nursing association asked that federal funds be obtained to set up a nursing education school at the Georgia Evening college such as is now given at hospitals. The college would train 150 beginners each quarter and receive an income of $20,000 per year, a nursing association spokesman said.

School Heads Scrap Over NYA Remains

A scrap over the remains of the National Youth Administration in Georgia developed yesterday between the State University System and the State Department of Education.

The board of regents, meeting here, authorized Chancellor S. V. Sanford to proceed at once to obtain NYA equipment in Georgia for use in developing the industrial arts program at state colleges.

State Superintendent of Schools M. D. Collins announced earlier in the week the department would attempt to secure the equipment to strengthen the vocational training program carried on by the common schools.

Advised of the regents' action, Collins said he would not recede from his original plan for the NYA property. He added, however, that he would have no objection to some of it being shared with the University System if the State Board of Education decided this would assure its most beneficial use.

Dr. Sanford told the regents the vocational division is "anxious to grab the whole thing while we need it." He added, "I want to fight as I never fought in my life to get this."

NYA buildings and equipment on University System property at the West Georgia College at Carrollton were valued by the chancellor at $250,000. He said he wanted the University System to acquire this property and also obtain NYA equipment for the Georgia Teachers' College at Statesboro, Georgia Tech and the University of Georgia.

The University System lost $192,000 in federal funds when NYA was abolished, Sanford said.

John M. Perkerson, 64, Cabinetmaker, Is Dead

John M. Perkerson, 64, cabinetmaker, of 147 Atlanta avenue, S. E., died yesterday at a private hospital.

He is survived by his wife; two daughters, Misses Lois and Louise Perkerson; four sons, T. R. and J. A. Perkerson, of Atlanta; Sergeant Lewis Perkerson and Private First Class Leon Perkerson, of the United States Army; and a sister, Mrs. L. N. Hutchinson, of Decatur.

Funeral arrangements will be announced by H. M. Patterson & Son.

On Feet For Over 30 Years

Allen's Foot-Ease has been bringing relief and comfort to tired, burning feet for over 30 years. Sprinkle it on your feet and into your shoes, and enjoy the refreshing comfort it brings while you stand long hours at your work. Even stiff, heavy, new or tight-fitting shoes lose their terror when you use Allen's Foot-Ease. But good old Allen's does even more. It acts to absorb excessive perspiration and prevents offensive foot odors. Helps keep feet, socks and stockings dry and sweet. For real foot comfort, remember it's Allen's Foot-Ease you want. Get it today at all druggists.

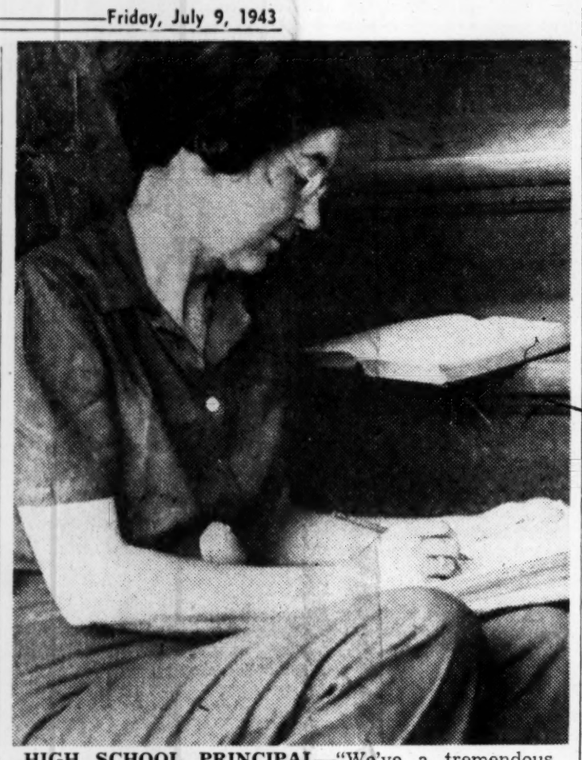

HIGH SCHOOL PRINCIPAL—"We've a tremendous woman-power reserve," commented Miss Daisy Frances Smith, principal of Decatur Girls' High.

Constitution Staff Photo—B. W. Callaway.

MAN-POWER SHORTAGE?—"I'll say!" laughed Mrs. T. M. Deal, who was painting her own kitchen when her warden, Mrs. E. W. Van Houten, arrived.

Busy Women Give Data on Woman Power

Continued From First Page.

joked that 'I guess you'll be getting mother before you get me—I'm 4-F.'"

Most of the housewives don't give much thought as to what it's all for, but Mrs. Coleman said the business women she had questioned the night before were all expecting to be drafted and were even picking the branch of service they'd like to be in.

"Where they have two skills, they asked me to list one only," Mrs. Coleman said, "so that if they are ever drafted they'll be given the type of job they like."

At Mrs. W. E. Bird's house, at 542 Mayson avenue, five-year-old Barbara was sitting on the front porch eating a jelly sandwich.

"Is mother home," Mrs. Van Houten queried.

The child carefully deposited her sandwich on the floor and ran inside to yell—"Momie! Company!"

Her hair rolled up on bobby pins and wearing a housedress and socks, Mrs. Bird came to the door and apologized as she invited the lady warden in. "My two children both have birthdays today," she laughed, "and we're getting ready for a party. Everything's in a mess, but you just can't get help any more. I've got a girl promised to come and iron Friday, but I won't believe it till I see her."

Mrs. Van Houten explained her visit and, after penciling Mrs. Bird's answers to the questions, crossed the lawn to the grey shingle house next door.

Here the three small daughters of Mrs. Hugh Waller were engrossed, wrapping presents for the double birthday party that was to come off at the Bird home.

"Are they going to draft us?" Mrs. Waller asked, then laughed—"Well, I guess I've got enough exemptions, I've a 12-year-old at camp as well as these three, and they really keep my hands full."

Last stop, after the length of Mayson avenue had been traversed, was Mrs. Van Houten's next door neighbor, at 475 Whitefoord avenue, Miss Daisy Frances Smith, who's principal of Decatur Girls' High school. "She wasn't here when I started out this morning, so I thought I'd get her last."

Sure enough, Miss Smith was home. Clad in a pair of navy slacks, she was reading a book on her back steps, as she supervised the two Negroes who were shoveling coal into her basement.

"I think the survey is a grand idea," she commented as she filled out the questionnaire. "I don't imagine they'll draft women, for any purpose, but I think military service for women is a fine thing. There's not a week goes by that I don't get a letter from the WACS wanting references for one of my ex-pupils. Everybody should serve in some way. They talk about the man-power shortage when we have an untouched reservoir of efficient woman power!"

Back on her own front porch at last, Mrs. Van Houten agreed that everybody should help win the war—"I've got a husband in North Africa, and what with the children, this civilian defense work is all I can manage," she said, "but at least I feel I'm doing something."

"BEEHIVES" AID WAR.

Many "beehives" of industry in India, established centuries ago under ancient Indian craftsmanship customs, are aiding the war effort, New Delhi reports. The beehives complement modern industrial establishments so effectively that the central government of India will this year purchase $30,000,000 of war supplies from small-scale industries.

Red and Black Out To Keep Pandora Alive

Special to THE CONSTITUTION.

ATHENS, Ga., July 8.—One of the oldest traditions at the University of Georgia is for the Red & Black, campus weekly, and the Pandora, university yearbook, to wage a running battle of abuse and ridicule against each other.

Things sure are different now!

The Red & Black is now busily waging a campaign to insure the publication of a Pandora for 1943-1944. Such a thing would have been unheard of a couple of years ago.

An undertaking as big as a yearbook calls for a large staff of writers, and when only a handful of students volunteered their services for next year's Pandora, university official sent out word that, unless more volunteered, there would be no need to make further plans for a yearbook.

In a recent meeting of the student cabinet, the editor of the Red & Black, stood up and made a motion that the cabinet do all in its power to see that the Pandora was published during the coming year. The cabinet was solidly behind the motion, and the editor, Bill Keith, of West Point, Ga., was put in charge of a committee to work for the "encouragement" of a 1943-44 Pandora.

Pimple Redness, Itching Curbed While You Sleep

Do ugly Pimples make you suffer embarrassment? Do those red bumpy blotches make you feel inferior? Time after time do those ugly Pimples beat you out of the "date" you want most of all? Some of the very worst cases of fiery red, itching, blemishing Pimples are of surface character and are not caused by a systemic disorder or bad blood. But it's up to you to fight that redness and pasty look or you can't blame people for thinking you do have bad blood.

Works While You Sleep

A doctor's prescription called **Nixoderm**, based on the formula of a famous English skin specialist, has brought almost miracle-like help for embarrassment, fiery redness and itching of surface pimples to thousands. And **Nixoderm** is so easy and inexpensive to use that you can't afford to wait a single day. Just put it on your Pimples at night and let it work while you sleep. **Nixoderm** helps soften, smooth and clear the skin in 3 ways: 1. It fights germs on contact. 2. It soothes and cools. 3. It helps soften and lubricate dry scaly skin.

Guaranteed Trial Offer

Nixoderm is so outstandingly satisfactory for so many cases of Pimples, and other skin irritations, such as Ringworm, Eczema-like rash and Athletes' Foot, of surface character, that it is sold under a guarantee of money back unless completely satisfactory. Under this guarantee you have everything to gain and nothing to lose, so get **Nixoderm** from your druggist today and let it start working for you tonight.

Dr. Truett Speaks on Message of Burdens

By LOUIE D. NEWTON,
Pastor Druid Hills Baptist Church.

The Bible's threefold message on "What to do with our burdens," was the theme of Dr. George W. Truett yesterday morning's sermon at Druid Hills Baptist church. When those from outside Atlanta were asked to stand in the large audience, several hundred stood, representing more than 20 counties throughout Georgia.

Dr. Truett announced he would preach this morning on "The Ministry of Sorrow," a subject upon which many have asked him to preach since his arrival in Atlanta.

"I am impressed," said Dr. Truett, "by these requests, and I shall, the Lord willing, undertake to bring some word on this altogether vital and immediate matter at the Friday morning service."

"What to do with our burdens," said Dr. Truett, "is too big a question for any man on this earth, and we need not to be bothered about seeking among arms of flesh for the answer. God has given it full and final in His Book, and I ask you to look now at the threefold message of the Bible on this great subject.

Three Passages.

"Here are the three passages: 'For every man shall bear his own burden'; 'Bear ye one another's burdens, and so fulfill the law of Christ'; and 'Cast thy burden upon the Lord, and He shall sustain thee'. The first two passages are found in Galatians, the sixth chapter, and the third passage is found in Psalms 55:22.

"Now, what do these passages from God's Holy Word say to our hearts? First, our burdens are non-transferrable—'Every man shall bear his own burden'. Every life is isolated and separated and segregated from every other life. To a remarkable degree every life is lived alone. No man can perform your duty for you. 'To every man his work,' said the Master.

"There is a program for you to follow—God's program for your life. There is a task for you to face. There is a life for you to live. Nobody can repent of sin for you, nor can anybody believe on Christ for you, nor can anybody make answer at the judgment bar of God for you. We must everyone give an account of himself unto God.

"There is to be no hiding behind others, or behind some organization. God sees the individual, deals directly with the individual, and He has so created us that each individual is competent to deal directly with God. Now the meaning of this forever solemn truth is clear—we must, each of us, accept our personal responsibility before God. Whether anybody else does right or not, I must do right, you must do right, as in the sight of God. 'Every man shall bear his own burden.'

Gives Illustration.

"A tremendous truth is here disclosed. I cannot subscribe to something in the mass that I cannot subscribe to as an individual. An illustration comes to mind of a great business man in America who, some years ago, resigned from three directorships. Pressed for his reason, he quietly replied: 'You are asking me to approve something for this corporation and the others that I would not approve if I owned all the stock. I am responsible to God for my every act and must, therefore, be relieved of doing something as a director that I would not do as an individual.'

"Again, the Bible teaches that we are to bear one another's burdens, which clearly means that there are community burdens which we are to bear, which we are to share, and the manner in which we bear such burdens will reveal that we are Christ's people. Go back now, and see the setting of this particular verse. Paul says in the preceding verse: 'Brethren, if a man be overtaken with a fault, ye who are spiritual restore such a one, in the spirit of meekness, considering thyself, lest thou also be tempted.'

"There you have it. The original text here employs the figure of a dislocated member of the body, as, for example, an arm that is out of joint. We are to deal tenderly and promptly with such dislocation. We are plainly summoned in this passage to go out and give ourselves to recover men and women who in some way or another are dislocated in the world about us. We are not to denounce them, but to help them. Right here, my friends, we have the vital work of the gospel of Christ in meeting and helping every hurt of humanity in all the world."

DONOR ALSO BENEFITS.

An old gentleman in southwest England is a constant donor to the Army Blood Supply Depot, London reports. This particular benefactor of the mobile blood bank unit gets a double benefit from his activities. He suffers from high blood pressure, and formerly he had to pay a fee to a physician regularly to be bled.

Court Decisions

SUPREME COURT OF GEORGIA.
Judgments Affirmed.

Mathis v. State; from Spalding superior court—Judge Byars. R. L. Addleton, Leward Hightower, for plaintiff in error. T. Grady Head, attorney general; F. E. Strickland, solicitor general; Maude Saunders, contra.

Sexton v. State; from Paulding superior court—Judge Mundy. W. L. Denton, C. B. McGarity, for plaintiff in error. T. Grady Head, attorney general; Hal C. Hutchens, solicitor general; W. A. Foster Jr.; L. C. Groves, assistant attorney general, contra.

Gooch v. Citizens and Southern National Bank; from DeKalb superior court—Judge Davis. Burress & Dillard, for plaintiff in error. Alston, Foster, Sibley & Miller, contra.

Davis, tax assessor, et al. v. Metropolitan Life Insurance Company; from Fulton superior court—Judge Almand. E. H. Sheats, W. S. Northcutt, Standish Thompson, for plaintiffs in error. Grover Middlebrooks, W. H. Mewbourne, contra.

Russell v. State; from Fulton superior court—Judge Pomeroy. William Schley Howard, Devereaux F. McClatchey, Harry S. McCowen, William K. Meadow, for plaintiff in error. T. Grady Head, attorney general; John A. Boykin, solicitor general; E. E. Andrews, J. R. Parham, Durwood T. Pye, L. C. Groves, assistant attorney general, contra.

Mika, alias Gnatek; Mika, alias Kozielec; from Monroe superior court—Judge Persons. James R. Venable, Frank A. Bowers, F. Joe Turner, for plaintiffs in error. T. Grady Head, attorney general; Frank B. Willingham, solicitor general; L. C. Groves, assistant attorney general, contra.

Borum et al. v. Deese et al.; from Fulton superior court—Judge Hendrix. Smith, Smith & Bloodworth, for plaintiffs in error. A. G. Smith, contra.

Anderson v. State; from Richmond superior court—Judge Franklin. Albert G. Ingram, William K. Miller, for plaintiff in error. T. Grady Head, attorney general; George Hains, solicitor general; Maude Saunders, contra.

GENERAL INJURED.

A UNITED STATES BOMBER STATION IN ENGLAND, July 8. (AP)—Brigadier General Frank Armstrong, of Nashville, N. C., veteran Flying Fortress group commander, was slightly burned in a fire which destroyed his living quarters yesterday. He was expected to be released from the hospital in a few days.

No debate necessary to prove the value of Constitution Want Ads. Phone WA. 6565.

Baptist Mission Board Raps Oriental Exclusion

RICHMOND, Va., July 8.—(AP)—The Foreign Mission Board of the Southern Baptist convention adopted a resolution urging the "immediate modification" of the Oriental exclusion act at a meeting held here today.

The board stated that it believed "such discrimination" was inconsistent with the ideals of justice on which our nation was founded.

Metropolitan Moments . . . . . by Wisdom

"Each Night He Puts Himself To Sleep By Counting Bonds Instead Of Sheep!"

And, when you count up all the money you'll have if you invest *15% in War Bonds every pay day*, it's enough to make *your* dreams sweet too! Besides, every dollar you loan Uncle Sam is helping win the war! Think *that* over ...and then start buying MORE WAR BONDS today!

A suggestion by the makers of
Calvert Reserve
"The finest whiskey you can drink or serve"

Calvert Distillers Corp., N.Y.C. Blended Whiskey: 86.8 Proof—65% Grain Neutral Spirits.

Attractive Furniture From Peoples Helps You

ENJOY YOUR HOME!

Help Save America!
BUY MORE WAR BONDS AND STAMPS!

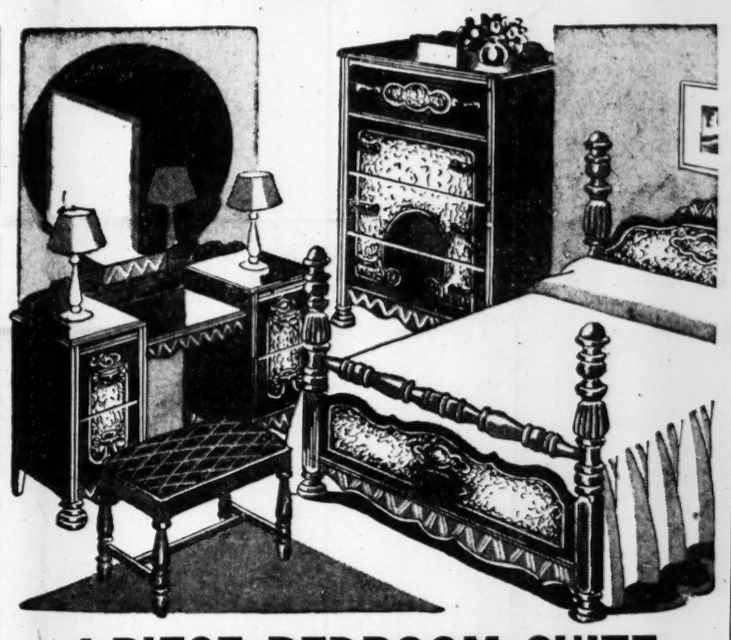

4-PIECE BEDROOM SUITE
$98.50
20% Cash—$1.75 Week
Enjoy your home! This walnut finished suite will make your bedroom more attractive, more comfortable! Includes poster bed, drop-center vanity, chest and bench!

Washable
CHENILLE OVAL RUGS
$2.95
Just Charge It!

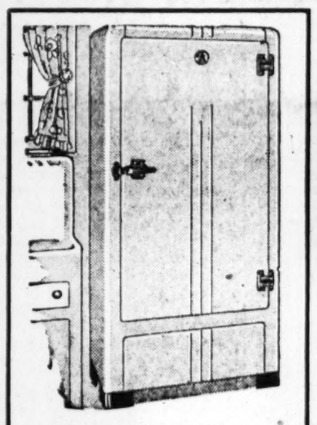

75-Lb. Ice Capacity
REFRIGERATOR
$43.50
20% Cash—$1.25 Week
White enamel finish! Properly insulated! Automatic air circulation.

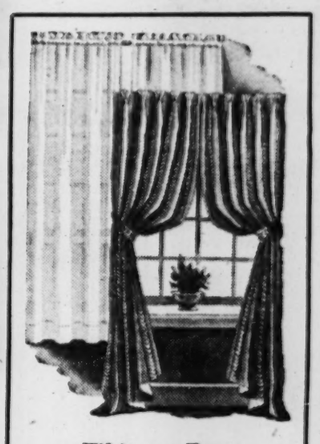

White or Ecru
LACE CURTAINS
$2.95
Charge It!
DRAPERIES $7.95

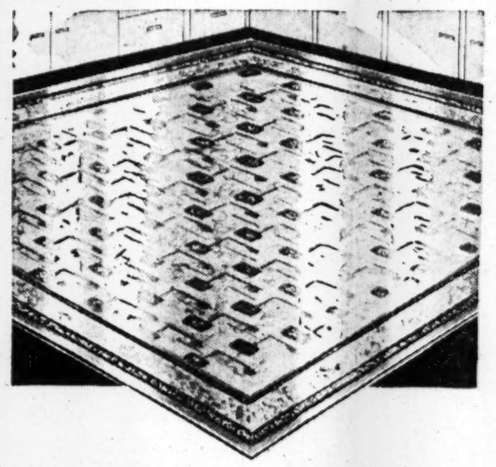

With Matching Borders
9x12 FELT BASE RUGS
$5.95
Just Charge It!
Enjoy your home! Use these heavy felt base rugs on all your floors! They come in all sorts of patterns and colors, are as easy to wipe clean as a china dish! Choose yours!

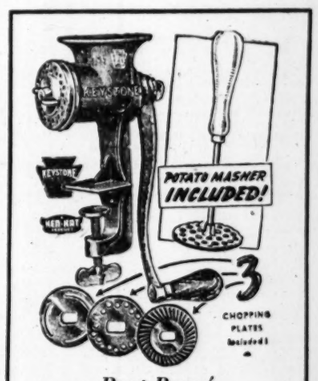

Rust Proof
FOOD CHOPPER
$2.95
Just Charge It!

In Wine or Blue Tapestry
CHAIR AND OTTOMAN
$29.95
On Easy Terms!
Enjoy your home! Relax in solid comfort into the depths of this cushiony lounge chair and its matching ottoman! A welcome addition to your living room! Priced low, too, at Peoples!

PEOPLES FURNITURE COMPANY
89 BROAD ST. & 78 FORSYTH ST.

A RHODES STORE

Sally Forth

Lawless-Beckwith Marriage Set for Evening of August 11

By SALLY FORTH.

• • • **WHEN WEDDING BELLS** ring for Jane Lawless and Captain Jack Beckwith on Wednesday, August 11, Jane will present a striking picture in her white satin wedding gown which will set off to distinct advantage her brunet beauty and deep summer tan. The Sacred Heart church will form the setting for the ceremony, which will be brilliantly solemnized at 7 o'clock in the evening, with Father Leo Ziebarth officiating.

Jane has chosen Jack's sister, Bethany Anne Beckwith, of Miami, as her maid of honor, and Beverly Adams (Mrs. Nat) Turnbull will serve as matron of honor. Her bridesmaids will include Betty Ferguson and Joyce Estes. Joyce, who now hails from Miami, once lived in Atlanta and will receive a royal welcome when she arrives for the wedding. Jack's young nieces, Joy and "Bubbles" Rockefeller, of Bronxville, N. Y., have been cast in the roles of junior bridesmaids. They are the lovely young daughters of Mr. and Mrs. Harry E. Rockefeller.

Dr. J. Holden Beckwith, of Miami, will serve as his son's best man, and Jack has chosen Lieutenant Nat Turnbull, Captain Frederick Frink, of Miami, and Lieutenant John Grinnan, of Norwalk, Conn., as his groomsmen.

Captain William Nealson, Major James K. McClintock, of Washington, D. C.; Lieutenant George J. Coleman and Captain George Smathers, of Miami, and Captain Alex Little will serve as ushers.

In lieu of a wedding bouquet, Jane will carry the prayer book used by the former Jane Sharp when she became the bride of Captain C. J. McLoughlin several months ago. The prayer book will form the "something borrowed" in her wedding ensemble, and for "something old" she will use the lace handkerchief which Mrs. E. D. Dunbar made for her niece, the former Beverly Adams, when she was married to Lieutenant Nat Turnbull.

Jane and Jack have already received a number of handsome wedding gifts, most prized among which, perhaps, is the family silver presented them by Jane's grandmother, Mrs. W. J. Stoddard. Being the only grandchild on her maternal side, Jane fell heir to all of her grandmother's silver, which includes a complete chest of flat silver in the lovely "Candlestick" pattern, a beautiful punch bowl and the cups to match, and an exquisite silver service.

• • • **RALPH McGILL**, executive editor of The Constitution, bids fair to be the most popular man in England with the ladies. And for a very good reason.

You see, he and Mary Elizabeth (Mrs. McGill) spent a few days in Washington before he left for battle-scarred Britain. While there Evie (Mrs. Chip) Robert suggested that Ralph might "grease the wheels of England," so to speak, with lipstick for the ladies.

Delighted with this suggestion, but not quite sure of himself on this subject, Ralph appealed to Mary Elizabeth to shop for him. So she and the fashion editor of one of the leading Washington newspapers bought an assortment of colors of lipsticks, which with a few lemons (which are also very scarce in England) filled the extra space in Ralph's luggage.

Before taking off, Ralph received letters from Lord Beaverbrook and many of the high officials of the British army, navy and air force, telling him of plans for his visit. Mary Elizabeth tried to imagine just what shade of lipstick each of the wives of these particular gentlemen would require, and of course she is anxious to hear whether or not her guesses were correct.

Ralph was advised before he left that his baggage would be limited to 40 pounds, so the English ladies should really appreciate the lipsticks which took up some of those precious pounds of his luggage allotment.

• • • **LA TRELLE OTWELL**, of Cumming, and her fiance, Courtney Clark Brooks, of Atlanta, have chosen Saturday, August 7, as the date for their marriage because it marks the birthday anniversary of La Trelle's father, Roy P. Otwell. The nuptials will take place at an evening ceremony at the First Baptist church of Cumming.

La Trelle will follow the time-honored bridal traditions in assembling her wedding attire. Her wedding gown and veil will be "something new," while a pearl and diamond-studded lavaliere which her father gave to her mother, who wore it on ner wedding day, will be "something old." For "something borrowed," La Trelle will wear the lace hose worn by her great-aunt, Mrs. Fred D. Estes, of Gainesville, when she was a bride 40 years ago. "Something blue" will be a pair of blue satin garters given the future bride by her sister, Rebecca. And for luck she will wear in her shoe a six-pence belonging to her maternal grandmother, Mrs. B. F. Bennett, who wore it as a lucky omen when she became a bride and which has since been worn by many brides in her family.

Constitution Staff Photo—Bill Mason.
MRS. SIDNEY M. BURROUGHS.

Mrs. Burroughs, with Lieutenant Burroughs, U. S. Army Air Corps, is visiting the latter's parents, Mr. and Mrs. Stiles Burroughs, on Roxboro road. Before her recent marriage she was Miss Annette Peterson, lovely daughter of Mr. and Mrs. I. C. Peterson, of Topeka, Kan. Lieutenant Burroughs will return to duty at Herrington, Kan., on Monday.

Mrs. Thomas Weds Cpl. H. G. Tidrick

Interest centers in the announcement made today by Mrs. R. W. Laue, of the marriage of her daughter, Mrs. Elizabeth Laue Thomas, to Corporal Hartzell George Tidrick, of Conley, Ga., son of Mr. and Mrs. D. E. Tidrick, of Dillonville, Ohio.

The ceremony took place on Wednesday evening at the home of the bride on Sixteenth street with Rev. James W. Moore, assistant pastor of St. Mark Methodist church, officiating in the presence of only members of the family.

Miss Sara Lane, as maid of humor, and Coporal Edward West, of Conley, as best man, were the only attendants. The bride was becomingly gowned in a model of navy blue sheer and her flowers were gardenias.

The couple will reside for the present at 32 Sixteenth street.

Miss Warmack Weds Reece W. Mitchell.

CHATSWORTH, Ga., July 8.—Mr. and Mrs. Edd Warmack, of Chatsworth, announce the recent marriage of their daughter, Miss Carrie Luise Warmack, to Reece W. Mitchell, of Atlanta. The marriage was solemnized June 19 at the home of the Rev. Thomas F. Harvey, pastor of the Gordon Street Baptist church, of Atlanta.

The bride wore a navy blue ensemble with navy and white accessories. Her flowers were purple-throated orchids.

The couple will reside in Atlanta where Mr. Mitchell is connected with the War Department.

'How I Met My Husband'---

Editor's Note: This is the fourth of a series of stories by Sally Forth about how prominent Atlanta couples met each other. The series was inspired by the recent poll conducted by the magazine, Parade, on how Mr. and Mrs. America met. The poll resulted as follows: 29% through friends; 21% at a party; 16% at work; 11% at school; 5% on vacation; 4% as neighbors; 4% as pick-ups; 3% at church, and 7% miscellaneous.

By SALLY FORTH.

"What an odd name! I don't think I'll ever be able to remember it," observed Miss Laura Boyd, of Savannah, after her introduction to a young Johns Hopkins student, William Shallenberger, back in 1905.

The introduction, it seems, took place in Baltimore where Miss Boyd, en route to New York, stopped to visit her brother, Montague Boyd, who was also a student at Johns Hopkins. Montague asked his fellow student, Bill Shallenberger, to go with him to the train to meet his sister, who was to visit Mrs. Henry McElerey, the daughter of Maryland's former Governor Bradford, over night.

The next day Miss Boyd went on to New York, and she did not see the gentleman with the peculiar name again until several years later when her brother brought him home as his guest during Easter vacation. Before the two boys arrived, she was constantly asking her mother the name of their expected guest. And each time her reaction was the same—to save her life she could not remember that name! Finally she gave up trying and announced that she would just call him Bill. And he has been Bill to her ever since.

For on that visit Miss Boyd and her brother's schoolmate really became acquainted. Soon afterwards she went to Baltimore to continue her study of music (in which she is exceptionally gifted) at Peabody Institute. And then she began to see quite a lot of the young Johns Hopkins doctor. Eventually the friendship blossomed into a romance, and she promised to take the name she couldn't remember as her own.

Mrs. Shallenberger recalls that she and Bill were engaged for almost four years before they were married, for that was the day of long engagements. Which is in direct contrast to the present-day trend of meeting, becoming betrothed, and being married, all in the space of a few weeks.

MRS. WILLIAM F. SHALLENBERGER.

Dr. Shallenberger is a native of Edgewood, Pa., but because his lovely bride preferred to live in the south, he established residence in Atlanta and became one of the city's leading and most beloved physicians.

"In fact," says Mrs. Shallenberger, "he is now as devoted to the south as I, and claims to be a better southerner."

On the seventh of last month, the Shallenbergers celebrated their thirtieth wedding anniversary, so Mrs. Shallenberger has had lots of time to become accustomed to the name she couldn't remember.

Miss Anne Ross, Mr. Saggus Wed at Decatur Ceremony

The marriage of Miss Anne Winstead Ross and Samuel Heyward Saggus, of Decatur, was solemnized last evening at 6 o'clock at the Pattillo Memorial Methodist church, with the pastor, Rev. S. D. Cherry, officiating. Miss Lucile Bush, organist, presented a program of music.

Palms and ferns formed the background for the altar. Baskets of white gladioli and swainsona interspersed with branched candelabra holding burning white tapers completed the decorations.

The ushers included Paul Turner and Lieutenant R. F. Garvin.

Mrs. Paul Turner served as matron of honor and the bridesmaids were Miss Sue Ross and Mrs. Fred Linn. They wore identical gowns of blue marquisette over matching taffeta, and carried nosegays of pastel flowers tied with pink satin ribbons.

Little Misses Maureen Turner and Deanna Crary were flower girls. Their frocks were of pink organdy designed like those of the other attendants and they carried miniature nosegays of pastel flowers.

The lovely young bride was given in marriage by her father, Francis A. Ross, and they were met at the altar by the groom and his uncle, J. T. King Jr., who acted as best man. White slipper satin fashioned the bride's gown. The long fitted bodice was made with a heart-shaped neckline and full puffed sleeves. The skirt of net posed over satin flared into a train. Her fingertip veil of net was caught to her hair with a coronet of orange blossoms and she carried a white Bible topped with a cluster of purple-throated orchids.

Mrs. Ross, mother of the bride, wore white embroidered jersey and white accessories, with a shoulder spray of pink roses. Mrs. S. W. Saggus, mother of the groom, wore beige eyelet jersey and luggage tan accessories with a shoulder bouquet of talisman roses.

After the ceremony Mr. and Mrs. Ross were hosts at a reception at their home for the bridal couple. Miss Lucia Rooney presided over the bride's book and those assisting were Mrs. K. P. McClung, Mrs. Frank Hull Jr., Miss Dorothy Donaldson and Miss Charma de Moran.

Mr. Saggus and his bride left for a brief wedding trip, after which they will reside in Decatur. For traveling Mrs. Saggus chose a two-piece suit of navy sheer with navy accessories and a shoulder cluster of orchids.

Mrs. W. C. Cram Jr. Honors Washington Visitors Today

Among social events of today will be the luncheon at which Mrs. W. C. Cram Jr. will entertain at the Piedmont Driving Club for Mrs. Dana Belser and Miss Ann Belser, of Washington, D. C., prominent former Atlantans who are visiting here.

Invited to greet Mrs. Belser are Mesdames Charles C. Cox, William E. Campbell Jr., Cecil Strobar, Allison Thornwell, Lev Blago, Charles H. Black, Emily Robinson Head and Whitman McGonigal.

Miss Ann Belser will be central figure at another table where the following young belles will be seated: Misses Grace Cox, Betsey Hopkins, Marian Kiser and Catherine Harwell.

Mrs. Belser, the former Miss Caroline Blount, and her daughter are at the Georgian Terrace hotel.

Historical Group Names Hostesses

Mrs. J. O. Wynn and Mrs. J. B. Francis Herreshoff will be hostesses Sunday afternoon for the Atlanta Historical Society when the headquarters are opened to the public between 4 and 6 p. m. Assisting will be Mesdames Thomas H. Morgan, Frank T. Mason, Anne Wallace Howland, and Bun Wylie, and Miss Jessie Muse.

Mrs. Wynn, a curator of the society, was the compiler of "Southern Lineages," a book that has had wide distribution throughout the country. She is a member of the Southern States Art League, as well as the local art associations, and has exhibited her work on several occasions.

Mrs. Herreshoff has been prominent in club work for many years and is active in patriotic and historical work.

A special exhibit of Sunday afternoon will be art objects collected by Mrs. Herreshoff in various foreign countries, including China, Russia, and several of the European countries.

The public is invited.

Aliae Class Plans To Meet Today.

The Aliae Class of Second-Ponce de Leon Baptist church will hold its monthly business meeting at the church this morning at 10:30 o'clock. Mrs. J. R. Dunn is president and Mrs. Ryland Knight is the teacher of this class.

This meeting is held in honor of the new members who have joined since last October and Mrs. W. S. Malone, social chairman, has planned a lovely luncheon for the occasion.

Miss Smith Bride Of Lieut. Brown

At a quiet ceremony Wednesday afternoon at 4 o'clock at the Second-Ponce de Leon church, Miss Martha Frances Smith, attractive daughter of Mr. and Mrs. Eugene Allen Smith, became the bride of Lieutenant Hugh Mack Brown Jr., son of Mr. and Mrs. H. M. Brown. Dr. Ryland Knight performed the ceremony in the presence of the families of the young couple and a few close friends.

Miss Marna McGarrough served as the maid of honor and only attendant for the bride. She wore a green chiffon gown with white accessories. Her flowers were gardenias.

The bride wore a becoming model of luggage tan and white printed sheer which was trimmed with organdy ruffles. Her accessories were brown and white, and a shoulder cluster of orchids completed her costume.

After their wedding trip, the couple will reside at 1201 Bluemont, Manhattan, Kansas.

Good Will Center Board To Meet.

The board of the Andrew-Frances Stewart Good Will Center will meet Monday at 10:30 a. m. with Mrs. C. B. McManus presiding. Mrs. Virgil Butterworth, of third district, will have charge of the program and the devotional will be brought by Mrs. T. M. French, of Euclid Avenue Baptist church. Special music will be rendered by Mrs. Hugh McDonald, accompanied by Mrs. A. C. Boatner.

The Daily Vacation Bible school at the center will begin July 16, continuing for two weeks.

Party To Follow U. D. C. Meeting

The Crawford Long chapter, U. D. C., will hold its last meeting for the summer at the home of the president, Mrs. A. H. Cochran, 1292 Gordon street, S. W., at 11:30 a. m. today.

The program chairman, Mrs. Fred James, will present the following program: "An Epitome of Jefferson Davis' Life as Proof of His Remaining Ever True to the Ideals of the Founders of the Nation"; "A Brief Review of General Nathan Bedford Forrest's Military Tactics, Bringing Him Recognition Today as the Nation's Greatest Natural Military Genius;" "Life of Miss Mildred Rutherford;" Poem, "The Flag," by Edgar Guest.

A Cross of Military Service will be presented D. C. Britt, by the state president, Mrs. J. Lawrence McCord, and membership certificates will be presented to Miss Ruth Strange and Mrs. Esthur Strange Holmes.

Mrs. Cochran, assisted by her co-hostesses, Mrs. James and Mrs. Young, will entertain at a garden party luncheon. Mrs. J. Lawrence McCord, Miss Lillian Henderson, Mrs. J. E. Matthews, with her guest, General W. M. Buck, of Muscogee, Okla., and the three veterans of the Confederate Soldiers' Home, will be the guests of honor.

The Crawford Long nurse, whom the chapter is sponsring, will also be an honored guest.

Mr. and Mrs. Randolph Whitfield announce the birth of a daughter, Mary Croom Whitfield, at Piedmont hospital on June 6. The baby's paternal grandparents are Judge and Mrs. J. B. Whitfield, of Tallahassee, Fla. Mrs. Whitfield is the daughter of the late Dr. W. A. McPhaul, of North Carolina, and Mrs. James C. Acton.

Mrs. and Mrs. Joseph O. Rhodes announce the birth of a daughter on June 26 at the Piedmont hospital, who has been named Linda Sue. Mrs. Rhodes is the former Miss Sue Whitener, of Charlotte, N. C. Mrs. Rhodes and daughter have returned to their home at 866 Highland terrace, N. E.

Pvt. and Mrs. James L. Thompson announces the birth of a daughter, Pamela Grace, at the Crawford Long hospital on June 29. Mrs. Thompson before her marriage was Miss Catherine Dure Hardy.

Lieutenant and Mrs. Robert J. Guy announce the birth of a daughter, Carol Lynn, June 29, at Georgia Baptist hospital. Mrs. Guy is the former Miss Elizabeth Jackson, daughter of Mrs. J. L. Jackson and the late Dr. Jackson. The baby's paternal grandparents are Mr. and Mrs. D. J. Guy, of Jacksonville, Fla. Lieutenant Guy is with the Medical Administration Corps stationed at present at Carlisle Barracks, Carlisle, Pa.

Mr. and Mrs. Manon O. Kelly Jr. announce the birth of a daughter on July 2, who has been named Mary Caroline for her two great-grandmothers. The baby's paternal grandparents are Mr. and Mrs. Manon O. Kelly and the maternal grandparents are Mr. and Mrs. William A. Hansell. Her mother is the former Miss Mildred Hansell.

Major and Mrs. William A. Levins announce the birth of a daughter on July 7 at Crawford W. Long hospital, whom they have named Lynne Gartrell. Mrs. Levins is the former Miss Helen Bell, daughter of Mrs. J. T. de Jarnette, and the baby's paternal grandparents are Mr. and Mrs. J. H. Levins, of Chattanooga, Tenn.

Many Visitors Here To Attend Crosswell-Rentz Wedding

Many visitors have arrived in the city to attend the marriage of Miss Anne Crosswell and Daniel Frank Rentz, of Miami, Fla., which will be among social events of the summer, taking place tomorrow evening at the North Avenue Presbyterian church. After the ceremony at 8:30 p. m., Mr. and Mrs. James Earle Crosswell, the bride-elect's parents, will be hosts at a reception at their home on Wieuca road.

Mrs. L. F. Rentz, of Miami, Fla., mother of the groom-elect, has already arrived here, and Miss Sally Denson, of Jacksonville, Fla., and Sandersville, Ga., arrives this afternoon. Others here are Misses Jessie Coggeshell and Annie James, of Darlington, S. C., and Mrs. Edward S. Croft Jr., of Columbia, S. C.

This evening after the rehearsal, Mr. and Mrs. Crosswell will be hosts at an alfresco party at their home for their daughter and Mr. Rentz, the guests to be limited to members of the wedding party and out-of-town guests.

Last evening Miss Crosswell was honored at a spinster dinner given by her attendants at the home of Miss Margaret Winship on Peachtree way.

Hostesses were Misses Winship, Joy O'Brien, Sara Frances Denson, of Sandersville, Ga., and Jacksonville, Fla.; Grace Tapps, of Marion, S. C.; Jessie Coggeshell, of Darlington, S. C., cousin of the bride-elect; Mrs. Thomas S. Crowley and Mrs. Max Welden, of Camp Forrest, Tenn.

Mr. Weisiger on Radio.

Mrs. William Milas Dunn, AWVS radio reporter, will present on her Monday morning broadcast at 9:05 a. m. Kendall Weisiger, authority on postwar planning.

Summer Butterflies for your Sheers

Button Bows

Set of 2 **1.00**

Fluttering white pique, organdie, or batiste—embroidered and dainty. To flit around the neck of your dress, perch on your shoulder, poise on a cuff! No stitching is necessary, for they button on to your frock!

Neckwear Street Floor **Rich's**

Today you invest in a fur-lined coat, a Chesterfield lined with Honeytone Lapin*

AND YOU DEMAND RICH'S LABEL

for the time-honored dependability and guaranteed satisfaction it means.

Timeless lines in the cut of this Chesterfield, tireless beauty in the contrast of olive green wool and honey-toned lapin*. A coat you'll choose for 1943, the next year, and the year after—to wear all places, at all times. Selected as a highlight fashion from Rich's newly-arrived duration collections.

99.98 plus tax

*Dyed rabbit.

Specialty Shop *Fashion Third Floor*

Atlanta Born, Atlanta Owned, Atlanta Managed . . . **Rich's**

WHY WOMEN BY THOUSANDS

prefer this way to relieve distress of

'periodic' FEMALE WEAKNESS

Do you suffer from

- ✓ Cramps
- ✓ Backache
- ✓ Headache
- ✓ Nervous, Restless,
- ✓ Weak, Tired, Blue Feelings —on such days —due to functional periodic disturbances?

Take heed if on "certain days" of the month *you* suffer from the above distress. Start *at once*, try Lydia E. Pinkham's Vegetable Compound to relieve such symptoms. It's one of the *most effective* and *most famous* medicines you can buy for this purpose.

Pinkham's Compound is what doctors call a uterine sedative, because it has a *soothing effect on one of woman's most important organs.* Taken regularly—this great medicine helps build up resistance against such annoying symptoms.

IT HELPS NATURE!

Pinkham's Compound is different from most products for this purpose. It comes in *liquid* form and is made *especially for women.* There are positively no opiates or habit-forming ingredients in Pinkham's Compound. Instead, this great medicine is made from nature's own beneficial ROOTS and HERBS (plus Vitamin B₁). Here's a product that HELPS NATURE and that's the kind to buy!

Thousands upon thousands of girls and women have reported truly remarkable benefits. Pinkham's Compound certainly must have very beneficial qualities to have endured for so many years and still be in such great demand. Also a fine stomachic tonic! Follow label directions. *Well worth trying!*

Lydia E. Pinkham's VEGETABLE COMPOUND

Mrs. Ike Eisenhower Active In War Work on Home Front

By MALVINA STEPHENSON.

WASHINGTON.—Responsibility weighs heavily on the shoulders of petite Mamie Doud Eisenhower.

As the wife of an American commanding general, she is strict with herself to maintain a corresponding position of serious dignity and reserve. Her share on the home front is to help inspire confidence in the family name.

"So many American mothers and wives feel that the fate of their loved ones is in my husband's hands," she reminds, referring to our forces in the North African theater. "I know just how they feel."

With her husband on the fighting front and their only son headed that way, Mrs. Eisenhower literally "understands" the meaning of such personal sacrifice. Young John Sheldon Eisenhower, following in his father's footsteps, will graduate from West Point next spring.

Mrs. Eisenhower lives alone quietly in their attractive Washington apartment. Her engagements, however, are devoted mainly to war work on the home front.

She has been very active in the Soldiers, Sailors and Marines Club, and is a popular hostess at the Washington unit of the Stage Door Canteen. Red Cross activities, likewise, have taken much of her time. In fact, the general's wife really overworked, trying to do "her part," and in this humid Washington summer, she's been forced to take a brief leave from her volunteer services.

"But I'll be back at it soon," she assures with characteristic determination.

A clever and attractive personality, Mrs. Eisenhower is a pretty package of morale for any service entertainment. She stands small and trim, wearing her dark hair smooth with a cluster of curly bangs. A delightful sense of humor accents her conversation.

Mrs. Eisenhower is an amiable woman, with a natural warmth. She loves friends, as does her husband, and in happier days their home was a popular center, called the Club Eisenhower.

"On Sunday afternoons, the folks flocked in," she recalled. "Ike would rather give somebody a fried egg at home than to go out some place."

Mamie Doud was born in Iowa, the daughter of a well-to-do livestock dealer. When she was seven, her family moved from Cedar Rapids to Colorado. As a girl, she had little contact with Army life, but the Doud ancestors fought both in the Civil and Revolutionary wars.

The former Mamie Doud was only 18, when, by chance, she met the Texas-born lieutenant who was to make history in World War II. She had accompanied her parents and a neighbor couple to a Texas army post, and an invitation to dine in the officers' quarters brought the introduction.

Popular Miss Doud already had another date in town after dinner, but the persistent Eisenhower was not to be deterred, and in just two months, she says that "the gold buttons had won." Marriage followed the next spring.

"As a girl, I liked to dance, and Ike liked athletics," Mrs. Eisenhower observed. "So, we just compromised and stayed at home."

Mrs. Eisenhower, fortunately, has that knack for making their home a veritable oasis from the press of official worries. There is that pleasant atmosphere, and the interior is both attractive and functional, with handsome antiques from both sides of the family.

Just as Commander Butcher serves as naval aide to General Eisenhower, Mrs. Butcher lives in the apartment unit right next to Mrs. Eisenhower. They share their up and downs together, and exchange frequent news notes. Fortunately, the mail service is good, and they hear often from their husbands. Victory will have an added meaning for these two war widows.

MY DAY: Mrs. Morgenthau Now Recovering

By Eleanor Roosevelt.

NEW YORK, Wednesday.—I forgot to tell you yesterday that I came to New York City in the morning and had the pleasure of seeing Mrs. Henry Morgenthau Jr., who really seems better. She must still stay some time in the hospital, but I think she is on the way to recovery, which is a great relief to all of us.

The last few days in the country were very delightful. Judge and Mrs. Samuel Rosenman have taken a house not very far away from us this summer, and we enjoyed going up a very steep hill to pay them a call one afternoon, and I think they have one of the most beautiful views from their terrace in all Dutchess county.

Some day I am going to live a life of leisure, but so far I never find that I do half the things I want to do in a day. I am here in the country and I have to acknowledge that if someone were to ask me what I was doing, I should have to say, practically nothing! Nevertheless, the fact remains that the mail can take considerable time every day, and reading the papers and enjoying what youthful guests turn up, and occasionally talking to a few adults who appear, as well, with just a little reading thrown in, seems to fill a day.

Of course, I have not mentioned that we swim and lie in the sun every day and that we do take a little exercise and see something of our neighbors, either on foot or on a bicycle. But I always wonder where the time goes and why it is so late at night when I finally go to bed!

Tomorrow, on the 8th of July, the Women's Bureau of the Department of Labor will celebrate its 25th anniversary. It is interesting to realize that this bureau was established in 1918, when the Department of Labor was only five years old. It was then a temporary "women in industry service," which was created to meet the need for obtaining women to fill the jobs vacated by men who had been drafted. Miss Mary Anderson succeeded Miss Mary Van Kleeck as the first director in August, 1919, and the service became a permanent agency act of congress in June, 1920. Labor bodies and women's organizations and agencies concerned with social progress worked hard to obtain this bureau which was "to investigate and report on all matters concerning the employment of women, to formulate policies and standards to promote women's welfare, to improve their working conditions, to increase their efficiency, and so develop opportunities for their possible employment."

Everyone who wants to know anything about women in industry today turns to Mary Anderson and this bureau. It has become an important and active agency and all we can do is to wish it equal success for the many years which lie ahead.

Pinafore Sun Frock For Children

By Lillian Mae.

You can have this beruffled charmer in airy pinafore version or, taking the time for just a few more stitches, make the dress with sleeves. Pattern 4406 is sweet in the unruffled version, too. Use inexpensive cotton fabric.

Pattern 4406 is available only in children's sizes 2, 4, 6, 8 and 10. Size 6, pinafore, requires 1 7-8 yards 35-inch; frock 2 5-8 yards 35 inch, and 1-4 yard contrast.

Send 16 cents in coins for this pattern. Write plainly name, address, style number.

Send your order to The Atlanta Constitution Pattern Department, 243 West 17th St., New York, 11, New York.

Husband Selfish To Expect Wife To Stay Home Always

By Dixie George.

Dear Dixie:

I imagine my case is different from the others. I am a young married woman with no children, but whose life is confined to the house and am almost desperate. My husband seems to never care whether I get to go any place or not. He provides no way for me to go places and gets mad if I ask him to get me a way to go places now and then. I have some nice friends and relatives in a near-by town. Do you think it would be a dishonor for me to go to this town and see them once in a while? I have been told that for a woman to walk would be shameful. I have always lived a clean life and am considered very attractive to most people. When going to school I walked this far and enjoyed it very much. My financial condition will not permit me to arrange a way of transportation. I have a few neighbors but none of them have any interest in walking. I am not the type who wishes to just stay on the job but just to get away every now and then. Sometimes I think a movie would help me so much.

MRS. J. N.

I don't know where you have been all these years to have the idea that it was shameful for a woman to walk. Of course, because of the danger, I wouldn't advise walking at night, but the idea that walking to visit friends is shameful, is too much to comprehend. There is no reason for you to sit at home like a hermit because your husband won't arrange for you to go anywhere. I don't think it's much to his credit to act this way, but since man is the most unpredictable person on earth there can be no sensible reason why he is acting this way. He is no doubt selfish, stubborn, and indifferent. Stop asking him to provide a way for you and go when and where you wish. You are not in prison and you are a free citizen, or at least you have that right, and your state is of your own making. You have brought it all upon yourself. Visit friends, invite friends in to see you and go to the movies any time you wish. And ignore your husband for a while and perhaps he will realize that he is not as important in your life as he thinks.

USELESS TO WORRY ABOUT OTHER GIRLS

Dear Dixie:

I am 16 and he is 24 anad I love him very much. He tells me that he loves me and he wants me to marry him after the war. But here is my problem. I think that there is another girl he loves more than he does me, but I don't love anyone but him. Everyone thinks he is so attractive. He was home on a furlough last week and all my friends tried to attract his attention. Two or three of them even want to write him. I realize that all soldiers like to get mail from anyone, but do you think it would be all right for them to write him? He is coming home again and I am afraid for him to come, because of these girls. What do you think I should do? Hurry with the answer.

A YOUNG GIRL IN LOVE.

If he has asked you to marry him, he must love you, so don't worry about the other girl. If these other girls want to write him, it really should not concern you, it's whether he will be interested enough to answer them is the point. If you are afraid of these girls don't let them know the soldier is coming. Keep him to yourself and don't expose him to anyone whom you might think would steal your thunder. If he has met these girls before and prefers you, there is nothing for you to worry about. If you begin worrying about his loving another girl, you won't have full command of yourself and will act unnatural, and will not be the person whom he admires.

Fashion Note

Looking perfectly stunning at the Beachcomber's the other evening, Ida Lupino, chose a black jersey dress with reed-slim skirt (gathered slightly at the front) and deep-square-necklined fitted bodice with long sleeves. Exciting accent was the fresh caladium leaf (pale green with purple tinge and veins) pinned to her dress with an emethyst cabishon surrounded with tiny diamonds. Black accessories completed the ensemble.

JANET BLAIR.

Victory Gardening Makes Weight Control Easier

By Ida Jean Kain.

If you have a victory garden, it's easier to control your weight—not that the weeding keeps you slim, although the exercise is all to the good! But a garden right in your own back yard does assure you of something to eat besides the rationed foods and the unrestricted and fattening starches.

The market situation being what it is, there is some difficulty in getting all the fresh vegetables and fruits you need, and you've stopped even counting on meat. You have to fill up on something. So if you are entirely dependent on what you can buy, you are quite apt to turn to bread and more bread and sweets.

Something's got to be done about it. If you haven't already started your garden, it's a little late for that in some sections for some of the vegetables you should have in it. But you can stick to the principles of nutrition and that will keep your menus balanced without boosting the calories.

Make sure the foods you buy in the place of the ones you can't get are nutritional substitutes. Bread and butter do not take the place of meat, nor sweets the place of fruits and vegetables.

For your protein sources, use more eggs, milk and cheese and have fish and chicken more often. If you can afford it, have two eggs every day, one for breakfast and another for lunch. And this summer, while milk is plentiful, have two or three glasses a day.

All kinds of greens, both for salads and cooking, are abundant now. Have a green, leafy salad at least once a day and learn to like the cooked greens you haven't been in the habit of eating. They are rich in vitamin A and iron. For a tasty and satisfying luncheon dish, have a tossed green salad with sliced, hard-cooked egg. Or, stuff celery with a snappy cheese to serve with the mixed green salad.

If you need help with your menus, send for the "Victory Reducing Diet," which gives you balanced menus with both points and calories rationed. Please inclosed large stamped return envelope, and three cents in stamps or coins to cover cost of handling.

Your Horoscope For Today

By ALICE DENTON JENNINGS.

March 21-April 19 (ARIES)—The entire day and evening favors matters pertaining to property, things of a permanent or conventional nature. An excellent day to undertake something that others call daring, express unusual opinions that will be well received and make strong demands.

April 20-May 20 (TAURUS)—Previous to 7:29 a. m. you may be tempted to enter into things that are uncertain, so be careful that you thoroughly understand the nature of anything undertaken. Between 7:29 a. m. and 5:12 p. m. your energies will be strong, with a desire to put things over at any cost. Hold this in check. After 5:12 p. m. things will seem to go right with little effort and is an excellent period for interviews and conferences.

May 21-June 20 (GEMINI)—The best portion of the day is previous to 10:44 a. m. This period favors work of a mental nature, travel and communications. After 10:44 a. m. does not favor new beginnings or important transactions.

June 21-July 22 (CANCER)—Between 7:36 a. m. and 7:46 p. m., you will find that others will meet your proposals with impatience and that others, yourself included, will have a tendency towards nervous haste. After 7:46 p. m. a happier attitude will be encountered.

July 23-Aug. 22 (LEO)—Between 5:55 a. m. and 2:46 p. m. impulsive tendencies should be held in check. Between 2:46 p. m. and midnight favors mechanical and industrial works, finances, legal and educational affairs.

Sept. 23-Oct. 22 (LIBRA)—The day favors business and domestic affairs and things should progress smoothly before 2:00 p. m. However, do not try to force issues. Between 2:00 p. m. and 5:47 p. m. dealings with the opposite sex should be handled tactfully. After 5:47 p. m. favors relaxation.

Oct. 23-Nov. 21 (SCORPIO)—Up to 1:35 p. m. you are apt to feel that you are being hindered and held back. New beginnings at this time may prove disappointing. However, after 1:35 p. m. is a favorable time to grasp new opportunities.

Nov. 22-Dec. 21 (SAGITTARIUS)—Between 6:07 a. m. and 7:31 p. m. favors work that requires patience and time. Between 7:31 p. m. and 9:09 p. m. is not a favorable time to give in to tempers and hasty action. After 9:09 p. m. favors work of an inspirational nature.

Dec. 22-Jan. 19 (CAPRICORN)—The entire day and evening favors mechanical and industrial activities. The day favors new contacts, real estate transactions, mechanical works, radio, experimenting and unusual and progressive pursuits.

Jan. 20-Feb. 18 (AQUARIUS)—Previous to 12:32 noon favors dealings with women, general business and contacting superiors. Between 12:32 noon and 4:09 p. m. you may encounter temporary disruptions and a certain amount of worry.

Feb. 19-March 20 (PISCES)—Previous to 3:08 p. m. may be considered an unimportant time for accomplishments, but this time may be very important in an unfavorable way if you allow yourself to be careless or vacillating. Between 3:08 p. m. and midnight favors business and educational pursuits.

London Theater Life in Blitz Subject Of New Movie Starring Hayworth, Blair

By Louella O. Parsons.

HOLLYWOOD, July 8.—(INS) Victor Saville, top M-G-M producer, asked for an obtained his release from Metro and moves immediately to the Columbia lot to start the wheels rolling on "Heart of a City."

Saville, who made such hits as "The Citadel," "Goodbye Mr. Chips," "The Mortal Storm" and "Dr. Jekyll and Mr. Hyde," has a story right up his street in the yarn about life in a London theater during the worst days of the blitz. The movie will be in technicolor, starring Rita Hayworth and Janet Blair.

Jimmie Walker, one-time mayor of New York, may be in the Hollywood motion pictures soon. Charlie Morrison has offered him the presidency of the new Morrison Film Company. "Will you accept "Morrison's offer?" I asked Jimmy over the long distance telephone. "If it is all right with the cloak and suit industry and the independent theater owners, whom I represent as counsel, I will accept the offer," he said. "The loyalty of these theater men would certainly keep me from doing anything they might feel would jeopardize my position with them."

It comes straight as a string that Jack Benny will go to Russia before he returns from his jaunt entertaining our boys overseas. The Russians have always gone for Benny in a big way. So far as military information permits us to know, Jack is the first American comedian to appear in Russia in wartimes. Meanwhile, his next movie, "The Horn Blows at Midnight," won't get started at Warners until late in September.

The various and assorted producers who have been flirting with a movie based on the Hollywood Canteen had better get going. Metro-Goldwyn-Mayer has already scripted an original title "Here Comes the Band," based on the Canteen Kids Orchestra, the teen-aged boys and girls who cut up the rugs and set our service boys jitterbugging nightly. When the kids heard a movie had been written about them, and that they would appear with M-G-M stars, they said they hoped Mickey Rooney would be in the lineup. "He's solid!" was their verdict.

The Theater Guild and Katherine Cornell could not get together on the changes in "Embezzled Heaven," the Franz Werfel novel which Ladislaus Bus-Fekete and Mary Helen Fay whipped into a play. So when it appears on Broadway this fall, Ethel Barrymore will be starred in the role of Tita. Understand Columbia is already bidding on the film right with a sky-high offer.

Snapshots of Hollywood collected at random: Major John Detlie, supposed to rush to Veronica Lake's bedside following her accident—didn't; Joan Bennett remains in the hospital for several days more. Nothing serious; is it wedding bells any day now for Eddie Hall, the actor, and beauty expert Gloria Bristol? Mickey Rooney and Sally Yarnell are sighing into each other's eyes. Incidentally, Mickey's race horse, "In On Time," has been running at Agua Caliente, but hasn't been living up to his name with the bettors; Rex Ingram, one-time movie director who megaphoned Rudy Valentino to fame, is back from Mexico. That's all for today. See you tomorrow!

Nutrition More Important Than Exercise to Muscle Tone

By Dr William Brady.

The early manifestations of aging are chronic fatigue or weariness and desire to relax or to sit and watch others work or play when normal folk want to go places or do things; tendency to take a melancholic outlook; graying of the hair; appearance of wrinkles; and flabbiness of the entire musculature, voluntary and involuntary (heart, artery, gastro-intestinal muscle) in contrast with the firmness of muscle in youth.

The last manifestation, flabbiness of muscle or lowered muscle tone is perhaps the most serious one, for the very reason that it creeps upon you.

I think of it every time I see my playmate Dr. E....., stepping along to the bowling green. The Doctor is only 85 but many an old geezer of 45 would come alive if he had the Doctor's muscle tone.

This muscle tone, elasticity, resilience I'm talking about is not a matter of phenomenal muscular development or strength. A reasonable amount of exercise is necessary and advisable to preserve it, but nutrition, not physical training, is the important factor of good muscle tone—and remember it applies to the state of the stomach and intestine muscle coat, the muscle coat of the arteries, the heart muscle, the breathing muscle, as well as it does to the voluntary skeletal muscles.

It is my opinion, and I don't know whether many medical colleagues will agree or not, that this flabbiness or impaired muscle tone of the individual who is, say, beginning to grow old, is due mainly to nutritional deficiency, and I wish I could specify precisely what is deficient, but, having studied the thing for years I find it difficult to be precise about it.

For one thing, I am convinced by practical experience with elderly patients, or perhaps I should say friends, that booping their daily intake of vitamin B-complex improves their muscle tone. Along with the daily ration of B-complex they should have also a good daily ration of vitamin D.

The vitamin D is as essential for utilization of calcium (and phosphorus) in middle age and old age as it is in infancy, childhood and youth. So I believe every one who feels old age creeping on him or suspects it is sneaking up on him, should eat or swallow some taolets of B-complex and D with breakfast or other meals every day.

People getting along in years enjoy less exposure to sunlight, direct sunlight or indirect skyshine, for various reasons. Exposure of the naked skin to sunlight is the natural way to manufacture vitamin D in the body. One reason elderly people do not expose themselves to sunlight is that they are more sensitive to the cold. I won't quarrel with them about that now. Another reason, which is deplorable and wrong, is that they are so fearful of "taking cold." Oh, well, I suppose there's no use trying to rationalize the old-timers about that—much easier to give 'em theirs in tablets.

Caraway Krax, 30c

Perk Up Your Restricted Diet with

Dia-Mel Diabetic DIET FOODS

Palate-appealing food scientifically prepared for starch and sugar-restricted diets! Choose from complete assortment to break monotony of your diet!

Rich's Fine Foods
Sixth Floor

Rich's

REGENSTEIN'S PEACHTREE

Significant for fall

the side-drape black dress

—star of exclusive collections—the side-drape dress steps forward to play a leading role for fall—just arrived a dramatic example (sketched here) with cascade side-swept grace—that ends in shining satin bow —in the second floor dress shop—sizes 12 to 20.

17.98

new shipment of

beautiful 51-gauge stockings by Artcraft

—just when you need them—Artcraft comes through with two desirable stocking numbers—both grade A—and both in Artcraft's breathlessly lovely shade "Candystick"—but hurry and get yours—they'll sell like mad.

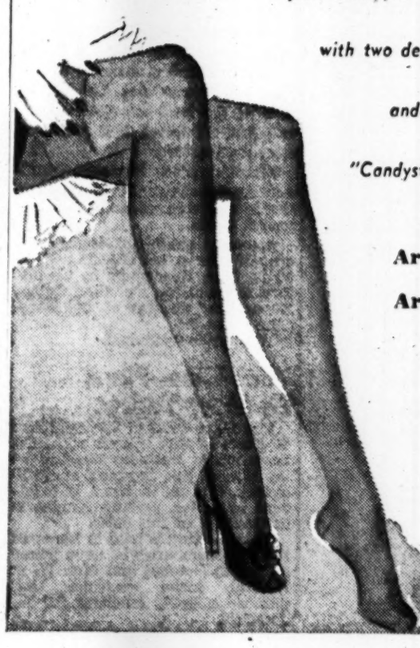

Artcraft's 65 denier (sheer) 1.17

Artcraft's 75 denier (semi-sheer) 1.10

hosiery shop street floor

Miss Kuniansky's Betrothal To Mr. Rosenzweig Told

Hosts of friends of the young couple, both in Atlanta and Detroit, will read with interest the announcement made today by Mr. and Mrs. I. Kuniansky of the engagement of their lovely young daughter, Miss Harriett Kuniansky, to Jerome W. Rosenzeig, of Roselawn, Detroit, Mich.

The bride-elect's mother is the former Miss Marjorie Bleich. Her only sister is Miss Esther Kuniansky.

Miss Kuniansky attended the Atlanta public schools and graduated from Girls' High school. She will enter her senior year at Agnes Scott next fall.

The bride-elect is a popular and admired member of the younger set. In her freshman year at college she was sponsor for the Phi Delta Epsilon medical fraternity at Emory University's Dooley Frolics, and in her junior year she was the sponsor for the Alpha Epsilon Pi fraternity.

Mr. Rosenzweig's mother is the former Miss Julia Wolfe, and his only brother is Gerald Ross. He attended the Detroit public schools and graduated from Detroit Central High. He later attended the University of Michigan and Wayne University.

At present the groom-elect is on active duty at Fort Brady, Mich. The date of his marriage to Miss Kuniansky will be announced later.

MISS RARRIETT KUNIANSKY.

Society Events

FRIDAY, JULY 9.

Mr. and Mrs. James Earle Crosswell entertain at an alfresco party at their home on Wieuca road for their daughter, Miss Anne Crosswell, and Daniel Frank Rentz Jr., of Miami, Fla., after their wedding rehearsal.

Mrs. Fred Kyle Jr. entertains at a rehearsal party at her home on Clifton road for Miss Isabel Bryan and Corporal Robert R. Stone after their wedding rehearsal.

Mrs. William C. Cram Jr. entertains at a luncheon at the Piedmont Driving Club for Mrs. Dana Belser, of Washington, District of Columbia.

The Grant Park Woman's Club holds its annual picnic at 7 p. m. at the clubhouse.

The Tom Thumb Minstrel will be presented by the Fernbank Children's Theater at 2:30 p. m. at Fernbank.

Miss Mildred Guy Weds L. V. Smith Jr.

ELLAVILLE, Ga., July 8.—The marriage of Miss Mildred Guy, daughter of Mrs. J. T. Guy, of Schley county, to L. V. Smith Jr. was solemnized June 13 at the courthouse.

The attractive bride wore a green suit with white accessories. She is a member of the graduating class of 1943.

Mr. Smith is the son of Mr. and Mrs. L. V. Smith, of Sumpter county and is associated in farming with W. L. Hayes.

For Mrs. Pierce.

Mrs. Heywood Pierce, of San Angelo, Texas, is visiting her parents, Mr. and Mrs. A. B. Kirkman, in Decatur.

Mrs. Joseph Hayes Jr. will be hostess at a bridge luncheon today in compliment to Mrs. Pierce. A number of the honor guest's friends will be present.

Mrs. Pierce was surprised recently with a party given by her mother, Mrs. Kirkman, at her home on Lamont drive.

Ladies' Guild Meets.

The Ladies' Guild of the Central Congregational church meets Monday at 2 p. m. The program chairman, Mrs. Frank Alexander, will present the guest speaker, Mrs. James J. Selvage, president of the League of Women Voters. Devotions will be led by Mrs. M. J. Bentley. Hostesses include Mesdames E. Chappell, E. Emory and E. Welch.

Women's Meetings

FRIDAY, JULY 9.

Brookwood Hills Garden Club will meet at 11 a. m. at Brookwood Hills Park. Mrs. N. E. Smith, Mrs. Wallace Cowan and Mrs. R. L. Simms will be hostesses.

Lakewood Garden Club will meet at 2:30 p. m. at the home of Mrs. J. F. Welch, on Wayne avenue, northeast.

The Atlanta chapter, Group No. 1, of LaGrange College alumnae will meet at 2:30 p. m. at Rich's conference room.

The Newcomers' Club will meet at 3:30 p. m. in the Magnolia room at Rich's. Hostess will be Mrs. Harry C. Turner, co-hostesses are Mesdames C. G. Heslet, R. L. Weicker and C. D. Brunet.

The Agnes Lee Chapter, U. D. C., will meet at 3 p. m. at the chapter house on Avery street.

Newberry-Pastore Wedding Revealed

ATHENS, Ga., July 8.—Announcement is made today of the marriage of Miss Joyce Elaine Newberry, daughter of Mr. and Mrs. J. Newberry, of Colquitt, to Cadet Paul Pastore, U. S. N. Pre-Flight School, Athens, and Chicago, Ill. The ceremony was performed quietly on Saturday, June 19, in Athens.

The bride, an attractive brunette, attended Abraham Baldwin College in Tifton, transferring to the University of Georgia in March. She is a member of Alpha Omicron Pi sorority. Her mother is the former Miss Dola Kate Phillips, daughter of Mrs. Oma Phillips, of Colquitt. Her paternal grandparents are Mr. and Mrs. George Chambers, also of Colquitt.

Cadet Pastore, U. S. N., is the son of Mrs. Josephine Pastore, of Chicago, Ill., and his sister is Miss Rosemary Pastore, of that city. He has been in the Navy for three years, has served in Iceland for 11 months, and has been awarded two service ribbons and a gold star. At present he is stationed at the Navy Pre-Flight School here in Athens. He expects to be transferred at an early date to Dallas, Texas, and will be accompanied by Mrs. Pastore.

Hill—Morris.

ATHENS, Ga., July 8.—Mr. and Mrs. C. G. Hill, of Athens, announce the marriage of their daughter, Miss Dorothy Marie Hill, to Henry T. Morris, of Atlanta and Macon.

The ceremony was solemnized June 28 in Jefferson. The couple will reside in Macon.

Yes, Nabisco Graham Crackers are one of the most wholesome wartime "energy" foods a youngster can eat. They digest quickly—don't spoil appetites. Look for the Nabisco seal on the red package—it stands for the finest in bakery products.

BAKED BY NABISCO • NATIONAL BISCUIT COMPANY

Personals

Miss Margaret Slemons, of Orlando, Fla., arrived yesterday to spend several weeks with her sister, Mrs. Ellis Arnall, at the governor's mansion on The Prado.

Sergeant and Mrs. Robert P. Crawford are visiting their parents, Dr. and Mrs. James H. Crawford, at their home on Brookwood drive.

Miss Bowdre Budd has returned from Macon, where she visited her uncle and aunt, Mr. and Mrs. B. L. Willingham Jr.

Lieutenant Robert W. Cram, of the U. S. Army Air Forces, who has been visiting his parents, Mr. and Mrs. W. C. Cram Jr., at their home on Paces Ferry road, left yesterday for Panama City, Fla., where he will be stationed at Tyndall Field.

Mrs. Walden Woodward and her mother, Mrs. Samuel E. McConnell, have returned from an extended visit to the west coast. Mrs. Woodward will visit her mother at her home in Druid Hills until she joins Major Woodward, who was recently ordered to Fort Leavenworth, Kansas.

Dr. and Mrs. Dean Winn Roberts and small daughter, Mary Adair Roberts, of Baltimore, Md., are visiting Mr. and Mrs. C. P. Roberts, in Decatur, and P. D. McCarley. Mrs. Roberts is the former Miss Caroline McCarley, of this city.

Mrs. Henry Davis, Mrs. James O. Burke, and young son, James Jr., leave today for Flat Rock, N. C., to spend several months at Mrs. Davis' summer home.

Mrs. Walter A. Smith arrived Wednesday from Miami, to visit her parents, Mr. and Mrs. Charles Chalmers, at their home on Penn avenue. Mrs. Smith is the former Miss Jean Chalmers.

Jean Blumberg, who is stationed at the Nashville Army Air Center, Nashville, Tenn., is spending this week with his mother, Mrs. Maxine Blumberg, at the Biltmore hotel.

Miss Bernice Mathews returned yesterday from a ten-day stay at Camp Mikell.

McWhorter Milner, commander in chief of the SCV, is in Jackson, Miss., as the guest of the Mississippi division of the SCV.

Dr. and Mrs. William Littell Funkhouser return today from Linville, N. C., where they spent the past two weeks.

Mrs. Robert Field, of Columbia, S. C., is spending a month with her son and daughter, Mr. and Mrs. Angus Perkerson, in the Blackstone apartments.

Mrs. Marian Bryden Schoephoester, daughter of General and Mrs. William Bryden, and young son, William Bryden Schoephoester, are in Baraboo, Wis., for a visit to Mr. and Mrs. William Schoephoester.

Ensign and Mrs. John Raine have arrived from Melville, R. I., where Ensign Raine has been stationed, to visit their aunt, Miss Lamar Jeter, on West Peachtree street.

Mrs. H. M. Tull, of Garden Hills, is recuperating from a recent operation at Crawford W. Long hospital.

Captain and Mrs. Frank O. Walsh Jr., of Chicago, Ill., arrive this morning to visit their parents, Mr. and Mrs. Frank Walsh, and Mrs. Edwin Peeples.

Mrs. J. M. Thompson is spending some time in Washington, D.C.

Miss Marcile Settle and her niece, Miss Margel Settle, of Washington, D. C., spent the weekend in Marietta with their aunt, Mrs. Arizona Stovall.

Mrs. B. H. Middlebrooks has returned to her home in West End after spending a fortnight in Alexandria, Va., and Washington, D. C.

Mr. and Mrs. Edward L. Maxwell are spending some time in Chicago, Ill.

Miss Louie Hames has returned to her home in West End after spending several days at Indian Springs.

Major J. L. Campbell Jr., M. C., who has been visiting relatives here, left Wednesday with his wife and young daughter for a few days' stay at Sea Island before returning to Tallahassee, Fla., where he is stationed at Dale Mabry Field as a flight surgeon.

Miss Mary Powell Branch, of Decatur, is spending a month at Camp Toccoa.

Mrs. Leon O'Neal is visiting relatives in Thomson.

Mrs. C. J. Zellner, of Forsyth, will arrive today to spend several weeks with Mr. and Mrs. Candler A. Murphey.

Mrs. Sarah F. Jones, of Hapeville, is visiting Mr. and Mrs. Roy G. Jones.

Dr. and Mrs. H. T. Mathews who have been visiting Mr. and Mrs. Byron Mathews have returned to their home in Ft. Lauderdale, Fla.

Arthur Griffith is convalescing from an operation at the Ponce de Leon Eye and Ear Infirmary.

Mr. and Mrs. Charles P. Roberts Jr. and Charles P. Roberts III, of Charlestown, W. Va., are visiting the former's parents, Mr. and Mrs. C. P. Roberts, at their home in Decatur.

Staff Sergeant Sam H. Franklin Jr. has returned to Seymour Johnson Field, N. C., after spending two weeks with his parents, Mr. and Mrs. S. H. Franklin on Austin avenue, N. E. Mr. and Mrs. Franklin were notified of his promotion to technical sergeant upon his arrival at the field.

Lieutenant Ralph Bridges arrives today from New Haven, Conn., to spend several days with his parents, Mr. and Mrs. Russell Bridges, at their home on Penn avenue.

Blaze Causes $50,000 Loss, Injures Two

Gas Burner Blamed for Fire at Dolly Dimples Laboratories.

A small gas burner was blamed here yesterday for a two-alarm fire which caused an estimated loss of $50,000 at the Dolly Dimples Laboratories, Inc., at 489 Stewart avenue, and sent two firemen to Grady hospital for treatment of minor injuries.

The two-story brick building, which houses the cosmetic firm, was almost completely razed by the flames, which were fed by highly inflammable chemicals and more than half a million processed paper containers. Equipment from seven stations answered the alarms.

L. D. Shearin, president of the firm, said the equipment and stock loss would be approximately $25,000. He said the building, owned by the Penn Mutual Life Insurance Company, was valued at the same figure. The building was almost a total loss.

Quick Action.

Except for quick action by firemen, there might have been serious damage from three large storage tanks, each of which contained 35,000 gallons of petrolatum, a highly explosive fluid, Shearin said. Streams of water prevented the flames from reaching the tanks.

The two injured firemen were treated at Grady and then dismissed. Captain Marshall Dooley, 49, of Station 17, suffered a dislocated shoulder when he fell. Fireman James Pittman, 27, of No. 7 station, cut the fingers of his left hand.

Clouds of heavy, rolling smoke attracted hundreds of spectators to the scene, while the mass of fire-fighting equipment tied up traffic along Whitehall and Stewart avenue. Power company officials rerouted gasoline buses around Humphries to Stewart avenue. Trackless trolleys were stranded for more than an hour.

Burner Topples Over.

Shearin's young son, L. D. Shearin Jr., was one of the first to discover the blaze. He said the gas burner, used only once or twice a month, toppled over, igniting the inflammable chemicals. More than 20 employes hurried to safety.

Mrs. Luther Hamilton, the bookkeeper, however, didn't leave the building until after she had stuffed all the company records and valuable papers into the fireproof safe.

For a while the blaze threatened to spread to the warehouse of the Firestone Company, on Whitehall street, where more than 1,000 new tires and other valuable rubber were stored. Steady streams of water, however, confined the flames to the one building.

Cotton Acreage May Be Lowest In 48 Years

WASHINGTON, July 8.—(AP)—The Agriculture Department reported today that this year's harvested acreage of cotton may be the smallest since 1895, although the War Food Administration had asked for a fairly substantial increase over last year.

In its first report of the season on cotton, the department estimated the acreage in cultivation on July 1 at 21,995,000 acres, or 5.6 per cent less than last year and 25 per cent less than the 1932-41 average.

Assuming abandonment of cotton land equivalent to the 10-year average, the harvested acreage would be 21,576,000 acres, or the smallest in 48 years.

No Forecast on Output.

The department made no forecast at this time as to the possible production. However, should the per acre yield equal the 10-year average, the crop would total about 9,500,000 bales compared with last year's about-average crop of 12,824,000 bales.

On the other hand, should the yield equal last year's unusually good one, production would total about 12,100,000 bales.

Cotton consumed by the United States during the 12-month period ending July 31 is expected to be about 11,250,000 bales. This year's crop will be supplemented by a reserve of about 10,900,000 bales from previous crops. However, much of this old cotton is of low grade and short staple length which is unsuited for many manufacturing purposes.

Planting Allotments.

The War Food Administration last winter made grower planting allotments which would have permitted as much as 30,000,000 acres to be planted. It sought extra production of long staple types needed in greater supply for the war effort. It also sought cottonseed for vegetable oil, livestock feed and other purposes.

The department's report said unfavorable weather in some sections of the cotton belt during the planting season contributed to the failure of the acreage to follow government recommendations. Rather sharp decreases were reported for Texas, Oklahoma, Georgia, Alabama and Arkansas.

Cecil Jack Smith's Rites To Be Held at Waycross

Special to THE CONSTITUTION.

WAYCROSS, Ga., July 8.—The body of Cecil Jack Smith, of Waycross, who was electrocuted Tuesday while at work in a Brunswick war plant, has been brought here for final rites.

Funeral services will be held at Liberty church in the Dixie-Union community, with burial at Mt. Zion cemetery, complete arrangements being delayed pending the arrival of relatives.

Smith is survived by his wife; a son, Maurice; a daughter, Charlotte; two brothers, Johnny Kirkland and Vincent Kirkland, of Douglas, and a sister, Mrs. Woodrow Taylor, of Alma.

Constitution Staff Photo—H. J. Slayton.

COSMETIC FIRM BLAZE—Roaring flames, which are believed to have originated from a small gas burner, yesterday swept the Dolly Dimples Laboratories, nc., at 489 Stewart avenue, S. W. Firemen from seven companies fought feverishly for more than an hour to control the blaze. The damage was estimated at approximately $50,000.

Anti-Cracker Party Quits Augusta Polls

AUGUSTA, Ga., July 8.—(AP)—The Augusta Citizens' Union, which withdrew election workers yesterday and saw all of its candidates for city council outvoted by the Cracker party nominees, has announced that it will send its candidates into the general election of December.

The election yesterday was that of the Democratic white primary committee. Berry Fleming leader of the Citizens' Union, said that he issued the order for candidates and workers not to appear at the polls when there was a last-minute change in election rules prohibiting the challenging of voters' eligibility.

C. W. Killebrew, head of the primary committee, said that Fleming misinterpreted the ruling, and that it would have applied only to "residents of suburban areas" who have voted in the city for years.

The Citizens' Union had planned to challenge any persons presenting themselves to vote who, in the opinion of the union, were ineligible.

GRANT REUNION.

GAINESVILLE, Ga., July 8.—The Grant family will honor its members in the armed forces Sunday at the annual reunion to be held at Grant Ford, 12 miles northwest of Gainesville, Odum Clarke, vice president, announced today.

Jay-Walking Blamed for 4 Atlanta Deaths

Six out of 11 traffic fatalities in Atlanta for the six-month period ending June 30 this year were pedestrians and four of the six pedestrian deaths were the result of jay walking, Assistant Police Chief G. Neal Ellis, in charge of traffic, said yesterday.

Warning that jay-walking is still the prime cause of traffic deaths, Ellis urged pedestrians to observe traffic signal lights and to cross streets only at intersections.

The records show that 54.5 per cent of all the deaths were of persons walking, and that at least two-thirds of the pedestrians themselves were violating city ordinances.

"With this sort of a statistical record facing pedestrians, it is difficult to see why people will take chances," Chief Ellis said. "The law of averages is against continued jay-walking and the willful cutting of the red signal lights. Those lights and the ordinances against jay-walking are to protect those who use the streets. It is important that they be observed if they provide the maximum protection."

CANTON RAIDED.

LONDON, July 8.—(AP)—Twenty American fighter-bombers attacked the Japanese base at Canton on the South China coast yesterday, the Berlin radio quoted advices from Tokyo as saying today.

Shriners Name Canadian Head For First Time

CHICAGO, July 8.—(INS)—Morley E. MacKenzie, of Toronto, Ont., became the first Canadian elected imperial potentate of the Ancient Arabic Order of Nobles of the Mystic Shrine.

MacKenzie was named to the Shriners' highest office at a meeting in Chicago of the Imperial Council. Other officers for the year include:

Alfred G. Arnold, Fargo, N. D., deputy imperial potentate; William H. Woodfield Jr., San Francisco, imperial chief rabbon; Judge George H. Rowe, Buffalo, N. Y., imperial assistant rabbon; Karl R. Hammer, Pittsburgh, imperial high priest and prophet; Galloway Calhoun, Tyler, Texas, imperial Oriental guide; Leonard P. Stewart, Washington, imperial treasurer, and James H. Price, Richmond, Va., imperial recorder. Price is a former Governor of Virginia.

ALBANY BLACKOUTS.

ALBANY, Ga., July 8.—Civilian defense officials of Dougherty county are advising Albany citizens to prepare to have blackouts for the winter. It was pointed out that with fires burning and casting a glow, arrangements should be made to have one room equipped to shut the light from the outside. Heretofore, Albany people have merely been turning out their lights in a blackout.

Bill Proposes Uniformity in Freight Rates

Present Structure Favors North Against South, Solon Asserts.

WASHINGTON, July 8.—(AP)—Uniform freight rates throughout the nation are proposed in a bill by Representative Harris, Democrat, Arkansas, who said it "is only fair, just and right that we have the same opportunities in every section of this country for development."

Harris said the present rate structure, under investigation by the Interstate Commerce Commission, favored the north against the south and west by giving the north lower rates than prevail in the other areas.

"The question of freight-rate discrimination is not a new one," the Arkansas representative declared.

"Much interest has been manifested for years in an effort to equalize our rate structures and it is inevitable that the time will come when one section will not be favored over another."

Harris said the ICC investigation has been under way for three years and that it will take some time for a decision.

"The congress should define a policy regarding freight-rate levels to establish uniform rates throughout the country," he declared.

"The commission's investigation is to ascertain whether existing rates violate existing law."

He asserted the nation had reached the stage "where national problems must inevitably be approached on a uniform basis, giving equal opportunity throughout the nation for our continued progress and development."

Maritime Union Lauded By FDR on Strike Pledge

NEW YORK, July 8.—(AP)—President Roosevelt, in a letter read at the national Maritime Union (CIO) convention today by its president, Joseph Curran, expressed appreciation for the "reaffirmation of your no-strike pledge for the duration."

"The men who sail our ships are doing a splendid job throughout the world and I feel sure they will continue to give their best efforts to the earliest possible conclusion of this world-wide struggle," the President said in the letter to Curran.

"It is of genuine interest to note that 12,000 members of your union proudly wear torpedoed pins," he said.

HOGANSVILLE LADIES' NIGHT.

HOGANSVILLE, Ga., July 8.—The Hogansville Kiwanis Club observed ladies' night with a dinner and program Tuesday night. Dr. Pierce Harris, pastor of the First Methodist church, of Atlanta, spoke on "Woman in a World at War." Robert M. Ware acted as toastmaster.

J.P. ALLEN & CO.
Atlanta

Investment for the years

STROOCK WOOL FLEECE:

Looking ahead . . . Famed Stroock quality coats that smart women buy and wear year in, year out. Fortunately, we've obtained a lovely collection for your duration investment.

Left, a straight casual with three immense buttons. Right, classic with new, square shoulders, faultless detailing. Both in Stroock's exclusive "Cloud Drift." King-tan, natural, blue, red, grey, taupe, black. Sizes 10 to 20. MAIL ORDERS FILLED.

$49.98

Coat Salon, Allen's Second Floor

BOMB TOKYO . . . *During July, take your change in War Stamps.*

All in the Game

By JACK TROY

Another Boost Young citizens working behind founts, office stenographers, solid businessmen, barbers, bakers, bookmakers, and old John Fan, himself, have joined in giving Harry Hughes a hearty indorsement as manager of those noble lads, the Crackers.

A terrific blast was unloosed at the Atlanta management by Fred Digbe, sports editor of the New Orleans Item. But even Mr. Digbe, who was a bit far from the scene to know the facts, must agree now that something was wrong and that a change was only for the better.

And, after all, Al Leitz was paid in full for the season. He wasn't a victim of city slickers, even though he failed in the job assigned to him.

Harry Hughes proved his ability as a manager at West Palm Beach.

Eddie Morgan, captain of Georgia Tech's baseball team in 1923—he played under Kid Clay—and a performer in the old Million Dollar League, is visiting his brother, Captain Charley Morgan, U. S. Marines.

Morgan has lived in West Palm Beach for many years and was an enthusiastic booster of Hughes when he managed the team to a pennant.

"Harry was in tough competition. Look at this list of managers—Max Carey, Miami; Max Rosenfeld, Miami Beach; Herb Thomas, Fort Lauderdale; Jiggs Donahue, Hollywood, and Jim Poole, Fort Pierce. He outsmarted 'em. He had only three pitchers and a bunch of kids in the Class D league. But he won with a running ball club He had 'em stealing second, third and home, and he used the hit-and-run regularly," Eddie Morgan pointed out.

Three Atlanta boys played with Hughes. LeRoy (Truck) Melvin caught and was used in a utility role. Chuck Henderson played alternately at third base and shortstop. Hubert (Big Train) Brown pitched. Henderson led the league in stolen bases, I believe.

"Harry is smart and resourceful. He was given a leave of absence to manage at Miami when blackout regulations were installed. And later, when the league called it quits for the duration, he took a job as manager with Bluefield, W. Va. He's sure to hit it off with Atlanta fans. He knows baseball and how to get the best out of his fellow players," Morgan added.

Those Lush Days Eddie Morgan recalled with a relish the old days of the Million Dollar League. He played at Monroe with Slap

Continued on Page 17.

THOMPSON · BOLAND · LEE

MEN'S SHOP

"YOU CAN'T TIE THIS ONE!"

Winthrop Shoes

Whether you're a soldier, sailor or civilian, you're looking at a shoe that's ready for service any place . . . any time . . . Just look it over. It's a treat for the feet . . . A joy to the eye It's a . . . WINTHROP!

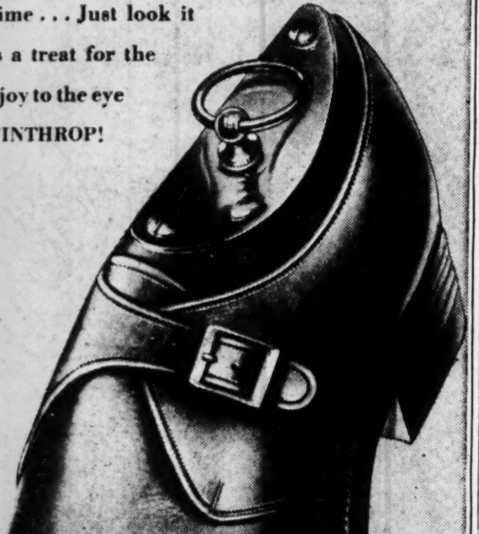

$8.95

Winthrop Shoes

TURN MILES INTO SMILES

Military strap in black or brown with extra heavy leather sole.

Do not detach No. 18 Coupon from Ration Book except when ordering by mail.

Exclusive Men's Shop—Street Floor

Phils Win 14-Inning Nightcap, Split With Reds

Barrett Takes Thrilling 1-to-0 Win in Finale

Dodgers Are Beaten by 'Rip' Sewell, Pirate Ace.

PHILADELPHIA, July 8.—(AP) Merrill May's pinch single in the 14th inning broke up a scoreless tie and gave the Phillies a 1-to-0 victory over the Cincinnati Reds today, after the Reds took the first game 7 to 5before some 8,478 fans. Dick (Kewpie) Barrett, starting his second game for the Phillies, went all the way in the nightcap.

REDS 7-0; PHILS 5-1.
(FIRST GAME.)

CINCIN.	ab.	h.	o.	a.	PHILA.	ab.	h.	o.	a.
Frey,2b	5	2	3	0	Murtagh,2b	5	3	4	1
Walker,cf	5	2	3	0	Northey,rf	4	1	7	0
Haas,1b	5	2	8	1	Adams,cf	3	1	2	0
Tipton,lf	5	2	0	0	Wasdell,1b	4	0	2	4
Mesner,3b	4	3	1	2	Dahlgrn,3b	4	2	1	0
Miller,ss	5	2	4	2	Triplett,lf	4	1	2	0
Marshall,rf	5	1	3	0	Brewster,ss	3	0	2	0
Mueller,c	4	2	5	3	Lvngston,c	3	1	4	0
VndMeer,p	4	1	0	1	Johnson,p	1	1	1	0
					Dietz,p	1	0	2	0
					zRowe	1	0	0	0
					Mthwson,p	0	0	0	0
					zzStewart	1	0	0	0
					Fuchs,p	0	0	0	0
Totals	42	17	27	9	Totals	34	10	27	5

zBatted for Dietz in 6th.
zzBatted for Mathewson in 8th.

Cincinnati	000	401	101	—7
Philadelphia	301	001	000	—5

Runs, Walker, Haas, Tipton, Mesner 2, Miller, Mueller, Northey, Adams 2, Wasdell, Triplett; errors, Mesner, Adams; runs batted in, Dahlgren 3, Triplett, Murtaugh, Mesner, Miller 2, Marshall 2, Vander Meer, Walker; two-base hits, Adams, Miller, Marshall; sacrifices, Brewster, Vander Meer, Mesner; double plays, Mueller to Frey, Haas to Miller; left on bases, Philadelphia 8, Cincinnati 11; bases on balls, off Vander Meer 5, Fuchs 1; strikeouts, by Vander Meer 4, Mathewson 2; hits, off Johnson 7 in 3 2-3 innings, Dietz 5 in 2 1-3, Mathewson 3 in 2, Fuchs 2 in 1; losing pitcher, Mathewson. Umpires, Stewart, Magerkurth and Dunn.

(SECOND GAME)

CINCIN.	ab.	h.	o.	a.	PHILA.	ab.	h.	o.	a.
Frey,2b	5	0	7	6	Murtagh,2b	5	0	8	3
Walker,cf	5	0	5	0	Northey,rf	4	1	0	0
Haas,1b	6	0	14	2	Adams,cf	6	0	5	0
Tipton,lf	6	1	4	1	Wasdell,1b	5	1	12	3
Mesner,3b	6	3	2	4	Dhlgren,3b	4	0	0	1
Miller,ss	6	0	3	4	Triplett,lf	5	2	4	0
Marshall,rf	6	3	0	0	Brewster,ss	3	0	2	4
Lakeman,c	3	2	3	0	zRowe	1	0	0	0
xCrabtree	1	0	0	0	Stewart,ss	2	0	2	3
Mueller,c	1	0	3	0	Fnley,c	6	1	7	1
Starr,p	3	0	0	1	Barret,p	4	1	2	3
xxClay	0	0	0	0	zzMay	1	1	0	0
Beggs,p	1	0	0	0					
Totals	49	9	y41	18	Totals	46	7	42	18

xBatted for Lakeman in 10th.
xxBatted for Starr in 11th.
yTwo out when winning run scored.
zBatted for Brewster in 9th.
zzBatted for Barrett in 14th.

Cincinnati	000	000	000	000	00—0				
Philadelphia	000	000	000	000	00—1				

uRn, Triplett; errors, Brewster 3, Haas 2, Dahlgren, Stewart; run batted in, May stolen base, Triplett; sacrifices, Starr, Haas, Dahlgren; double plays, Barrett to Brewster to Wasdell, Brewster to Murtaugh, Haas to Frey, Stewart to Murtaugh to Wasdell 2, Mesner to Frey to Haas; left on bases, Philadelphia 12, Cincinnati 15; bases on balls, off Barrett 5, Starr 6, Beggs 1; struck out, by Barrett 5, Starr 1, Beggs 2; hits, off Starr 3 in 10 innings, Beggs 4 in 3 2-3; hit by pitcher, by Barrett (Walker); losing pitcher, Beggs. Umpires, Magerkurth, Dunn and Stewart. Time of game, 3:09. Attendance 8,478.

BROOKLYN, July 8.—(AP)—The Pittsburgh Pirates walloped the Brooklyn Dodgers 8 to 2 today with 10 timely hits, to help Truett (Rip) Sewell attain his 12th victory against two defeats. Elbie Fletcher started the Pirate scoring with a three-run homer in the first inning.

PITTSB.	ab.	h.	o.	a.	BKLYN.	ab.	h.	o.	a.
Gustine,ss	5	0	5	6	aVughn,3b	4	1	0	1
Barrett,rf	4	0	0	0	Waner,rf	3	1	2	1
Russell,lf	3	2	3	0	Walker,lf	4	0	3	0
Elliott,3b	3	0	0	0	Galan,cf	3	1	3	0
Fletcher,1b	4	3	12	3	Camilli,1b	4	1	10	1
DiMggio,cf	4	2	0	0	Herman,2b	4	1	2	4
Lopez,c	3	1	3	0	Glossop,ss	4	0	2	4
Cscarart,2b	4	1	2	7	Bragan,c	3	1	4	0
Sewell,p	4	1	2	2	zBarkley	0	0	0	0
					Owen,c	0	0	0	0
					zzCooney	0	0	0	0
					Fitzsimns,p	1	0	1	0
					Macon,p	3	1	0	0
Totals	34	10	27	18	Totals	33	7	27	11

zRan for Bragan in 7th.
zzRan for Owen in 9th.

Pittsburgh	300	100	004	—8
Brooklyn	000	020	000	—2

Runs, Russell, Elliott, Fletcher 3, DiMaggio, Lopez, Coscarart, Bragan, Macon; error, Gustine; runs batted in, Fletcher 3, Lopez, Vaughan, Waner, Coscarart 3, Sewell; two-base hits, Camilli, Vaughan, DiMaggio; three-base hit, Coscarart; home run, Fletcher; double plays, Waner to Camilli, Fletcher to Lopez, Glossop to Herman to Camilli 2, Sewell to Gustine to Fletcher; left on bases, Pittsburgh 2, Brooklyn 8; bases on balls, off Sewell 4, Fitzsimmons 2, Macon 1; strikeouts, by Fitzsimmons 3, Macon 1; hits, off Fitzsimmons 4 in 5 innings, Macon 6 in 4; losing pitcher, Fitzsimmons. Umpires, Reardon, Goetz and Ballanfant. Time of game, 1:51. Attendance 5,719.

Spence Field Leads Georgia Flyers' League

SPENCE FIELD, Ga., July 8.—(AP)—Spence Field, which has defeated every other member of the circuit at least twice, leads the South Georgia Border Air Corps Baseball League with 13 victories and five defeats, the league statistician announced today.

Marianna (Fla.) Army Air Field, with 11 wins and five setbacks, is second, and Napier Field, Ala., third at 10 and 8. The standings included games of July fourth.

In compiling its league-leading record, Spence Field won three out of four from Marianna, two out of three from Napier Field, split two-and-two with Bainbridge Army Air Field, took three straight from Moody Field, and won three out of four from the Thomasville Army Air Field.

The official standings:

CLUB—	w.	l.	pct.	CLUB—	w.	l.	pct.
Spence	13	5	.722	Bainbridge	9	9	.500
Marianna	11	5	.688	Moody	7	12	.368
Napier	10	8	.556	Thomasville	3	14	.176

Dick Wakefield Named To American All-Stars

CHICAGO, July 8.—(AP)—Dick Wakefield, the hard-hitting rookie star of the Detroit Tigers, was named to the American League's all-star squad today as a substitute for Charley Keller of the New York Yankees, who is injured.

The announcement was made by Joe McCarthy, manager of the Yankees, who will pilot the American League team in the 11th annual game at Philadelphia next Tuesday night.

Catcher Bill Dickey of the Yanks, may be out of the game after pulling up lame in the second inning of yesterday's game with the Browns at St. Louis. Manager McCarthy, however, is awaiting a physician's report before deciding on Dickey.

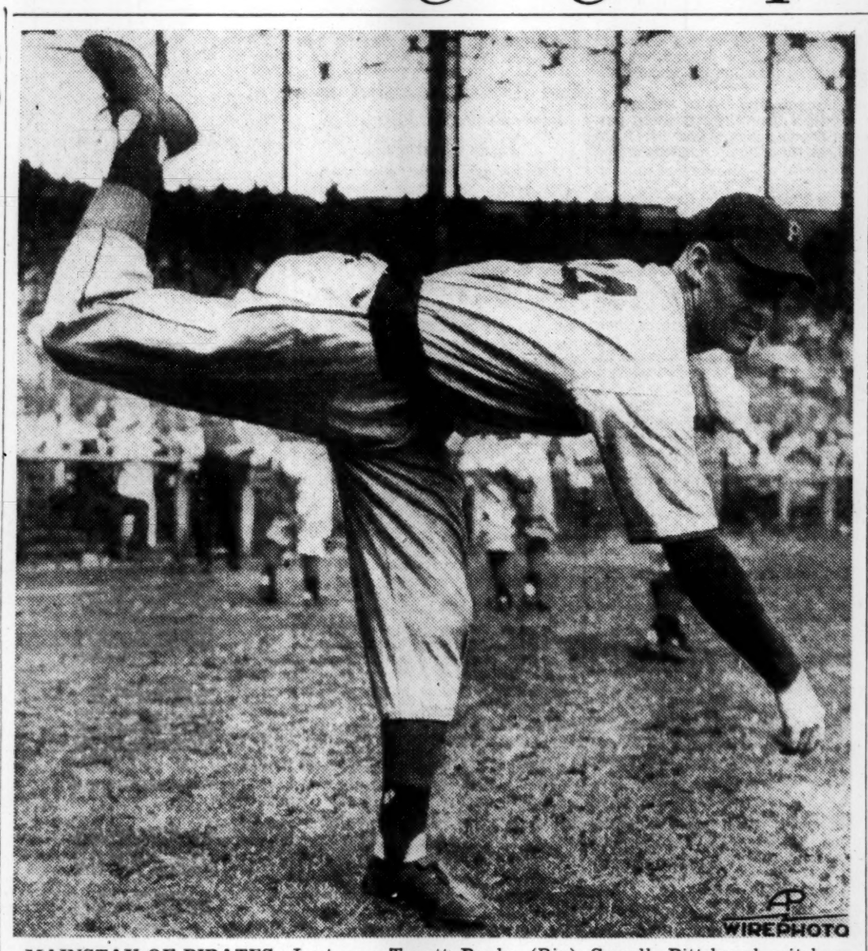

MAINSTAY OF PIRATES—Last year Truett Banks (Rip) Sewell, Pittsburgh pitcher shown above burning one over the plate, led the National League in games lost. This year he has already won 12 and has a chance to lead the league in victories. He holds five wins over the Cubs.

The SPORTLIGHT

By Grantland Rice

THE BEWILDERED SWINGER.

Ernest Jones, that famous apostle of "Swing the Club Head," was standing on the practice tee at Maidstone, surrounded by sand dunes and ocean. Also by a brooding melancholy.

Jones has taught or instructed at one time or another more women stars than any three pros in the trade. In the list you will find such names as Virginia Van Wie, Elizabeth Hicks, Helen Hicks, and many others known to feminine golfing fame.

The able instructor was in a depressed mood as I came up. "It is so simple," he said, "so very simple, and they all make it so complex. Oh, so complex."

"Just what are you talking about?" I asked. "The food situation, gas, rubber or coal mining? Or the'Brooklyn Dodgers?"

"I am talking about the game of golf," the instructor said. "There never was a simpler game that has been turned into so many contortions, where 98 per cent of the players are always in a bewildered and baffled state of mind. And all they have to do to play good golf is to swing the head of a club. Only that—and nothing else. And most of them do everything else except swing the club head."

The Main Trouble.

"The main trouble with golf," the earnest Ernest continued, "is that about 95 per cent of its players have only a blurred picture left. They are trying to concentrate on foot action, body action, wrist action, pivoting and a dozen other things. Now even Bobby Jones says he has to concentrate on three things during the swing. I claim that no one can concentrate on more than one thing at a time, and I don't care how smart he is. If everyone would just concentrate on using the hands to swing the club head, nothing else would matter.

"Golfers are taught to start the swing with the left hip—by shoving off from the left foot—by starting a body turn—by getting the left side around—by locking the head and neck to keep from looking up—all this and very much more. This is quite impossible. Quite."

The Correct Way.

"Here is the way good golf should be played," Jones hurried along.

"Only your hands are in contact with the club. So all you have to do is to see that those hands, without any extra effort, without any added pressure, swing that club head. If you will do that, the body will naturally turn, the foot action will be correct and you will look at the ball, your only target.

"Club head speed is what gets both distance and control, in the main. You can't get genuine club head speed by any other way than swinging, even if you are two Samsons and a Strangler Lewis. There should be no thought of hitting or punching. Only swinging.

"You can't take the golf swing apart, as they try to do in motion pictures. It is one unbroken motion—and it's so simple—oh, so simple. That's what makes me so sad—to see all these millions suffering so much when there is no need for any such trouble.

"In the correct way, you stand naturally and comfortably — you keep relaxed. Your grip is firm, but not tight. You must think only of the hands, the club head and the ball together. Never mind the ponds and rough and bunkers on ahead. The right swing will put these in their proper places as you keep hitting only the fairways and the greens. Really, you have no idea how simple it all is.

An Example.

"Here's just one example. A year ago Mrs. Frank Newell (nee Elizabeth Hicks), from California, called me up for a lesson. I knew she was on her way to the women's championship at Brookline. The only open date I had was at 7 a. m. She told me that she couldn't break 90. I saw that she was mentally confused through the many suggestions and tips and methods she had been trying. Here was a 75 shooter, a great competitor, suddenly struggling to break 90. She was in complete despair. For two hours I worked on only one thing—swinging the club head. Nothing else. She responds superbly. She had all her confidence back before the lesson was over. She went on to Boston to win the Women's Amateur championship from a fine field."

Once again Instructor Jones shook his head in a state of profound melancholy. He had lost a leg in the last war. But the loss of that leg was a minor detail compared to the morbid fact that 95 per cent of some three million golfers refused to take the simple and the easy way home—"just swing the head of that club and let nature and anatomy take their combined courses to the happy land of par."

Spokes' No-Hit Ace Will Hurl Tonight'sGame

Tonight's battle between the Black Crackers and the Camp Wheeler Black Spokes should be good. The double-header the teams played two Sundays ago won the applause of the fans, both white and colored, and indications are that a large crowd will see the two clash at Ponce de Leon park at 8:30 tonight.

Manager Henry Lewis, star pitcher of the Black Cracker mound staff, will hurl.

Looking ahead for the hardest arranged series of the season with the Negro American League former champions, Memphis Red Sox Sunday and Monday, Manager Lewis wants to keep two aces in the hole to throw at the Memphis team. Willie Bunn and Dewitt Prichett will oppose "Ankle Ball" Moss and Lefty Verdell Mathis of the Red Sox, with McCoy, an excellent young pitcher, starting Monday against Memphis.

The rivalry is strong tonight between the Spokes and Crackers. Tommy Littlejohn, who hurled a no-hit-no-run contest against Jacksonville on the 27th of June, will oppose Manager Lewis tonight.

Lonnie Barkley, the clown umpire who has made such a big hit with Atlanta fans, will be the base umpire. B. T. Harvey, widely known educator and former coach of Morehouse College, will be chief umpire.

A special section and a separate ticket booth and entrance gate will be provided for white fans.

Jacket Naval Riflemen Win Second Place

Navy marksmen at Georgia Tech won second place in competition for the Hearst trophy national rifle matches, it was announced yesterday by Captain J. V. Babcock, U. S. N., commanding officer of the Georgia Tech Naval ROTC.

Coached by Lieutenant P. D. Ellis, USN Retired, rifle and pistol coach, and Chief Gunner R. R. Chambers, USN Ret., as assistant coach, the men winning top rank in the Navy ROTC battalion and winning the trophy for second place nationally are Millard Gowen, Fred Baker, Horace Riley, J. A. Williamson and J. C. Mayson. All are from Atlanta. They scored 906x1,000.

Competition for the trophy extended over a one-year period ending April 1 and the decision on the trophy has just been announced. The competition was in .22 small bore in offhand (standing), prone, kneeling and sitting positions.

83-Pound Tarpon Caught at St. Pete

ST. PETERSBURG, Fla., July 8. (AP)—Just when it seemed that St. Petersburg's ninth annual tarpon roundup wasn't going to produce even one tarpon, Lieutenant R. L. Todd, stationed at Egmont Key, at the mouth of Tampa Bay, on watch-tower duty, today entered an 83-pound silver king.

The roundup this year, cut from two and a half months to one month—June 15-July 15—is confined to rowboat fishing because of the wartime restrictions on gasoline and fishermen have shown little interest in fishing for tarpon, which are generally considered non-edible.

Unless a larger tarpon is caught and entered Lieutenant Todd will win a $25 war bond, the roundup's capital prize.

Bowling

MIXED DOUBLES SUMMER LEAGUE.

Jeeps.				Peeps.			
Dummy	90	90	90	Dummy	90	90	90
Brecht	126	111	107	Oglesby	103	79	106
Spafford	100	124	101	VTidwell	120	92	110
				CTidwell	151	132	115
					+4	+4	+4
Totals	414	418	381	Totals	468	397	425
Scatetrpins.				Four Aces.			
BBrooks	97	92	99	HJohnson	86	91	83
Dummy	100	100	100	CRJnnsn	104	100	118
CCTerry	109	96	95	EKimbro	98	106	96
Dummy	90	90	90	DKimbro	114	105	94
	+10	+10	+10				
Totals	406	388	394	Totals	402	404	391
Chumps.				Four Deuces.			
Moody	100	90	87	Offutt	93	86	92
Fambro	92	108	77	Wade	76	126	125
Thomas	98	88	88	Dummy	90	90	90
Davis	103	108	96	Harris	81	87	83
					+22	+22	+22
Totals	391	392	348	Totals	362	411	412
Bombardiers.				J. M. Tull Supply.			
VFowler	80	97	97	MClvland	105	117	90
RJones	93	91	85	Raper	107	121	114
FFowler	95	111	103	Walters	127	108	110
WLwson	123	130	132	JBurnett	96	116	115
	+1	+1	+1				
Totals	392	430	418	Totals	434	462	429

CURTAIN-RAISER.

JACKSONVILLE, Fla., July 8. (AP)—Pairings for the State Semi-Pro baseball tournament which begins here Sunday were announced today. The Gibbs Shipyards and the Painters' Union, local 164, two Jacksonville entries, raised the curtain.

Purples' Jenkins Playing for Navy

Chub Jenkins, Boys' High fine guard-tackle of last year, will do any football playing he happens to do this year for Uncle Sam.

The 250-pounder was sworn into the Navy at Fort McPherson Wednesday. The big fellow also is one of the better first basemen in Atlanta's amateur circles. A left-handed batter, he is a lusty hitter.

ON THE LINE

With Considine.

By CASWELL ADAMS.
(Pinch-Hitting for Bob Considine.)

NEW YORK, July 8.—(INS)—My wife used to say (before I stranged her) that I wore a joke too thin. But I must insist on giving you one more installment on the question of whether or not Babe Ruth did point to the bleachers before hitting the home run off Charley Root in Chicago in the 1932 World Series. This time, ladies and gentlemen, I bring to the stand an expert, who . . .

"Pat Malone and Burleigh Grimes were riding the Babe from the bench. And Babe got pretty hot under the collar. When the count reached three and two, Malone and Grimes grew most abusive. Babe looked over at the bench at them and said: 'Let him put this one over and I'll knock it over the wall out there'." That's a direct quote from Roy Van Graflan, plate umpire that day, and now an International League umpire. Roy went on to say that Babe did point in the direction of center field, and did holler at Grimes and Malone. Sounds like pretty good testimony to me

Then there's another witness, Waite Hoyt. Now, Waite is only down in the baseball record books as being the fellow who's pitched the most world series games. He and Red Ruffing were each in seven series, but Waite pitched 12 games and Red only 10. Along with Ruffing, Bill James and Dick Rudolph, Hoyt stands with men who have won two games in four-game series. He leads in innings pitched in a four-game series with 18 in 1928, a mark also shared by Rudolph and Ruffing.

He allowed only three earned runs in whipping Willie Sherdel and the Cardinals in four straight that year, and exactly no runs in taking the second fifth games from the Giants in 1921, beating Phil Douglas and Art Nehf. The lone flaw in Hoyt's record is that he gave up six bases on balls in the two games he pitched in 1928, a record.

Waite is now a fine baseball radio commentator for WLRC in Cincinnati, and he scribbles:

"Have read both your columns concerning the Ruth incident of 1932. I'm going to string along with the legend that the Babe did perform the feat. Daniel and Private George Powers to the contrary. Here is my reason:

"The Babe could never remember names, but he never forgot his successes on the ball field. If he tried the unusual once and got away with it, he'd try it again when the situation called for it. Sometimes within a week—sometimes years later. When he called his shot against Root it was a repetition of the stunt he pulled in Boston in 1927. It was during the much-advertised home-run race between Gehrig and Ruth. The Yanks landed in Fenway park for a double-header. In the first game the Babe looked particularly bad. A spectator—or at least someone who had paid his way in, for I don't think he was watching the game, he was so busy pulling corks from bootleg hooch —gave Babe the riding of his life. Ruth said nothing, but in between games he declared himself. 'I'll show that mugg.'

"The first three times at bat during the second contest the Babe didn't show anyone anything. I forgot who pitched for Boston, but whoever it was breezed him three times—but bad. The drunk with the nose like a stop light was having a field day. He called Ruth names even the worldly king of swat had never heard before. The fourth time at bat Ruth stood on the home plate and pointed to the right field seats.

"The right field bleachers in the Red Sox park, as you know, is a pretty 'fur piece.' Further than Wrigley field by far. The first ball pitched, Ruth hit about four rows from the top, to the area to which he had pointed. He did his famous turkey trot around the bases and when he landed on the home plate, he very solmenly doffed his cap and executed a courtly bow. Then he called a park cop and said: 'I've shown that guy—now throw the bum out.' But, by that time the bum and his bottles had disappeared.

"That is an actual story. I didn't see the Root-Ruth incident, but I did see that one. I know Ruth was capable of those things, because as anyone who played with him knows, he was capable of even better than that. Your friend, Private George Powers, didn't take this into consideration. That, when Ruth pointed to the center field seats in Wrigley field, in his moment of wild prediction, the Babe did not single out any special and designated spot. Just the general direction. That day in Boston it was a gesture towards the right field seats. To the eye, the ball seemed to carry to the identical spot. But a bleachers is large, and had the ball landed anywhere within the radius of two hundred feet the effect would have been the same. . . . Glad you're within reading range."

He's glad! And I'm catching the 3:38.

DON BINGO INJURED.

Don Bingo, who finished third in Monday's $50,000 Massachusetts handicap, may be through with racing, Dr. H. M. Lewis, Suffolk Downs veterinarian, disclosed the Binglin Stock Farm 4-year-old colt suffered a broken bone in each of his fore feet. The South American-bred colt probably will be shipped to the farm as soon as he can be moved.

Lew Carpenter Brought Back By Washington

Lookout Right-Hander Worked Three-Hitter Against Travs.

CHATTANOOGA, July 8.—(AP) Lew Carpenter, bespectacled right-handed hurler who has won three and lost three for Chattanooga since he joined the team June 15, has been returned to the parent Washington club, the Lookouts' front office announced today.

The office said it was understood Washington would send Carpenter on to Minneapolis.

Lew's latest triumph was a three-hitter in the opening game of a double-header against Little Rock last night. He attempted to carry on in the nightcap but was relieved in the sixth.

The announcement of the Chattanooga club's shift to Montgomery in a franchise change, was offset somewhat by the announcement Bucky Jacobs, star right-hander, was back on the active list after several weeks of trouble with a twisted knee.

Hal Schumacher To Manage Wings

ST. LOUIS, July 8.—(AP)—Lieutenant Hal Schumacher, formerly of the New York Giants, has been transferred to the Lambert Field Naval Air Station and will manage and pitch for the Wings' baseball team.

Schumacher, who joined the Naval Reserve last December, had a record of 154 victories and 117 defeats in 11 seasons with the Giants.

The Wings, who have won 21 games and lost only three, have exhibitions booked with Cleveland, Brooklyn, Columbus, of the American Association, and a three-game series with the Great Lakes Naval Training Station.

Bob Scheffing, formerly of the Chicago Cubs, is the team's catcher.

Indians Release Frank Doljack

CLEVELAND, July 8.—(AP)—Frank Doljack, 33-year-old outfielder signed only last week by the Cleveland Indians, was given his release today to make room for Mel Harder's return to the roster.

The veteran pitcher broke his ankle at St. Louis two months ago while sliding into second base and expects to be reinstated tomorrow. He has been working out during the past two weeks.

Austrian Skier Joins Training Center Staff

CAMP HALE, Colo., July 8.—(AP)—To the impressive roster of winter sports experts at this Army mountain training center has been added Friedl Pfeifer, Austrian-born skier and climber who formerly headed the Sun Valley ski school in Idaho.

Pfeifer, winner of Europe's famed Gold Kandamar combined downhill and slalom race in 1936, was welcomed at Camp Hale by Sergeant Walter Prager, coach of several championship Dartmouth College ski teams.

Other ski notables at Camp Hale are Torger Tokle, Norwegian world champion ski jumper; Sergeant Peter Gabriel, Swiss mountain guide; Ralph Townsend, eastern combined cross country and jumping champion, and Lieutenant Everett Bailey, former Vermont University coach.

LONGDEN TO REST.

Jockey Johnny Longden wound up a busy campaign at Jamaica by riding a double on Rarified in the second and Autocrat in the fifth. He plans to take a brief rest at his cattle ranch in Nevada.

AUCTION AUGUST 12.

Stallions, brood mares, yearlings and 2-year-olds of the J. O. Keene estate are to be auctioned off at Lexington, Ky., on August 12. The stallions include Grand Slam, Jean Valjean and Silver Horde.

Cracker Batting

(Includes Game of July 7.)

	ab.	r.	h.	tb.	2b.	hr.	rbi	pct.
Cozart	32	4	15	18	3	0	8	.469
Cortes	20	5	8	8	0	0	2	.400
Mauldin	312	53	107	135	18	2	32	.343
Deal	248	41	80	120	14	6	58	.323
Cronic	25	3	8	13	0	1	2	.320
Hughes	270	47	84	110	14	3	29	.318
Rambert	76	8	23	28	1	0	13	.303
Treadway	316	56	92	126	15	1	36	.291
Glock	230	35	67	91	8	2	34	.291
Hartfield	269	33	75	91	11	1	21	.279
Viers	55	9	15	18	1	0	3	.272
Dews	129	17	33	46	8	1	14	.256
Smith	207	9	47	60	11	0	23	.227
Todd	20	3	4	8	2	0	1	.200
Ayers	47	3	7	10	1	0	3	.149
Curtis	43	4	6	6	0	0	3	.143
Clonts	3	0	0	0	0	0	0	.000

Leader a year ago today: Deal, .378.

PITCHERS' RECORDS.

	w.	l.	pct.	ip.	h.	r.	bb.	so.
Ayers	11	6	.647	125	111	48	39	54
Curtis	10	6	.625	120	96	46	48	55
Cortes	3	2	.600	62	67	34	46	34
Cozart	4	4	.500	72	78	38	29	22
Todd	3	3	.500	53	79	38	20	14
Rambert	6	8	.429	107	131	65	35	50
Cronic	1	4	.200	75	78	47	41	28

PERMANENT JOBS FOR

POWER CUTTER OPERATORS

FOLDING MACHINE OPERATORS

Eleven Hours a Day—$1.04 per Hour

COTTRELL ROTARY PRESSMEN

11 Hours Day—Union Scale

WRITE, WIRE OR COME BY TO SEE US

Franklin Printing Corporation

ATLANTA, GEORGIA

Crackers Split With Chicks, Tie for League Lead

Atlanta Takes Last Game, 4-3; Curtis Winner

Largest Crowd of Year Watches Double Bill At Ponce de Leon.

By JACK TROY,
Constitution Sports Editor.

Manager Harry Hughes must have a soft spot in his heart, for he felt sorry enough for Memphis to leave Rene Cortes in the first game long enough for the Chicks to score seven runs and win their only game of the series, 7 to 5, last night. In the second game of the double-header the Crackers triumphed, 4 to 3.

The victory in the second game sent the Crackers into a tie with Knoxville for the lead of the Southern League.

WIPE OUT LEAD.

Memphis wiped out a two-run Cracker lead with a seven-run rally in the fifth inning of the opener. There were three straight hits before Cortes walked in a run. The rout continued until Stanley Todd came in and retired the side.

The Crackers pecked away at Goat Walker and Harry Kelley came into stop a dengerous rally in the seventh.

Charley Cozart needed help in the second game and Vernon Curtis, appearing on the mound for the third straight night, was all that was needed.

He fanned four of the six batters he faced, and the Chicks were through. Curtis was the winning pitcher.

Roxie Bush retired for a pinch hitter and Mote finished the game. He was the losing pitcher.

Skipper Hughes paced a seven-hit attack in the second game. He connected for two singles and a double. The latter blow started the game winning rally in the eighth.

LARGEST CROWD.

The season's largest crowd witnessed the double-header. It was annual men's night and there were almost 9,000 fans in the stands. By actual count there were 8,484 civilians and almost 400 soldiers. Paid attendance was 1,492.

The Crackers move on to Little Rock and Memphis for a nine-day trip before returning to engage Montgomery in a new home stand. Meanwhile, the All-Star game will be played tonight at Nashville and Mauldin and Deal will represent the Crackers. The other Crackers will sit in the stands and watch the game.

Four wins in five starts gives Skipper Hughes a good beginning with the Cracker club. Last night's loss was just one of those things. He might have removed Cortes a lot earlier and saved the game. He took a gamble and lost.

FIRST GAME.

Gray rapped a single to center, with one away in the first, but a fast Cracker double play ensued when McElreath bounded to Viers. The twin killing went by way of Hartsfield to Hughes.

Mauldin led off the Cracker half with a double to left and moved to third on Vier's fly to Gray. He didn't get home, however, as Hughes lined to Mitrus and Deal grounded out.

Dews drew a walk to lead off the second. Treadway bunted and beat it out. He went to second and Dews went all the way home as Conners threw the ball away trying to make a play at first. He had no play and should have held the ball.

A variety of things led to the second Cracker run in the fourth. Dews walked and was forced by Treadway, making it two out. Vettorell tipped Smith's bat and got a base for interference. Hartsfield drove a grounder through Mitrus' legs and Treadway scored. The Crackers never did get a hit in the inning.

Gunnells, Mitrus and Walker put singles together, loading the bases, in the fifth. Hartsfield made a fine play on Walker's grounder. Chatham's strikeout was the first out. Cortes walked Gray, forcing in Gunnells. McElreath cleaned the bases with a double. He then moved up on Conner's infield out and scored on a passed ball. Holliday walked. Vetorrell bounced a single past second. Gunnells, up for the second time, hit a hump-backed liner to short center, scoring Holliday. Vetorrell scored on a wild pitch. And so the Chicks had seven runs and a fine lead.

There wasn't any more scoring until the seventh, when Rambert, king of pinch hitters, slapped a triple to left as he led off in place of Todd. Rambert scored on Mauldin's fly. Viers doubled and Hughes singled. Deal flied to right and Viers scored after the catch. Dews singled to left. Kelley replaced Walker. Treadway's single sent Dews across, but it was all over when Clonts batted for Smith. He grounded out by way of short.

SECOND GAME.

The Crackers gave Bush a warm reception in the first inning. Viers walked. Hughes singled to left and Viers kept running. McElreath threw wild to third and Viers scored. Hughes stopped at third. Deal flied to center and Hughes scored after the catch.

In the second inning, Smith and Hartsfield put singles together. Cozart attempted to bunt and forced Smith. Mitrus erred on Mauldin and Hartsfield hustled home with the third run.

An error was very helpful as the Chicks scored their first two runs in the sixth. Chatham singled in a lead-off role. Gray popped to second. McElreath grounded to Hughes, who shot the ball to Hartsfield. Hartsfield, trying to make the play too quickly, dropped the ball. Conners then singled to right, scoring Chatham. McElreath went home after Holliday's fly to right.

Treadway made a shoestring catch of Pinch-Hitter Vetterol's line drive and doubled Mitrus, who had singled, off first in the seventh.

Thanks to a double by Chatham and a ball that bounced foul at first but was called a double, the Chicks tied up the score in the eighth. McElreath's bounder past first was out of the playing field by a couple of feet, but Girard couldn't see it. Curtis replaced Cozart and retired the side by fanning Conners and Holliday.

Hughes doubled, Deal walked and Dews singled, loading the bases in the eighth. Hughes scored as Treadway lined out to Gray. That gave the Crackers the lead back.

MATT WINN ARRIVES.

Colonel Matt Winn arrived at Jamaica from Kentucky. He and Edward J. Hughes, Illinois secretary of state, were luncheon guests at the track.

The Box Scores

(FIRST GAME.)

MEMPHIS—	ab.	r.	h.	o.	a.	e.
Chatham, 3b	3	0	0	0	1	0
Gray, cf	3	1	1	4	1	0
McElreath, lf	4	1	1	2	0	0
Conners, 1b	4	0	1	4	0	1
Holliday, rf	2	1	1	2	0	0
O'Neil, c	1	0	0	1	0	0
Vettorell, c	2	1	1	1	0	0
Gunnells, ss	3	1	2	3	4	0
Mitrus, 2b	3	1	1	4	2	2
Walker, p	3	1	2	0	0	0
Kelley, p	0	0	0	0	0	0
Totals	28	7	10	21	8	3

ATLANTA—	ab.	r.	h.	o.	a.	e.
Mauldin, cf	4	0	2	0	0	0
Viers, 2b	3	1	1	1	2	0
Hughes, 1b	4	1	1	7	0	0
Deal, lf	4	0	1	2	0	0
Dews, c	2	1	1	5	1	0
Treadway, rf	4	1	2	3	0	0
Smith, 3b	2	0	0	1	2	0
Hartsfield, ss	3	0	0	2	2	0
Cortes, p	2	0	0	0	0	0
Todd, p	0	0	0	0	1	0
aRambert	1	1	1	0	0	0
bClonts	1	0	0	0	0	0
Totals	30	5	9	21	8	0

a—Batted for Todd in 7th.
b—Batted for Smith in 7th.

Memphis	000	070	0—7
ATLANTA	010	100	3—5

Runs batted in, Gray, McElreath 3, Gunnells, Mauldin, Treadway, Deal; two-base hits, Mauldin, Conners, McElreath; three-base hits, Rambert; double plays, Viers to Hartsfield to Hughes; left on bases, Memphis 5, Atlanta 6; base on ball, off Cortes 3, Walker 2; hits, off Cortes 8 in 5 innings, 7 runs; off Walker 8 in 6 1-3 innings, 3 runs; wild pitch, Cortes; passed balls, Dews 2; winning pitcher, Walker; losing pitcher, Cortes. Umpires, Jones and Girard. Time of game, 1:38.

(SECOND GAME.)

MEMPHIS	ab.	r.	h.	o.	a.	e.
Chatham, 3b.	4	2	3	1	1	1
Gray, cf.	3	0	0	5	0	0
McElreath, lf	4	1	2	4	0	1
Conners, 1b.	4	0	1	8	1	0
Holliday, rf.	4	0	0	0	0	0
O'Neil, c.	3	0	0	3	0	0
xBowers	1	0	0	0	0	0
Gunnells, ss	4	0	0	0	4	0
Mitrus, 2b.	3	0	1	3	3	1
Bush, p	2	0	1	0	0	0
xxVetterol	1	0	0	0	0	0
Mote, p.	1	0	0	0	1	0
Totals	34	3	8	24	10	3

xBatted for O'Neil in 9th.
xxBatted for Bush in 7th.

ATLANTA	ab.	r.	h.	o.	a.	e.
Mauldin, cf.	4	0	0	1	0	0
Viers, 2b.	3	1	0	3	0	0
Hughes, 1b.	4	2	3	9	1	0
Deal, lf.	3	0	0	4	0	0
Clonts, c.	3	0	1	1	0	0
Dews, c.	1	0	1	4	0	0
Treadway, rf.	4	0	0	2	1	0
Smith, 3b.	4	0	1	1	3	0
Hartsfield, ss.	4	1	1	1	4	1
Cozart, p.	2	0	0	1	2	0
Curtis, p.	0	0	0	0	0	0
Totals	32	4	7	27	11	1

Memphis	000	002	010—3
ATLANTA	210	000	01x—4

Runs batted in—Deal, Treadway, Conners, Holliday, McElreath. Two-base hits, Clonts, Chatham, McElreath, Hughes. Three-base hit, McElreath. Sacrifices, Cozart, Gray. Double plays, Treadway to Hughes. Left on bases, Memphis 6, Atlanta 7. Base on balls, off Bush, 1; Mote, 1; Curtis, 1. Struck out, by Cozart, 1, Bush 1, Curtis 4. Hits off Bush 5 in 6 innings (3 runs); off Cozart 8 in 7 1-3 innings (3 runs). Winning pitcher Curtis. Losing pitcher, Mote. Umpires, Girard and Jones. Time of game, 1:45.

U. S. Treasury Department

Vols To Face All-Star Nine Tonight at Dell

NASHVILLE, Tenn., July 8.—(AP)—Nashville's Vols, champions by 9 1-2 games of the first half Southern Association race, tackle the cream of the league's baseball talent tomorrow night at Sulphur Dell in the annual All-Star game.

The All-Stars, selected by the Southern circuit's sports writing fraternity, will be bossed by Willis Hudlin, who piloted the Little Rock Travelers to the pennant in 1942. Hudlin, now only a part-time pitcher for the Travelers, has nominated Gil Torres, of the Chattanooga Lookouts, to oppose the Vols' Glenn Gardner for the first three innings of the game which gets under way at 8:15 o'clock.

Torres will be followed on the mound by Herb Anderson, of Knoxville, and Howard Fox, of Birmingham. Little Rock's Frank Papish and Ed Lopat will be around for duty if needed. Assisting Gardner with the Vol pitching assignment will be Wally Signer and Mack Stewart.

A colorful pregame program has been arranged, complete with baseball field events and martial music.

Southern Association President Billy Evans predicts a crowd of 10,000 will see the game. Gross proceeds will be divided equally between the Army and Navy Relief Society, the USO and Baseball's Ball and Bat Fund.

Baseball Standings

SOUTHERN LEAGUE.

CLUBS—	w.	l.	pct.	CLUBS—	w.	l.	pct.
ATLANTA	4	1	.800	Chattanooga	4	3	.571
Knoxville	4	1	.800	Little Rock	3	4	.429
Nashville	3	2	.600	Memphis	1	4	.200
N. Orleans	3	2	.600	Birmingham	1	4	.200

NATIONAL LEAGUE.

CLUBS—	w.	l.	pct.	CLUBS—	w.	l.	pct.
St. Louis	44	24	.647	Philadel.	34	38	.472
Brooklyn	44	33	.571	Boston	32	36	.471
Pittsbgh	37	32	.536	Chicago	30	41	.423
Cin'nati	35	37	.486	New Yk.	28	43	.394

AMERICAN LEAGUE.

CLUBS—	w.	l.	pct.	CLUBS—	w.	l.	pct.
N. York	39	30	.565	Clevel'nd	34	35	.493
Detroit	36	32	.529	Boston	34	36	.486
Chicago	35	32	.522	St. Louis	32	36	.471
Was'ton	37	36	.507	Philadel.	32	42	.432

xDoes not include night game.

Results

SOUTHERN LEAGUE.
(Thursday's Games.)
Little Rock 9; Chattanooga 5.
Birmingham 4; Knoxville 3.
Memphis 7-3; Atlanta 5-4.
New Orleans 5; Nashville 8.

NATIONAL LEAGUE.
Wednesday's Results.
Cincinnati 5-2; Boston 1-4.
(Other games postponed).

AMERICAN LEAGUE.
(Thursday's Games.)
Washington 2; Cleveland 5.
Boston 2; St. Louis 5.
Philadelphia 1; Detroit 3.
New York 0; Chicago 1.

AMERICAN ASSOCIATION.
Thursday's Games.
Kansas City 1-5, Toledo 4-4.
Milwaukee at Columbus 2 games ppd.
St. Paul 4, Indianapolis 7.
Minneapolis 3, Louisville 5.

INTERNATIONAL LEAGUE.
Thursday's Games.
Baltimore 3, Newark 4.
Jersey City 2, Syracuse 6.
Toronto 3, Buffalo 4.
Montreal 3-9, Rochester 4-0.

PIEDMONT LEAGUE.
Thursday's Games.
Roanoke 7, Lynchburg 3.
Richmond 1-1, Durham 2-2.
Portsmouth at Norfolk (ppd.)

Today's Games

SOUTHERN ASSOCIATION.
All-Stars at Nashville.

NATIONAL LEAGUE.
Chicago at New York—Bithorn (8-8) vs. Wittig (5-7).
Pittsburgh at Brooklyn—Hebert (4-6) vs. Newsom (9-4).
Cincinnati at Philadelphia (night)—Heusser (2-2) vs. Kimball (3-3).
St. Louis at Boston—Cooper (10-5) vs. Barrett (6-7).

AMERICAN LEAGUE.
Philadelphia at Detroit—Christopher (4-5) vs. White (1-7).
Boston at St. Louis (night)—Hughson (9-4) vs. Muncrief (5-5).
Washington at Cleveland (night)—Wynn (7-5) vs. Bagby (7-7).
(Only games scheduled.)

Southern Leaders

By THE ASSOCIATED PRESS.
Southern Association leaders, including games of July 7, as compiled by Howe News Bureau:

HITTERS.

	g.	ab.	r.	h.	pct.
Sauer, Nashville	79	311	69	119	.383
Seeds, Little Rock	58	220	40	78	.355
Bolling, New Orleans	77	319	53	111	.348
Mauldin, Atlanta	73	312	53	107	.343
McGhee, Little Rock	75	309	52	105	.340

PITCHERS' RECORD.

	w.	l.	pct.	h.	r.	so.
Gardner, Nashville	12	3	.800	156	61	54
Stewart, Nashville	10	3	.760	174	67	56
Signer, Nashville	10	3	.769	147	52	43
Torres, Chatta.	10	3	.769	149	70	37
Anderson, Knox.	11	4	.733	113	57	66

MOST HOME RUNS.
Walsh, Birmingham, 12.
MOST RUNS BATTED IN.
Sauer, Nashville, 65.
MOST STOLEN BASES.
Sauer, Nashville, 21.
MOST DOUBLE PLAYS.
Atlanta, 9.

There's Still a Few Left
We May Have Your Size
KELLY Springfield TIRES
"for en-TIRE satisfaction"
Phone
3323 JAckson
Sam E. Levy
Courtland and Ellis Sts.
TIRE INSPECTOR
VESTA BATTERIES
GOOD RECAPPING

Cleveland Raps Senators, 5 to 2, In Noon Game

Detroit Keeps Near Top by Defeating A's, 3 to 1.

CLEVELAND, July 8.—(AP)—Lining nine hits, seven of them for extra bases, the Cleveland Indians captured a 5-to-2 series opener from the Washington Senators today in a "swing shift" lunch-hour clash which brought out 3,691 paying customers — some 2,000 more than the game usually would have drawn as an afternoon affair.

Pitcher Allie Reynolds held the second-place Nats to seven hits as Mickey Rocco and Manager Lou Boudreau lined three and two doubles, respectively, to lead the attack on a pair of southpaws, Ewald Pyle and his successor, Milt Haefner.

SENATORS 2; INDIANS 5.

WASH.	ab.	h.	o.	a.	CLEVE.	ab.	h.	o.	a.
Case,lf	4	1	3	1	Hockett,lf	5	0	4	0
Myatt,2b	3	0	0	6	Bodreau,ss	4	2	3	0
Spence,cf	3	0	0	0	Clinbine,rf	3	0	2	0
Johnson,3b	4	1	3	3	Keltner,3b	3	1	0	3
Moore,rf	4	0	4	1	Edwards,cf	3	1	1	0
Early,c	2	1	3	0	Rosar,c	3	0	10	1
Vernon,1b	4	4	9	0	Rocco,1b	3	3	5	0
Sullivan,ss	4	0	2	4	Mack,2b	3	2	2	1
Pyle,p	1	0	0	0	Reynolds,p	4	0	0	2
Haefner,p	2	0	0	0					
xRobertson	1	0	0	0					
Totals	32	7	24	15	Totals	31	9	27	7

xBatted for Haefner in 9th.

Washington	100	001	000—2
Cleveland	022	010	00x—5

Runs, Case, Johnson, Rosar 3, Rocco; errors, Myatt, Early; runs batted in, Johnson, Early, Boudreau 2, Rocco 2, Mack; two-base hits, Boudreau 2, Rocco 3, Keltner, Johnson, Vernon; three-base hit, Mack; sacrifice, Spence; double play, Rosar to Boudreau; left on bases, Washington 8, Cleveland 8; bases on balls, off Pyle 3, Haefner 3, Reynolds 4; strikeouts, by Pyle 1, Haefner 1, Reynolds 8; hits, off Pyle 6 in 2 2-3 innings, Haefner 3 in 5 1-3; losing pitcher, Pyle. Umpires, Pipgras, Weaver and Ruel. Time of game, 3:12. Attendance, 3,691.

ST. LOUIS, July 8.—(AP)—The St. Louis Browns broke a four-game losing streak today by beating Boston, 5 to 2. Tony Lupien of the Red Sox, and Don Gutteridge, of the Browns, each got four hits.

BROWNS 5; BOSOX 2.

BOSTON	ab.	h.	o.	a.	ST.L'UIS	ab.	h.	o.	a.
Clberson,cf	3	0	5	0	Gttridge,2b	5	4	1	0
Fox,rf	4	0	1	0	Zarilla,cf	5	2	2	0
Lupien,1b	4	4	7	0	Laabs,lf	3	2	3	0
Tabor,3b	4	1	1	1	Stephens,ss	3	2	2	2
Doerr,2b	4	1	1	5	Chartak,rf	3	2	3	1
Barna,lf	4	0	1	1	McQuin,1b	3	0	10	0
LNwsme,ss	4	0	4	4	Hayes,c	4	0	6	0
Conroy,c	3	0	4	3	Clift,3b	4	0	0	4
Dobson,p	2	0	0	1	Sundra,p	3	0	0	1
Lucier,p	0	0	0	1					
zLazor	1	1	0	0					
Woods,p	0	0	0	0					
Totals	33	7	24	12	Totals	33	12	27	8

zBatted for Lucier in 8th.

Boston	001	000	010—2
St. Louis	100	020	20x—5

Runs, Dobson, Lazor, Gutteridge 2, Zarilla, Laabs 2; error, Tabor; runs batted in, Stephens, Lupien, Chartak 3, Zarilla, Tabor; three-base hit, Gutteridge; stolen base, Doerr; sacrifices, Stephens, Sundra; left on bases, St. Louis 10, Boston 6; bases on balls, off Dobson 3, Lucier 1, Sundra 2; strikeouts, by Dobson 2, Lucier 1, Sundra 4; hits, off Dobson 10 in 6 1-3 innings, Lucier 2 in 2-3, Woods 0 in 1; losing pitcher, Dobson. Umpires, Stewart and Summer. Time of game, 1:53. Attendance (paid) 992.

DETROIT, July 8.—(AP)—The second-place Detroit Tigers scored three runs on four hits, all singles, in the third inning and then coasted to a 3-to-1 victory over the Philadelphia Athletics in a twilight game today, opening a five-game series. Paul (Dizzy) Trout scattered six Philadelphia hits to post his ninth triumph.

TIGERS 3, A's 1.

PHILA.	ab.	h.	o.	a.	DETROIT	ab.	h.	o.	a.
Welaj,rf	4	1	0	1	Cramer,cf	4	1	1	0
White,cf	4	0	3	0	Ross,ss	4	2	1	3
Mayo,3b	4	2	1	1	Wakefeld,lf	4	3	2	0
Estalella,lf	4	1	3	0	Higgins,3b	4	0	0	2
Siebert,1b	3	1	7	0	Harris,rf	2	1	3	0
Wagner,c	4	1	5	1	York,1b	3	2	12	1
Hall,ss	3	0	1	5	Blodwrh,2b	2	0	2	3
xTyack	1	0	0	0	Parsons,c	3	0	5	0
Suder,2b	3	0	4	3	Trout,p	3	0	1	3
xxValo	1	0	0	0					
Wolff,p	3	0	0	1					
xxxBesse	1	0	0	0					
Totals	34	6	24	12	Totals	29	9	27	12

xBatted for Hall in 9th.
xxBatted for Suder in 9th.
xxxBatted for Wolff in 9th.

Philadelphia	000	000	010—1
Detroit	003	000	00x—3

Runs—Welaj, Cramer, Ross, Wakefield. Errors, Mayo, Bloodworth, Ross. Runs batted in, Estalella, Higgins, Harris 2. Two-base hits, Wagner, Ross. Three-base hits, Wakefield, York. Stolen base, Mayo. Sacrifice, Bloodworth. Double plays, Hall, Suder and Siebert 2. Left on bases, Philadelphia 8, Detroit 4. Bases on balls, Wolff 1, Trout 2. Strikeouts, Wolff 5, Trout 4. Passed balls, Parsons 2. Umpires, Grieve and McGowan. Time, 1:31. Attendance, 7,963.

CHICAGO, July 8.—Orval Grove, brilliant Chicago hurler, had a no-hit, no-run game for eight and two-thirds innings against the league-leading New York Yankees tonight, but Joe Gordon singled to left in the ninth to ruin his bid for baseball's hall of fame. The hit was in vain, however, as the White Sox took a 1-to-0 decision over the American loop champs. The lone run, off Hank Borowy, came in the first inning.

Until Gordon got his hit, only four Yankees had reached first base, three on walks and one on an error.

YANKS 0, WHITE SOX 1.

N. YORK	ab.	h.	po.	a.	CHICAGO	ab.	h.	po.	a.
Crosetti,ss	3	0	1	3	Moses,rf	4	1	0	0
Metheny,rf	4	0	1	0	Tucker,cf	3	0	5	0
Etten,1b	4	0	10	0	Curtright,lf	3	1	2	0
Gordon,2b	4	1	3	3	Appling,ss	2	0	1	3
Johnson,3b	3	0	1	2	Grant,3b	3	1	1	6
Stainbk,lf	3	0	2	0	Kollowy(2b	3	0	1	1
Hemsley,c	3	0	4	1	Kuhel,1b	3	0	13	1
Lindell,cf	2	0	1	1	Tresh,c	3	1	3	0
Borowy,p	2	0	1	0	Grove,p	3	0	1	1
xDickey	1	0	0	0					
Murphy,p	0	0	0	0					
Totals	29	1	24	10	Totals	27	4	27	12

xBatted for Borowy in eighth.

New York	000	000	000—0
Chicago	100	000	00x—1

Run, Moses; error, Grant; run batted in, Appling; two-base hit, Gordon; double play, Johnson to Crosetti to Etten; left on bases, New York 5, Chicago 3; bases on balls, off Borowy 4, off Grove 3; strikeouts, Borowy 5, Grove 3; hits, off Borowy 4 in 7, Murphy none in 1; losing pitcher, Borowy. Umpires, Hubbard, Berry and Rommel. Time of game, 1:43. Attendance, 31,019 (actual).

Crackers Acquire Pitcher Harwood, InfielderMcAnulty

CHARLOTTE, N. C., July 8. (AP)—Signing of Infielder Buck McAnulty and Pitcher Don Harwood of the Concord club in the semi-pro Victory League by Atlanta of the Southern Association was announced here last night by Claude Dietrich, scout for the Crackers. They will report next season.

McAnulty, playing shortstop for Concord, has been hitting at a .236 clip. Harwood, a speed-ball right-hander, has won three games and lost four.

-:- ALL IN THE GAME -:-

Continued From Page 16.

Rentz and Tubby Walton. That's Lieutenant T. L. Rentz, Naval Aviation Cadet Selection Board, now.

Morgan also played at Waynesboro.

These were the lush days when cotton was 40 cents a pound and semipro baseball salaries reached $500 a month.

It was a great brand of baseball, naturally. All the good players flocked to Georgia.

In the good old summertime, college boys would split up and play against each other.

Morgan recalled that Red Barron and some of his Jacket teammates performed for Winder, then the big rival of Monroe.

In the betting around Waynesboro, they'd get sheaves of new bills, uncut, say twenties, and the winning bettors would paste the uncut bills in bank windows as souvenirs.

"When I tell people nowadays about these things, they won't believe me," Morgan declared.

Plug for "Slug" A plug for "Old Slug," Paul Richards, is contained in a letter to F. A. Bumstead from his son, John, now living in Brooklyn.

Mr. Bumstead quotes from the letter—

"The other day, Ossie Bluege, Washington manager, was quizzed by New York sports writers to name the best rookie ball player in each position. He named them all but catcher and then stated that the best new catcher was not a rookie but the veteran Paul Richards, who was handling pitchers so well and who had such a rifle peg to second."

This is of great interest to Richards' fans. Incidentally, while Old Slug has a low batting average, he has been hitting well recently.

Barons Defeat Smokies, 4 to 3, In Last Game

KNOXVILLE, Tenn., July 8.—(AP)—Birmingham salvaged the fifth and final game of the series with the Knoxville Smokies today, 4-3, behind the crafty pitching of Southpaw Bill Perrin.

Perrin allowed the Smokies 10 hits, four of them doubles, but had the stuff to set the home team back when the score got close.

B'HAM	ab.	h.	o.	a.	KNOXV.	ab.	h.	o.	a.
Usher,rf	3	1	2	0	Collins,ss	5	1	4	4
Thaxtn,cf	4	2	3	0	Busby,lf	3	1	2	0
Beeler,2b	4	0	1	5	zzLewis	1	1	0	0
Aleno,3b	3	1	0	4	Roberts,lf	0	0	0	0
Walsh,1b	4	0	14	0	McBryd,cf	5	2	2	0
Sipek,lf	4	1	3	0	Dunn,1b	3	1	12	2
Smith,c	4	1	3	0	Benning,2b	4	0	3	6
Moore,ss	3	2	1	1	Seminick,c	2	0	2	1
Perrin,p	1	1	0	2	Piet,3b	4	1	2	5
					Matthws,rf	4	1	0	0
					Powers,p	2	1	0	1
					zUrban	1	1	0	0
					Vosheski,p	1	0	0	0
Totals	30	9	27	12	Totals	35	10	27	19

zSingled for Powers in seventh.
zzSingled for Busby in seventh.

Birmingham	110	200	000—4
Knoxville	002	000	100—3

Runs, Usher, Sipek, Smith, Moore, Busby, McBryde, Matthews; errors, Collins, Seminick; runs batted in, Thaxton, Perrin 2, McBryde 2, Dunn; two-base hits, McBryde, Dunn, Matthews, Piet; stolen bases, Usher, Smith; sacrifices, Perrin 2, Roberts; double plays, Piet to Benning to Dunn, Benning to Collins to Dunn 2, Collins to Benning to Dunn; left on bases, Birmingham 9, Knoxville 10; bases on balls, off Perrin 3, Vosheski 2, Powers 3; strikeouts, by Perrin 3, Vosheski 2; hits, off Powers 9 for 4 runs in 7 innings (3 earned), Vosheski 0 in 2; hit by pitcher, by Perrin (Seminick), Powers (Thaxton); winning pitcher, Perrin; losing pitcher, Powers. Umpires, Tongate and Blackard. Time of game, 1:45.

CHATTANOOGA, July 8.—(AP) Playing their last game at Engel stadium, the Chattanooga Lookouts wobbled through a 9-to-5 defeat at the hands of the Little Rock Travelers here today before 289 paid spectators. The team becomes the Montgomery, Ala., Rebels tomorrow in the shift of baseball franchises.

The Travelers jumped in a two-run lead in the first inning before Tom Surratt could settle down, but the crowning blow came in the top of the ninth. They combined an error by Third Baseman Smut Aderholt with five hits to score four runs and put the game on ice. The heavy shelling was off the offerings of two Lookout hurlers, Bob Wilson and Ox Miller.

L. ROCK	ab.	h.	o.	a.	CHATTA.	ab.	h.	o.	a.
Hancock,ss	5	1	4	1	Torres,2b	4	3	6	1
Fausett,3b	6	1	0	2	Smith,cf	4	0	2	0
McGhee,1b	5	2	5	1	Veazey,lf	5	2	3	0
Seeds,cf	4	3	3	0	A'erholt,3b	5	3	1	5
C'ntrell,rf	5	2	4	0	Roberts,ss	5	3	2	1
Chozen,2b	4	3	3	2	Frye,1b	4	1	10	0
Hawley,lf	5	2	2	0	M'agudo,rf	3	0	2	0
Bolton,c	4	0	5	0	Lane,c	4	0	0	3
Papish,p	3	2	1	1	Surratt,p	3	1	1	3
xSloan	1	1	0	0	zBarbary	1	1	0	0
xxMoran	0	0	0	0	zzLangley	0	0	0	0
Lopat,p	1	1	0	1	Wilson,p	0	0	0	0
					Miller,p	0	0	0	0
Totals	43	18	27	8	Totals	38	14	27	13

xBatted for Papish in 8th.
xxRan for Sloan in 8th.
zBatted for Surratt in 8th.
zzRan for Barbary in 8th.

Little Rock	200	010	024—9
Chattanooga	001	030	010—5

Runs, Hancock, Fausett, Seeds 2, Cantrell, Chozen 2, Hawley 2, Torres 2, Smith, Aderholt, Frye; errors, Frye, Surratt, Aderholt; runs batted in, Chozen, Cantrell 2, Sloan 2, Hawley, Hancock, Lopat, Veazey, Aderholt, Torres, Roberts 2; two-base hits, Papish, Seeds, Torres 2, Veazey, Roberts, Sloan, Cantrell; sacrifices, Frye, Monteagudo, Bolton; double plays, Hancock to McGhee; left on bases, Little Rock 11, Chattanooga 10; bases on balls, Papish 2, Surratt 2; strikeouts, Papish 4, Lopat 1; hits, off Papish 10 for 4 runs in 7 innings, Surratt 13 for 5 in 8, Wilson 3 for 4 in 1-3; unearned runs, off Surratt 1, Wilson 3; wild pitches, Surratt; winning pitcher, Lopat; losing pitcher, Wilson. Umpires, Camp and Johnson. Time, 1:55.

NASHVILLE, Tenn., July 8.—Nashville scored six runs in the seventh inning to overcome an early New Orleans lead tonight, and went on to win an 8-to-5 victory.

N. O.	ab.	h.	o.	a.	NASH.	ab.	h.	o.	a.
Ankmn,ss	5	3	2	3	Hamrick,ss	5	0	1	5
Hausmn,2b	5	3	2	5	Hamrick,ss	5	0	1	5
Bolling,1b	5	1	8	0	Gilbert,cf	3	1	6	0
Hart,3b	4	2	1	1	Platt,lf	5	4	4	0
Douglas,rf	4	1	1	0	Chapman,rf	3	2	1	0
Simnonis,lf	3	0	2	1	Sauer,1b	3	1	13	0
Corriden,cf	4	1	2	1	Elko,3b	4	1	0	2
Carrola,c	4	1	6	0	Mihalic,2b	1	1	0	3
Rogers,p	2	0	0	1	Kreitner,c	4	1	2	0
Horn,p	0	0	0	0	Signer,p	4	1	0	3
Danna,p	1	0	0	0					
Totals	37	12	24	12	Totals	32	12	27	13

New Orleans	211	000	100—5
Nashville	000	002	60x—8

Runs, Ankenman, Hausmann 2, Simononis, Carrola, Hamrick, Gilbert 2, Platt 2, Sauer, Mihalic, Signer; errors, Simononis; runs batted in, Hart 2, Douglas, Hausmann, Chapman, Corriden, Sauer, Signer, Platt 2, Elko 3; two base hits, Platt 2, Elko; three base hits, Corriden; sacrifices, Rogers; double plays, Hart to Hausmann to Bolling, Hausmann to Bolling, Mihalic to Hamrick to Sauer; left on bases, New Orleans 7; Nashville 6; bases on balls, off Rogers 4, Signer 1, Horn 1, Danna 2; strikeouts, Rogers 3, Signer 1, Danna 1; hits, off Rogers 9 with (6 earned runs) in 6 1-3 innings, Horn 2 with (2 earned runs in 1-3 innings; losing pitcher, Rogers. Umpires, Hoffman and Kober. Time of game, 1:41.

Prompt action is necessary in replying to the attractive offers in the Want Ad pages of The Constitution.

New Officers Installed by Dalton Legion

Special to THE CONSTITUTION.

DALTON, Ga., July 8.—Climaxing a chicken supper Tuesday night, the American Legion post in Dalton installed new officers for the ensuing term. Clarence Hill, service officer, administered the Legion oath of office to Chief W. H. Souther, as post commander. Past Commander R. F. Hamilton presided. Other officers installed were Sam Plott, of Chatsworth, senior vice commander; John McLellan, junior vice commander; Gaylor Johnson, chaplain, and Ira Hunsucker, sergeant at arms.

Re-elected officers: Adjutant Pete Bright, Finance Officer H. L. Trammel, Historian Gordon Mann and Service Officer Clarence Hill were installed without ceremony since they had already been sworn in when first elected.

These officers made acceptance speeches in which they pledged their best efforts to the Legion. Each of them pledged his co-operation in the plan to create a service club in Dalton.

Past Commander Rob Hamilton introduced Sergeant Tom Long, who is just back from the African front. Sergeant Long was wounded in action when a shell struck the half track he was riding on the way to Bizerte. He told incidents of the war and paid high tribute to another Dalton man, Lieutenant Bill Moore, with whom he soldiered in North Africa. He said every man in Moore's command respected him highly.

Wells Moore, Phil Bailey and Jennings Whitener, of the Jaycee Club, were guests of the Legion. Clinton Hilley, recently honorably discharged from the Army, became a member of the local post.

Daily Double Pays $1,255.40 to 11 At Garden State

GARDEN STATE PARK, CAMDEN, N. J., July 8.—(AP)—Eleven patrons of the Garden State Park race track received what was probably the biggest thrill of their lives when Mrs. William Muth's Can't We, a $27.30 chance, scored in the opening race of the day, and Mrs. W. H. Canes' Galful galloped home at $83.70 for $2 to pair up on a "daily double" worth $1,255.40.

With both races consisting of horses of the $1,500 claiming variety, "double" players in the crowd of 6,000 shopped around for various combinations but many passed this duo up, due mostly to the fact that Galful had never been in the money in her two years of campaigning.

Prisoners Shun Clothes In Dublin, Eire, Jail

Nine prisoners in Maryboro prison have refused to wear prison clothes and are clad only in attire improvised from blankets, Minister of Justice G. Boland told the Dail Eireann recently at Dublin, Eire. All are in good health despite this, he reported. Record clothes-shunning action by a prison inmate is held by a prisoner who persisted in wearing blankets two years and eight months.

Prothro Refuses To Let Gray Stage Exhibition

Doc Prothro is strictly to blame for the fact that Pete Gray did not stage an exhibition between games of the double-header last night.

Prothro okayed the exhibition and then didn't let it go on. This disappointed a great men's night gathering.

Memphis will not make another appearance here this season. And as far as the fans are concerned, the next visit, if delayed for years, will be too soon. When they're promised a stunt they expect to see it.

Such as this may explain why Memphis fans are conspicuous by their absence and the turnstile count is off to such an appreciable extent.

FRIDAY'S LOCAL PROGRAMS

These programs are given in
CENTRAL WAR TIME
and are subject to change by the stations or networks without notice.

MORNING

WGST 920	WSB 750	WAGA 590	WATL 1400
6:00 Sundial; News	News; Jubilee	Hillbillies	News; M'ning Man
6:15 Sundial	Georgia Jubilee	Hillbillies	Morning Man
6:30 Country Cousins	Georgia Jubilee	News; Smithgall	Morning Man
6:30 Sundial	Georgia Jubilee	Charlie Smithgall	Morning Man
7:00 News of World (C)	World News (N)	News (B)	News; M'ning Man
7:15 Renfro Valley Folk	Merry Go Gound	Charlie Smithgall	Hymn Time
7:30 Musical Sundial	Merry Go Gound	News	Salute to —
7:45 News; Sundial	News	Smithgall	Service Men
8:00 News (C)	Everyth. Goes (N)	Breakfast Club (N)	News; M'ning Man
8:15 Sundial	Everyth. Goes (N)	Breakfast Club (N)	Morning Man
8:30 News; Sundial	Penelope Penn	Breakfast Club (N)	Morning Man
8:45 Sundial	RobertSt.John(N)	Breakfast Club (N)	Morning Man
9:00 Uncle Sam	News, Previews	Studio Party	News; Interlude
9:15 Poetic Strings (C)	The Open Door	Porter News (B)	Familiar Tunes
9:30 Number Please	Enid Day	Talk; Music	Rev. Wade
9:45 Number Please	Star Parade	Dance Music	Rev. Wade
10:00 Golden Gate Qt. (C)	Road of Life (N)	B'fast at Sardis (B)	News; Interlude
10:15 News; Music	Vic and Sade (N)	B'fast at Sardis (B)	Benny Goodman
10:30 Bright Horizons (C)	Snow Village (N)	News	Merry-Go-R'd (M)
10:45 Tropical Tunes	News	Living Is Fun (B)	What's Your Idea
11:00 Kate Smith Speaks (C)	Sunshine Boys	Shades of Blue	Boake Carter (M)
11:15 Le Fevre Trio	Market; Music (N)	Pine Valley	HaysR'dsBible(M)
11:30 Linda's Love	Georgia Jubilee	Farm Home Hr. (B)	Morning Melodies
11:45 Our Gal Sunday (C)	Georgia Jubilee	Farm Home Hr. (B)	Morning Melodies

AFTERNOON

WGST 920	WSB 750	WAGA 590	WATL 1400
12:00 Life Beautiful (C)	News	Baukhage News (B	News; Interlude
12:15 Ma Perkins (C)	Big Sister	10-2-4 Ranch	Personal (M)
12:30 Rhythm Roundup	Farm Hour	Billy Woods	Uncle Sam
12:45 The Goldbergs (C)	Farm Hour	Billy Woods	Teddy Powell
1:00 Young Dr. Malone (C)	Varieties	News	Cedric Foster (M)
1:15 Joyce Jordan (C)	Lonely Woman (N)	Talk; Music	West; Interlude
1:30 Live and Learn (C)	Guiding Light (N)	Rev. Hendley	Rev. J. M. Hendley
1:45 Helen Trent (C)	Carey Logmire	Song Styles	Rev. Hendley
2:00 Crumit Sau'son (C)	Mary Marlin (N)	Morton Downey (B)	News; Swing
2:15 News; Tune Time	Ma Perkins (N)	Melody Moods	Swing Session
2:30 Gart's Trio (C)	Pepper Young (N)	Church of Christ	Swing Session
2:45 Green Valley (C)	RightHappiness(N)	Tunetime; News	Swing Session
3:00 Home Front—	Backstage Wife (N)	Club Matinee (B)	News; Swing
3:15 Reporter (C); News	Stella Dallas (N)	Club Matinee (B)	Swing Session
3:30 Perry Como (C)	Lorenzo Jones (N)	News	Swing Session
3:45 Mountain Music (C)	Widder Brown (N)	590 Swing Club	Swing Session
4:00 Jane Cowl (C)	Girl Marries (N)	590 Swing Club	News; Interlude
4:15 News; Hits, Encores	Portia Faces (N)	590 Swing Club	Bing Crosby
4:30 Are U a Genius? (C)	News	590 Swing Club	Chick Carter (M)
4:45 Keep Home Fire (C)	Light of World (N)	590 Swing Club	Bob Chester
5:00 News	News; Melodies	Uncle Sam	News; Interlude
5:15 West; Musicale	Music; Army Rpt.	Serenade	Babe Rhodes (M)
5:30 Jeri Sullivan (C)	Miller Music (N)	Serenade	Overseas Rpt. (M)
5:45 World Today (C)	News	News	Superman (M)
5:55 Jos. Harsch, News (C)	News	News	Superman (M)

EVENING

WGST 920	WSB 750	WAGA 590	WATL 1400
6:00 15 Minutes to Play	Fred Waring	Omigos Saludos(B)	Fulton Lewis (M)
6:15 Secret Weapon	News of World (N)	Omigos Saludos(B)	Johnson Fam. (M)
6:30 Lone Ranger	Cheque Music (N)	News	Concert Time
6:45 Lone Ranger	Kaltenborn (N)	Let's Buy Home	Concert Time
7:00 Corliss Archer (C)	Friday Concert (N)	Godwin News (B)	News; Interlude
7:15 Corliss Archer (C)	Friday Concert (N)	Parker Family (B)	Para Lee Brock
7:30 Adventures of—	All-Time	MeetYourNavy(B)	Rev. J. L. King
7:45 Thin Man (C)	Hit Parade (N)	MeetYourNavy(B)	Rev. J. L. King
8:00 Playhouse (C)	Waltz Time (N)	Gang Busters (B)	GabrielHeatter(M)
8:15 Playhouse (C)	Waltz Time (N)	Gang Busters (B)	Chuck Foster (M)
8:30 Brewster Boy (C)	People Are Funny	Spotlight Bands (B)	Double-Noth'g(M)
8:45 Brewster Boy (C)	People Are Funny	Spotlight Bands (B)	Double-Noth'g(M)
9:00 Thanks to Yanks (C)	Riggs,BettyLou(N)	J. Vandercook (B)	News; Interlude
9:15 Thanks to Yanks (C)	Riggs,BettyLou(N)	Gracie Fields (B)	Art Kassell (M)
9:30 To Announce (C)	Bill Stern (N)	Templeton,Etc.(B)	Louis Armstrong
9:45 Elmer Davis (C)	Elmer Davis (N)	News	Eddy Howard (M)
10:00 Ned Calmer, News (C)	News	World News	News; Interlude
10:15 Joan Brooks (C)	Views of News	Dance Music	InaRayHutton(M)
10:30 Broadway—	Road to Danger (N)	Dance Music	MusicProgram(M)
10:45 Band Box (C)	Road to Danger (N)	Dance Music	MusicProgram(M)
11:00 CONSTITUTION News	News; Music	Dance Music	News; Music
11:10 Long's Music (C)	Dance Music (N)	Dance Music	Music
11:30 Music U Want	Music, Song (N)	Dance Music	Tiny Hill (M)
12:00 Sign Off	Sleepy Hollow	Sign Off	Sign Off

Windsor Helps Miami Police Probing Death of Rich Miner

NASSAU, Bahamas, July 8.—(AP)—Sir Harry Oakes, American-born mining engineer who discovered one of the world's richest gold mines, was found dead in his bed today and the presence of injuries on the body caused an extraordinary investigation.

Two Miami police officers who specialize in solving homicide mysteries were summoned by airplane to reinforce Nassau authorities.

The body of the 69-year-old British baronet was discovered by a friend who called to keep an early appointment.

A coroner's inquest was called behind locked doors.

Oakes, reputed to have a fortune worth as much as $200,000,000, had an appointment to take his friend for a tour of his 1,000-acre sheep farm, latest of the many enterprises which made him Nassau's leading businessman.

He had planned to go to the United States Tuesday, but delayed his trip in order to show the farm to Nassau newsmen this afternoon.

The body was embalmed today, and will be taken to Bar Harbour, Maine, where Mrs. Oakes and three of the couple's five children received the news.

The Duke of Windsor, governor of the Bahamas, cancelled appointments to take a personal hand in the investigation.

Captain E. W. Melchen, of the Miami homicide squad, a personal friend of the Duke who has been his bodyguard on his visits to Miami, was one of the American officers summoned. The other was Captain James O. Barker, an identification expert.

Oakes came to Nassau in 1937, attracted by the low taxation in this British colony, and soon became the capital's leading businessman. He owned more property than any other individual, bought the biggest tourist hotel, opened a bus line, and showed Nassauvians that vegetables and dairy products could be produced on an island once considered barren.

It was persistence which led to the building of a fortune. For 15 years after he was graduated from Bowdoin College in Maine, he searched unsuccessfully for gold in the Yukon, the Philippines, Australia, New Zealand, the Congo and Death valley.

Finally, according to a story often told about the fabulous miner, he had a lucky break just when his fortunes seemed at their lowest. He was put off a train near Kirkland Lake, Ontario, Canada, because he lacked money for the fare.

There he met a down-and-out Chinese who convinced him that gold lay in the vicinity. Willing to take a chance, he persuaded his mother to sink her life's savings into the staking of a claim.

After one strike, Oakes hit the vein which now is the Lake Shore mine, second richest in the world.

Mrs. Good, 76, Dies At Her Son's Home

Mrs. Joseph M. Good, 76, died Wednesday night at the home of her son, Joseph M. Good Jr., of 408 Beverly road, N. E.

The widow of Dr. Good, of Williston, Fla., Mrs. Good had resided in Atlanta for the past 20 years.

Besides her son she is survived by two brothers, Walter Willis, of Old Fort, Tenn., and Jewell Willis, and a niece, Mrs. Claude Shipley, both of Chattanooga, Tenn., and two grandchildren, Joseph III, and Morton Good, of Atlanta.

Funeral service will be held today in Cleveland, Tenn.

William R. Chambers, Of Dawsonville, Dead

William R. Chambers, 45, of Dawsonville, was found dead yesterday in his room in a downtown hotel.

Besides his wife, he is survived by two daughters, Mrs. W. D. Stack and Miss Mary Jacquelene Chambers, of Atlanta; two sons, Charlie Chambers and John Homer Chambers, of Atlanta; his mother, Mrs. Violet Chambers, and a sister, Mrs. Stella Godfrey, of Gainesville.

The body will be taken to Dawsonville for burial.

HOW OTHERS EAT SO WELL
by Imogene Wolcott
10:50 A.M. TODAY
Station
WATL

DUFFY-MOTT COMPANY, Inc.
Distributors Mott's Products and Sunsweet Prune Juice

★ THEY'LL DO IT EVERY TIME ★

Damon Runyon

Says:

Gallup Poll Shows South's Stand on Nomination.

I hope and trust that those persons who have been going around muttering, "They say F. D. R. will lose the solid south if he runs again," have taken note of the good Dr. Gallup poll on that proposition which shows 80 per cent of the southern Democrats favoring the President against any other man so far mentioned as a possibility.

I suppose the good doctor is well aware that this is one poll that will arouse dark suspicion as to its authenticity among the IHR's (I Hate Roosevelt) of the land. If he is in any doubt on that point, I hand him herewith some of the reactions I have personally developed from the IHR's in my immediate neighborhood by just mentioning the result of the poll:

"Aw, it's fixed."

"Who cares what Gallup says?"

"Who does Gallup think he is?"

"Nuts to Gallup."

"To hell with Gallup."

"Why don't he (Gallup) lay down and die?"

I reckon I could have got a lot of others if I had gone into the next block, but these will give the good doctor a rough idea, though I imagine he has had similar reactions from other polls among those who did not fancy his tidings. Folks like to hear only good news and this is not good news for the IHR's.

I can remember several of the good doctor's polls that I felt like challenging in open court because they were contrary to my own fixed opinions. They burned me up. I happen to fancy this one, however, as it coincides with my own personal handicapping for future-book betting purposes of the political situation. I only wish I had a zillion dollars to lay at 10 to 1 right now that President Roosevelt will carry the solid south if he runs again and 5 to 1 that he runs again.

Now just think hard for the next few days and see if you can think of someone who might be able to get the Democratic nomination away from him if he goes after it. As far as the convention is concerned he is just the same as Count Fleet against those lizards and beetles that have been trying to catch Johnny Hertz's horse in stake races. I read somewhere that some racing bloke says Count Fleet is as good as Man o' War but I do not see how he can tell because Man o' War nearly always had something besides tadpoles for competitors.

But, at that, I guess Johnny's nag has had no weaker contention than confronts President Roosevelt at this writing for the Democratic nomination. It looks to me as if it will be what the racing fraternity, to continue my sports similes, calls a walkover, which happens when one steed is the only starter in a race and just strolls around the course to take the top money.

Byrnes? Wallace? Farley? McNutt? The good Doctor Gallup popped all those names at the southern Democrats, and included President Roosevelt's in asking, "Which of these men would you prefer as the Democratic candidate for President next year?" Byrnes got 8 per cent favorable replies in his own home country, Wallace 6, Farley 3 and McNutt 2. I think Ickes would have done as well.

The IHR's in the Democratic party are just kidding themselves in thinking that anyone has a chance to beat the President for that nomination, no matter how much they are encouraged by the internecine battles in Washington. They should remember that Abe Lincoln had just as many beefs in his official family when he was running the north's end of the War Between the States and it did not affect him politically.

SMITTY

AUNT HET

By ROBERT QUILLEN

"Henry is too soft to be mean. When he forecloses a mortgage, it's because he's got to do it to keep peace with his graspin' wife."

JUST NUTS

TODAY'S CROSSWORD PUZZLE

ACROSS

1 Sanction.
8 Salt works.
15 Tenet seemingly contradictory.
16 Medial.
17 Guard.
18 Pertaining to hunting.
19 Auricle.
20 Tailors.
22 Indian.
23 Biblical name.
25 Malicious look.
26 Small nail.
27 Surgical bristle.
29 Bulk.
31 Long-delayed.
32 Religious recluses.
34 Decorticated.
36 Son of Seth.
37 Corvine birds.
38 Scotch cakes.
41 Solitary.
45 Small pie.
46 Pack.
48 Repulse.
49 Worn tracks.
50 Gray with age.
52 Precept.
53 Artificial language.
54 Vindicated.
57 Varnish ingredient.
58 Stately houses.
60 Obvious.
62 Cabinet for ric-a-brac.
63 Requital.
64 Spanish ladies.
65 Sloped.

DOWN

1 Allay.
2 Marcher.
3 To assess pro rata.
4 Gnawing animal.
5 Poems.
6 Voiced.
7 Utmost limits.
8 Flavors.
9 Affirm.
10 Optical glass.
11 Masculine name.
12 Inborn.
13 Perturb.
14 Withdrew.
21 Beverages.
24 Instants.
26 Consecrator.
28 Number.
30 Extend over.
33 Fling.
35 Pitcher.
37 Windows endowed.
38 Streaks.
39 Having a tail.
40 Bobolink.
41 Stupid person.
42 Affluent.
43 Medley.
44 Chosen.
47 Essays.
51 Carousal.
54 Genus of the maple trees.
55 True: Latin.
56 Prima donna.
59 Past.
61 Haunt.

Solution to Yesterday's Puzzle.

L	U	N	T	■	T	A	L	P	A	■	A	D	A	M
U	N	I	O	■	A	G	A	I	N	■	G	O	B	I
G	I	L	T	■	P	A	T	E	N	■	A	R	A	R
S	T	E	A	T	I	T	E	S	■	A	R	I	S	E
■	■	■	L	U	R	E	R	■	P	R	I	C	E	D
A	S	A	I	L	■	S	A	R	L	A	C	■	■	■
P	I	N	T	L	E	■	N	E	E	■	■	K	R	A
S	L	A	Y	E	R	S	■	L	A	D	A	N	U	M
E	O	S	■	E	A	T	■	D	O	C	I	L	E	■
■	■	■	M	A	C	L	E	D	■	M	E	T	E	S
S	P	R	I	N	T	■	R	A	T	E	R	■	■	■
H	E	A	R	T	■	A	M	P	H	I	B	O	L	E
A	R	I	A	■	S	N	I	P	E	■	I	G	O	R
M	I	N	G	■	P	A	N	E	S	■	T	E	L	A
E	L	S	E	■	A	M	I	D	E	■	Y	E	L	L

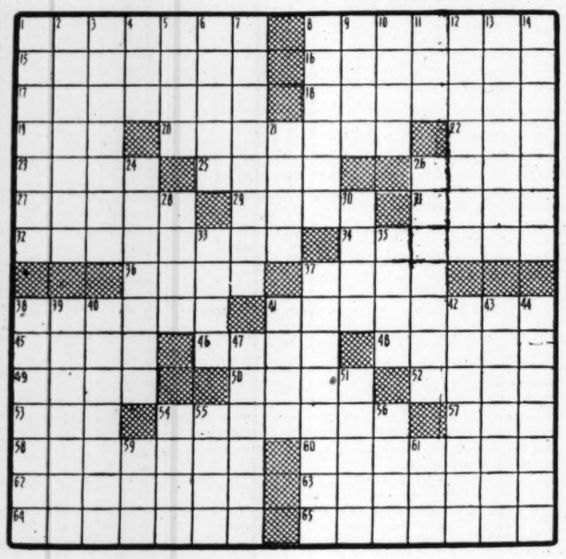

Bugs Baer

Says:

Washington Madhouse Run By Inmates.

Truest thing ever said was that Washington is a madhouse run by the inmates.

When a fellow takes a job down there, they give him a long gown and a square hat so he will be ready to graduate at a shake of a lamb's tail.

And let me tell you something. The bureaucratic lamb has really got the shakes.

Before an aviator makes the grade, they put him in a special chair and whirl him thirty minutes.

The best cowboy in Texas couldn't stay in a Washington swivel chair over thirty seconds.

Veronica Lake Gives Birth to 3-Pound Baby

HOLLYWOOD, July 8.—(AP)—Screen Actress Veronica Lake gave birth today to a three-pound boy, two months prematurely, the child was placed in an incubator and her physician, Dr. Raymond D. McBurney, said both apparently were doing well.

Miss Lake went to the hospital last Thursday after she tripped and fell on a motion picture set. Her husband, Major John Detlie, is in the Army in Seattle.

Half an hour after the birth of her child, Miss Lake's sister-in-law, Mrs. Stanley Detlie, became the mother of a nine-pound girl at the same hospital with the same physician attending.

Actresses Ross, Keeler Are New Mothers

HOLLYWOOD, July 8.—(AP)—Two new babes in Hollywood: A son, born to Actress Shirley Ross, wife of Actors' Agent Ken Dolan, early yesterday.

A daughter, born Tuesday to the former Ruby Keeler, wife of Navy Lieutenant John Lowe.

Lieutenant Lowe, serving somewhere in the Pacific, has been sent a cable, said Mrs. Lowe's physician, Dr. Donald G. Tollefson. The baby is Mrs. Lowe's first. She is the former wife of Al Jolson.

Mr. and Mrs. Dolan have named the new son Ross Gaunt Dolan. They have another son, John Kenneth Dolan, two.

Jean Parker Divorces Radio Commentator

LOS ANGELES, July 8.—(AP)—On her testimony that he had criticized her work and her friends, Screen Actress Jean Parker obtained an interlocutory divorce today from H. Dawson Sanders, radio commentator known as Douglas Dawson.

The decree was granted in Department 13 of the superior court, on the 13th floor of the city hall, next to courtroom in which Miss Parker obtained a decree in January, 1940, from George E. MacDonald, New York newspaperman.

She married Sanders in San Diego on Valentine's Day, 1941, and they separated last September 10. A property settlement had been signed previous to today's hearing.

MOVIES FOR ELLAVILLE.

ELLAVILLE, Ga., July 8.—Work began here this week on construction of a motion picture theater, with the management planning to run the first show about July 20.

WHAT D'YOU KNOW! by R.C.

10 ROUNDS OF ANTI-AIRCRAFT FIRE can be bought for one $18.75 War Bond (Buy Bonds today!)

CAROLE LANDIS, lovely motion picture star, is married to an R.A.F. Captain. Her favorite cola is Royal Crown Cola

WINNER OVER ALL in 5 out of 6 group taste-tests is Royal Crown Cola

ROYAL CROWN COLA

Best by Taste-Test!

THE ATLANTA ROYAL CROWN COLA CO. 218 Whitehall St., S. W. JA. 1814

POLLY PIPPEN · DICK TRACY · ORPHAN ANNIE · MOON MULLINS · SMILIN' JACK · TERRY · SUPERMAN · SMITTY · THE GUMPS

EYES EXAMINED thoroughly by a REGISTERED OPTOMETRIST

DR. GEO. W. BOHNE

KAYS IT'S O.K. TO OWE KAY

KAY JEWELRY CO.

3 PEACHTREE ST. Opposite Peachtree Arcade

GLASSES ON CREDIT TERMS AS LOW AS 50¢ down 50¢ week

GOVERNMENT and PAYROLL CHECKS PROMPTLY CASHED

Largest Selection of Matched Bridal Sets in the Entire South

KAYS IT'S O.K. TO OWE KAY

KAY JEWELRY CO.

3 PEACHTREE ST. Opposite Peachtree Arcade

- Written Guarantee With Every Diamond
- Triple Tested Diamonds
- Stylecrest Mountings

GOVERNMENT and PAYROLL CHECKS PROMPTLY CASHED

food parade
THE ATLANTA CONSTITUTION
Edited by SALLY SAVER

ATLANTA, GA., FRIDAY, JULY 9, 1943.

Fried Foods Provide Concentrated Energy

Fats are an essential part of every diet, the amount needed depends upon how much muscular activity the individual engages in. Since fats are the most highly concentrated form of energy it is plain to see that they are extremely valuable to the person who does vigorous, physical labor. But some fat, more or less, is need 1 in every diet for in the process of metabolism all proteins and carbohydrates are burned in the fats.

Fats take longer to digest than do other foods, thus they retard the feeling of hunger for a long period, and the fats in a meal are the most filling and appetite-satisfying element. When our meals are short on meats and butter, and must be made up largely of vegetables and other light foods, the addition of one fatty or fried food goes a long way toward making them satisfactory both from a standpoint of appetite appeal and hunger assuaging. A fruit pie with a pastry crust would be rightly termed a fatty food, because of the pastry, so would French fried potatoes, and the popular fritters and croquettes. Try these fritters and croquettes to fill out a meal that otherwise would be lacking a substantial quality. This menu is an example of how to fit in a fried food to best advantage:

MENU
Ham and Corn Fritters, Syrup
Buttered Peas Sliced Tomatoes
Rolls
Tea or Milk
Berries With Cream or
Melon Slice

Ham and Corn Fritters.

1 cup thick canned or cooked corn.
1-2 cup ground cooked ham.
1 tablespoon minced onion.
2-3 cup flour.
1 1-2 teaspoons baking powder.

Mix corn, ham and onion. Sift flour and baking powder together and add to corn mixture. When blended drop by teaspoons into deep, hot fat, and fry until golden brown. Drain on unglazed paper and serve with cream or tomato sauce or with syrup. Corned beef may be used instead of ham.

Economy Croquettes.

1-2 pound ground beef
1 cup raw grated carrots
1 cup fine moist bread crumbs
1-4 cup grated onion
1 egg
1 teaspoon salt
1-8 teaspoon pepper

Combine all ingredients. Divide into six parts and shape into croquettes. Roll in dry bread crumbs, then in milk and again in crumbs. Cook in deep hot fat until brown. Drain on unglazed paper. Serve with any desired sauce.

Meat and Potato Croquettes.

1-2 cup ground cooked meat
4 cups mashed potatoes
1-2 teaspoon salt
1-4 teaspoon pepper
1 teaspoon onion juice
2 tablespoons minced parsley
Fine dry bread crumbs
2 eggs
4 tablespoons water

Use any leftover meat. Add seasonings to mashed potatoes. Flatten out 4 tablespoons of the potato mixture, and place about 1 teaspoon of the meat in the center. Roll potato around the meat shaping rolls like cylinders, covering meat completely. Beat eggs and combine with water. Roll each croquette in crumbs, then in egg mixture, then in crumbs. Fry in deep hot fat about 4 minutes or until brown. Drain on unglazed paper. Serve with crisp bacon and fresh sliced tomatoes.

Potato Croquettes:

3 cups hot mashed potatoes
1 egg yolk
Few grains of cayenne
Few grains of nutmeg
1 tablespoon minced parsley
1 teaspoon onion juice

Combine ingredients thoroughly and shape into balls or cylinders. Fry in deep, hot fat, then drain on unglazed paper. For a meatless meal serve with creamed eggs, and a tossed green salad.

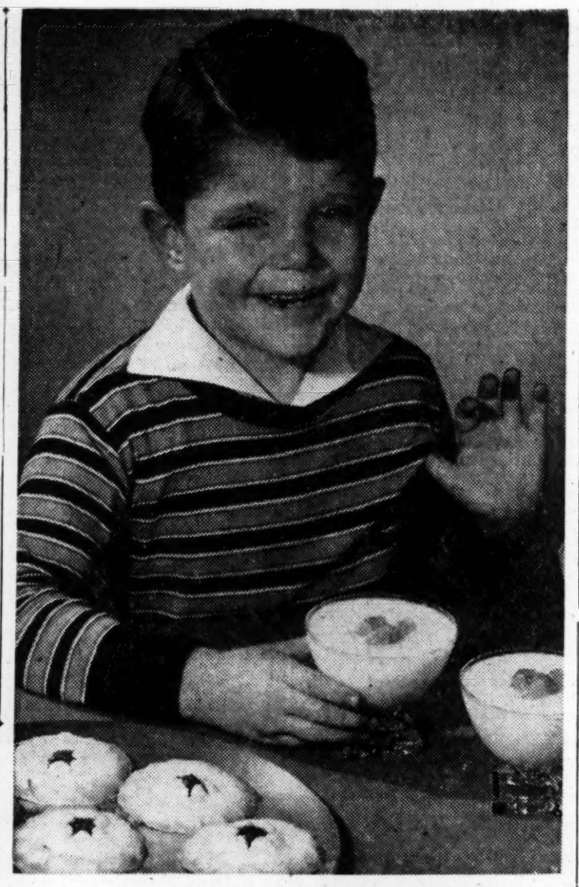

One of the easiest ways to get a child to take his full quota of milk is to make it into a dessert. Custards and filled cookies please youngsters while furnishing excellent nutrients.

Cupcakes, Ice Cream For Soldier on Leave

When Johnny comes marching home on that well-earned furlough, one of the first things you think of, aside from the joy of seeing him, is having for him the home-made things he likes to eat. Men like ice cream and cake for dessert; and soldiers are famous for the quantity of ice cream they can eat. So, while he's home make ice cream for him, and when special friends are invited in, surround the ice cream with fluffy cupcakes decorated with military insignia made of butter icing. Here are the recipes:

Fluffy Yellow Cupcakes.

2 cups cake flour
3 teaspoons baking powder
3-4 teaspoon salt
3-8 cup butter or margarine
2-3 cup light corn syrup
1-2 cup sugar
2 eggs, separated
1 teaspoon vanilla
1-2 cup milk

Sift flour, measure; sift 3 times with baking powder and salt. Cream butter until soft; all corn syrup and beat until fluffy. Add half the sugar and beat until well blended. Add egg yolks, beat until light, stir in vanilla. Add flour alternately with milk, beginning and ending with flour. Beat egg whites until stiff and gradually beat in remaining 1-2 cup sugar. Fold egg whites into cake batter lightly but thoroughly. Fill greased cupcake pans two-thirds full, and bake in moderate oven, 375 degrees, about 15 to 20 minutes. Cool on rack before frosting. Makes 12 large cupcakes.

Butter Frosting.

1-4 pound unsalted butter
3-4 pound sifted confectioner's sugar.
3-4 ounce cornstarch
White of 1 large egg

Beat together ingredients until the right consistency to put through pastry tube. Tint with vegetable coloring. Flavor as desired.

Homemade ice cream surrounded by cupcakes frosted with military insignia makes a splendid dessert for a soldier on leave or refreshments when his friends drop in for a call.

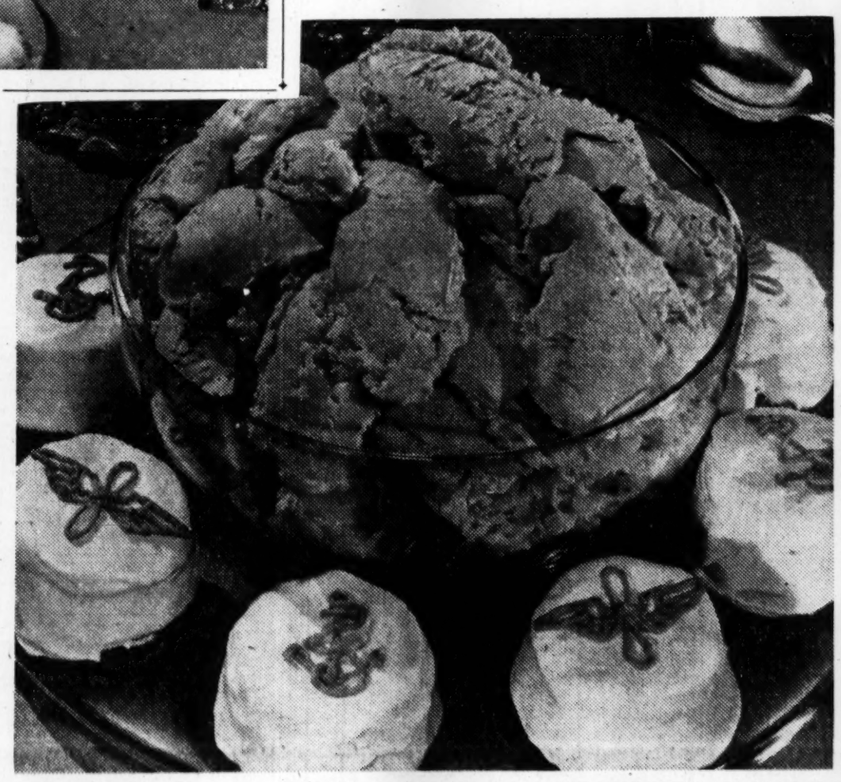

Specials for Summer

Certain foods and certain season seem to be natural go-togethers. These dishes have a special affinity for summer. Try them:

Savory Beet and Green Bean Salad: Put 2 cups sliced cooked beets canned or fresh cooked and chilled in a bowl and sprinkle with 2 spring onions cut in very thin slices. Over the beets put 2 cups chilled, cooked green beans and sprinkle with salt and pepper. Put 1-3 cup mayonnaise in a small bowl and beat in the juice of half a lemon, 1-2 teaspoon paprika, 1-2 teaspoon celery seeds and 1-2 teaspoon dry mustard. Pour the dressing over the vegetables, mix lightly with a fork and heap in a salad bowl lined with lettuce. Serve with any cold meat.

Chef's Salad Bowl: Line a wooden salad bowl with cut lettuce and make a well in the center. Cut cold left-over lamb or veal in small cubes. To 2 cup cubed meat add 1 cup finely cut crisp celery, 1 small green pepper cut in slivers, 2 green onions sliced thin, 1 cup shredded raw carrot. Mix 1-2 cup mayonnaise with 2 tablespoons lemon juice, and 2 tablespoons tomato catsup. Mix lightly with the salad, heap in the bowl and sprinkle with 1-4 pound Swiss cheese cut to match-like sticks. Serve very cold as a dinner salad for a hot night. Garnish with radish roses and minced parsley.

Salmon Salad: Flake the contents of a half pound can of chilled salmon and mix lightly with 1 cup sliced celery, 1 hard cooked egg chopped fine, 2 tablespoons shredded green pepper and 1 tablespoon lemon juice. Arrange crisp lettuce leaves in cups on a cold platter. Moisten the salad mixture with prepared mayonnaise or salad dressing and heap in the lettuce cups. Cut 2 tomatoes in wedge-shaped pieces and garnish the salads with these and with sprigs of crisp watercress.

Fruit Sherbet: Heap 1 cup water to the boiling point, stir in 1-2 cup honey and then let cool. When cold add the juice of 2 oranges, the juice and grated rind of 1 large lemon and a pinch of salt. Beat the whites of 2 eggs until almost stiff, whip the liquid mixture into the egg whites with a fork and then pour into the freezing pan of the refrigerator. Set the refrigerator to very cold for freezing and freeze the sherbet until it is stiff around the edges. Remove the tray and stir the sherbet with a fork, pulling the frozen edges in to the center and mashing well. Finish freezing, stirring once more during the process.

A fritter or croquette gives a filling quality to a meal of vegetables or other light foods.

Making Pickles

The calls coming into our office these days indicate that Victory gardens are producing cucumbers and stimulating an interest in pickle-making. Following are recipes for a variety of excellent pickles.

Bread and Butter.

3 quarts sliced cucumbers
3 onions
1-2 cup salt
3 cups vinegar
1 cup water
3 cups brown sugar
1 teaspoon cinnamon
1-2 teaspoon ginger
2 tablespoons mustard seed
1 teaspoon turmeric
1-2 tablespoon celery seed
1 pod hot red pepper
1 piece horseradish

Mix cucumbers, onions (sliced) and salt. Let stand 5 hours. Drain. Boil vinegar, water, sugar and seasonings 3 minutes. Add cucumbers and onion and simmer 10 to 20 minutes. (Do not boil). Pack into hot jars, and seal at once.

Dill Pickles.

35 to 40 fresh cucumbers
2 tablespoons mixed spices
3-4 pound dill
2 cups salt
2 gallons water
2 cups vinegar

Wash and dry cucumbers. Put a layer of dill and 1-2 of the spices in a stone jar. Add the cucumbers. Put the remaining spices and dill on the top of the cucumbers. Boil salt, water and vinegar 2 minutes. Cool to room temperature and pour over cucumbers. Cover with a plate weighted down to hold the cucumbers under the brine. Keep at an even temperature (80 to 85 degrees F.). Remove scum each day. The pickles are ready for canning when they are crisp, uniform in color, and well flavored with dill. This usually requires from 2 to 4 weeks. Pack the cured pickles into hot jars, cover with hot brine, and seal at once.

Note: Strain the brine in which the pickles are cured and boil 5 minutes, or make fresh brine. If to be stored a long time, dill pickles should be processed in water bath 15 minutes at simmering.

Cucumber Pickles—Sour.

Wash and dry fresh cucumbers. Cover with brine (1 cup salt to 1 gallon cold water). Let stand 24 hours. Drain cucumbers and cover with equal parts water and vinegar. Let stand 3 or 4 days. Drain cucumbers. Pack into hot jars. Cover with fresh, hot vinegar and seal at once. Spices and a small amount of sugar may be added to the vinegar.

Cucumber Pickles—Sweet.

1 gallon brined cucumbers
2 quarts vinegar for soaking
4 to 6 cups sugar
2 tablespoons mixed spices
1 1-2 quarts vinegar for syrup

Soak brined cucumbers in several changes of warm water to remove excess salt. Use a large needle to puncture each cucumber near the ends and at the center. Cover with 1 part water and 3 parts vinegar and let stand a week. Discard liquid and drain cucumbers. Add 2 cups sugar, the spices, and 2 cups water, to 1 1-2 quarts vinegar. Boil 3 minutes and pour, boiling hot, over the cucumbers. Let stand 3 days. Remove spices and drain off liquids. Pack pickles into jars. Add the remaining sugar to the liquid. Bring to the boiling point. Pour, while hot, over the pickles and seal at once.

Old-Fashioned Chunk Pickles.

5 quarts cucumbers
2 cups salt
Vinegar for soaking
2 1-2 quarts vinegar for syrup
5 to 6 cups sugar
1 tablespoon whole allspice
1 tablespoon celery seed
1 pod red pepper
1 piece horseradish

Wash and cut cucumbers into 1-inch pieces. Soak 3 days in brine made by dissolving 2 cups salt in 1 gallon cool water. Drain and soak cucumbers 3 days in clear water. (Do not change water). Drain. Cover cucumbers with equal parts water and vinegar and simmer 20 minutes. Discard liquid. Add sugar and spices to the 2 1-2 quarts vinegar. Simmer 10 minutes. Pour while hot over cucumbers and let stand 24 hours. Reheat liquid and pour back over cucumbers. Do this 3 or 4 consecutive days. Pack pickles into hot jars. Cover with the liquid (boiling hot) and seal at once. If there is not enough liquid to cover, add more vinegar.

Colorful Dessert

Cherry Blanc-Mange: Scald 2 cups milk. Mix 6 tablespoons cornstarch with 1-3 cup sugar and a pinch of salt, then stir in 1 well beaten egg. Mix and then add the hot milk gradually, stirring constantly. Return to the saucepan in which the milk was scalded and stir over a slow fire until thickened, smooth and boiling. Remove from the fire and add 1-2 cup canned, pitted sour cherries drained from the juice. Pour into 6 individual molds and set aside to cool and stiffen. Turn out and serve with cherry sauce made as follows: Put the remainder of the cherries (using a number 2 can) and the juice in a saucepan, add 1-2 cup sugar or honey and heat to the boiling point. Mix 1 tablespoon cornstarch with 2 tablespoons cold water and stir into the boiling cherries. Let boil up, remove from the fire and cool before using. One teaspoon lemon or orange juice may be added if desired.

Macaroni-Chicken Salad

1-2 cup diced cooked chicken
2 cups cooked elbow macaroni
1 tablespoon grated onion
3-4 cup cooked mushrooms (or canned)
1 teaspoon salt
1-4 teaspoon pepper
3-4 cup salad dressing or mayonnaise
Curly lettuce or watercress
Quartered tomatoes

Combine all ingredients except salad greens and tomatoes. Place in refrigerator several hours or until thoroughly chilled. Arrange crisp salad greens in a bowl and place chilled salad mixture on the greens. Garnish with tomato quarters. This is a delicious and economical luncheon salad, serving 6 to 8.

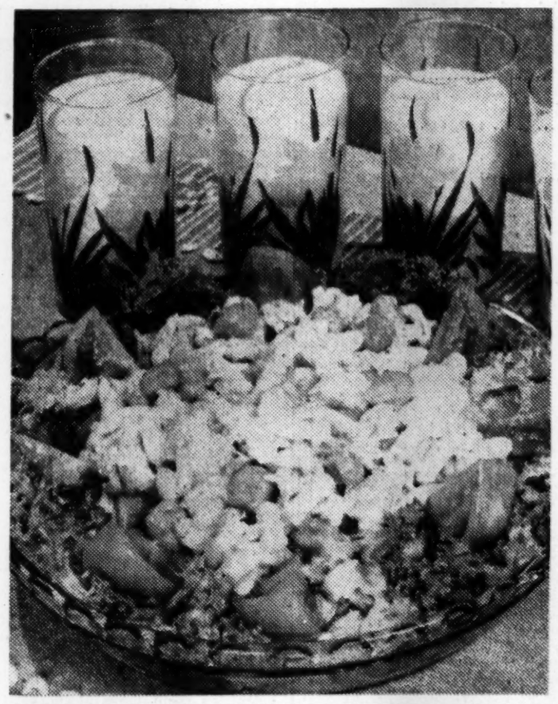

Cook's Notebook

Gingerbread with pecan sauce is a good dessert idea. Make the pecan sauce by combining 1 tablespoon margarine, 1 tablespoon cornstarch, 3-4 cup water and 1-4 cup molasses. Cook until thickened, and add 1-4 cup chopped pecans.

To serve plain cake at its best, make only one layer at a baking. Instead of icing the entire top of the cake, put an inch-wide band of icing around the edge. Sprinkle with chopped nuts.

When shortening is reduced in cakes, keep the sugar content normal. Sugar helps make the cake tender and soft.

Cut several little slits in a veal roast before cooking it and in each slit poke a bit of anchovy paste. Cook the roast in the usual manner. The anchovy gives an unusual and hard-to-define flavor to the meat. Be careful not to use too much of it—about 1-4 teaspoonful in each slit and not more than six slits to a four or five-pound roast.

Prize Winning Recipes for the Week

Chicken Pilaf

Submitted by Mrs. Nellie Loper, Thomson, Ga.

1 cup rice
3 cups cooked diced chicken
3 cups stock
2 cups canned tomatoes
1 small chopped onion
1 chopped green pepper
Salt and pepper
4 tablespoons margarine

Cook the rice in the chicken stock until tender. Then add chicken, tomatoes, onion, pepper and margarine and season to taste. Mix well and cook gently until rice is done.

Corn Pudding

Submitted by Mrs. Sam Barnett, 301 Atlanta Ave., No. 7, Atlanta, Ga.

1 large can cream style corn (or 2 1-2 cups fresh corn cut from cob)
2 tablespoons flour
2 eggs
2 tablespoons sugar
1 teaspoon margarine
3-4 cup of milk

Blend corn, flour and margarine. Add eggs and sugar. Then stir in milk slowly. Grease a baking dish, then pour in pudding. Bake in moderate oven (350 degrees Fahrenheit) for 20 minutes. Then increase heat to 450 degrees Fahrenheit and bake until a golden brown. This is good served either hot or cold.

Cream Cheese

Submitted by Marian Maughon, Good Hope, Georgia

One gallon skimmed clabber. Heat in double boiler to 110 degrees F., a little warmer than lukewarm. Hold at this temperature for 30 minutes. Drain through a cloth until a dry curd remains. With a fork mash large particles of curd until the whole mass is of fine texture. Mix into this curd 1-3 cup of fresh butter and 1-3 teaspoon of soda. Melt in double boiler, stirring constantly until free from lumps. Remove from fire. Add 2-3 cup of thick sour cream and 2-3 teaspoon salt. Beat well and pour into pan or bowl. This cheese is ready for immediate use.

Sour Cream Berry Muffins

Submitted by Charlotte Westbrook, Flowery Branch, Ga.

2 cups sifted cake flour
2 teaspoons baking powder
1-2 teaspoon salt
1-2 teaspoon baking soda
1-4 cup sugar
1 cup thick sour cream
1-2 cup milk
1 egg, beaten
1 cup blackberries, thoroughly drained.

Reserve ¼ cup flour and sift remaining with baking powder, salt, soda and sugar. Mix sour cream, milk and egg together and barely mix with dry ingredients. Dredge blackberries in the reserved 1-4 cup flour and add to muffin mixture. Do not overmix. Bake in oiled and floured muffin pans in a hot oven (425 degrees F.) 15 to 20 minutes. Makes 18 small or 12 large muffins.

Note: If thin sour cream is used, milk may be omitted.

A prize of $1 each is awarded for recipes printed in this column every Friday. Address recipes to The Constitution or to Sally Saver, with your name and address written plainly on each sheet.

Costs only a few cents a week for the average family
MORTON'S SALT
WHEN IT RAINS IT POURS Plain or Iodized

Tender Flake Flour
Enriched for Your Health's Sake!

Use Tender Flake for your all-purpose baking. It's enriched with Vitamin B1, Niacin and Iron. Economical to use. Try it today.
FREE!
Get U. S. War Savings Stamps with empty Tender Flake Flour bags. Ask your grocer.
For Goodness Sake Use Tender Flake!
RICH & MORGAN
Atlanta, Ga.
Distributors
Listen to "Cripple Creek Folks" WAGA, 12:30, C. W. T.

WILSON'S WEEKLY Bulletin
By George Rector
Food and Nutrition Consultant to Wilson & Co.

BACKYARD PICNICS ARE "IN"
Picnics can and should happen more frequently than ever this year. There's no better way to relax than to get close to Mother Nature. And because you can have your own comfy beach chairs always handy, you'll find picnics in your own backyard are more restful and just as much fun as driving a long distance. So "Take to the Backyard" as often as possible this summer.

FIREPLACE NOT NECESSARY
You haven't a backyard fireplace? Why not trot down to the hardware or department store soon and get an outdoor grill. They're still available and the money you save on gasoline through the summer will more than buy one.
Look over the other picnic gadgets still available while you're there. It's strange what a few pennies spent on such things will add in pleasing the young folks.
They'll enjoy making things, too. And don't forget to suggest they rig up a storage space where all equipment can be kept handy—and clean—ready for instant use the minute the urge for a picnic comes on.
Fun with Biscuits-on-a-Stick
If you haven't baked biscuits over an open fire, you've missed a treat. Have the boys hunt up fairly large green sticks about a half inch in diameter (all right, the girls may go, too) and three feet or so long. Cut off the bark for about four inches on one end and keep clean.
Let Mom mix the baking powder biscuits in the kitchen except for adding the liquid—that's an outdoors job for Dad. Add almost enough liquid for drop biscuits, then everyone join in and take a large spoonful of dough and shape it over the trimmed end of the stick; hold it over the coals, and what a miracle!
Fill the center holes with Clear Brook Butter and marmalade. Boy! It's an honest-to-goodness treat!
• • •
GOOD FOOD—Reward for Efficiency
No need letting one hand be lazy. So use the extra one to toast a Wilson's Certified Frankfurter to a juicy brown during the last few minutes the biscuit is baking. A pound of franks (6 points) will serve 5. Easy on your point-budget.
For you "burger" fans, those gadgets pictured above will solve your problem of "How to Do It."
• • •
VICTORY SPECIAL
After you're through eating why not work off some of that extra energy at the end of a hoe handle. It's grand for the Victory Garden. So do it often—both the picnic and the hoeing.
Victoriously yours,
George Rector
Wilson & Co. Inc.
The Wilson label protects your table

Prisoners To Train for War Jobs

Steps to train "graduating" inmates of Tattnall prison for war-essential jobs were taken yesterday by Dr. M. D. Collins, state superintendent of schools.

Governor Arnall immediately placed his full approval on the project, which would establish a vocational educational program for men nearing the completion of their prison terms. Collins said a similar program might possibly be set up later for women prisoners.

Prison Commission Chairman Clem Rainey asked Collins to survey facilities of Tattnall with a view to installing the training program. This survey will be made early next week by J. R. Wommack, assistant state supervisor of trades and industrial defense education.

The prison training program will be free to the state, with the federal government paying all bills, according to M. D. Mobley, state director of vocational education. The program will be limited to the equipment now on hand as it is not possible to obtain new equipment, Mobley added.

V

An empty house is more expensive than a Want Ad in The Constitution that will rent it.

45-55 Cent Wage Range Okayed for Oil Workers

A wage range of 45 to 55 cents an hour for laborers employed by the Sinclair Refining Company of Atlanta in the Charleston, S. C., labor area has been approved by the fourth regional War Labor Board, it was disclosed yesterday. The range will be effective from June 16.

The board also approved new rate ranges for the Georgia Continental Telephone Company, at Monroe, permitting increases ranging from three cents to 25 cents an hour for 62 employes now receiving 30 to 75 cents an hour depending upon job classifications. This action will be retroactive to January 1, 1943, it was announced.

1,500 Bullets for Every Axis Soldier Made in Canada, U. S.

TORONTO, July 8.—(AP)—"Gigantic battles in which unheard-of quantities of war materiel will be consumed" are coming soon, Chairman Donald Nelson, of the United States War Production Board, told Canadians today, but the Allies are getting the materiel, he added.

"This one continent," he said in an address at the Canadian Club, "is producing the materials of war at a rate enormously higher than anything that the Axis could show at the peak of its strength.

"This year, in this continent alone, we will produce almost twice as much in combat munitions as the Axis."

He admonished that "this is no time to speak of easing up in our efforts" while giving these figures on accomplishment by the United States and Canada alone.

Since the outbreak of the war, almost 115,000 planes have been produced and "before the end of this year we will be producing a completed plane every 4 2-3 minutes."

175,000 Large Guns.

More than 175,000 larger caliber guns for ground armies alone have been finished and more than 1,500,000 machine guns and 6,000,000 rifles and submachine guns have been manufactured.

More than 200,000,000 rounds of artillery ammunition (not counting naval) have been made.

About 25,000,000,000 rounds of small arms ammunition—"enough to let us fire over 1,500 bullets at every soldier in the Axis armies"—have been turned out.

Close to 60,000 tanks, more than 1,600,000 trucks and nearly 70,000 scout and other combat vehicles cars have rolled off the assembly lines of the two nations. Canada supplied about one-third of the truck total and close to 20,000 of the scout cars.

Production of ocean-going merchant vessels now has reached 20,000,000 deadweight tons and the annual rate of production now is 22,000,000.

Not counting mosquito craft and auxiliaries, naval vessels totaling 2,000,000 displacement tons have been completed and "these fast, modern fighting boats will be joined every month by sister ships totaling an average of 200,000 tons."

Allied Production.

Emphasizing that to these United States-Canadian figures must be added the vast production totals of England, Russia and the other Allies, Nelson said:

"If the Nazi and the Jap war-lords are not completely insane," they will recognize that the sound they make "is the voice of doom."

"I would be the last to attempt to minimize the serious effect of the spasmodic strikes and riots on the war production program . . . (but) for the first five months of 1943 . . . only 7-100 of 1 per cent of production was delayed by these strikes," Nelson said at one point.

"We plan to produce an umbrella of safety and put it over the heads of the fighting men of the United Nations. We plan to lay down a barrage of safety before them as they advance . . . We cannot satisfy ourselves that we have done enough, until we have done everything that we can do to conserve their young lives for the peacetime world to come."

V

Woman's Sentence Upheld by Court

New trials for a man and woman convicted of murder, in different parts of the state, were denied yesterday by the Georgia supreme court.

The court upheld the conviction of Mrs. Elsie Simmons in the slaying of Harris Jones, elderly Jones county farmer. She was given a life term along with Ernest Fuller and Ennis Key in the Jones superior court. Justice Atkinson dissented from the majority opinion.

The high court also upheld the conviction of Carl Hyde in the slaying of J. C. Metcalf in Whitfield county. Metcalf, prison guard, was slain with a shovel while guarding a camp in which Hyde was a convict. Two former trials ended in mistrials, and on January 19, 1943, Hyde was found guilty without recommendation.

Conviction of Bruno Mika for robbery in Monroe county also was upheld.

V

T. R. Holland, 42, Salesman, Dies

Theodore R. Holland, 42, of 319 Carnegie avenue, East Point, died Wednesday at a private hospital. He was a salesman for the L. B. Price Mercantile Company.

Surviving are his wife; two daughters, Joyce and Janice Holland; a son, Clyde Holland, all of East Point; five sisters, Mrs. T. Y. Finch and Mrs. G. S. Brown, of Powder Springs; Mrs. James Carnes, of Whitesburg; Mrs. Wade Goode, of Marietta, and Mrs. J. D. Carnes, of Bronwood; four brothers, W. A. Holland, of Dallas, Ga.; J. M. Holland, of Acworth; D. L. Holland, of Savannah, and H. P. Holland, of Montgomery, Ala.

Funeral services will be held at 2:30 p. m. today at New Hope Baptist church, with the Rev. P. E. Turner and the Rev. L. W. Harris officiating. Burial will be in the churchyard.

V

General Hansell To Be Decorated

Brigadier Haywood S. Hansell Jr., of Atlanta, is among seven officers who today will be awarded the Legion of Merit, newest of the Army's decorations for exceptionally meritorious conduct.

According to press dispatches yesterday from Washington, General Hansell is to be decorated for his work in the office of the chief of the Air Corps and at Headquarters Army Air Forces from June 1939 to March, 1942, when he "demonstrated extraordinary diligence, vision and conscientious effort in developing operational intelligence and in contributing to the formulation of strategic plans for overall employment of the Army Air Forces."

V

JACK EVANS ELECTED.

H. Jack Evans, district manager of the Western Union Telegraph Company here, was elected a regional director for this section at an election of officers and directors of the National Federation of Sales Executives, held recently in Chicago, it was announced yesterday.

OPA Orders Simplification In Food Pricing

New Mark-Up Regulations To Become Effective August 5.

WASHINGTON, July 8.—(AP)—The Office of Price Administration, responding to demands for a simplification of food-pricing methods, today issued over-all fixed mark-up regulations, under which most groceries will be priced by sellers.

The new regulations become effective August 5.

The result will be: Wholesalers will price most dry groceries under one regulation, instead of a great many. Retailers will have one regulation for almost all dry groceries and perishables except meat. Major grocery store commodities not covered are beer, liquors, candy, bread, milk, ice cream, fresh fish and tobacco.

The regulations supply the fixed mark-ups which wholesalers and retailers will apply to net cost to establish their ceiling prices. OPA said its studies indicate that the mark-ups provided will maintain the same general level of prices in effect April 8, the date of President Roosevelt's hold-the-line order.

The new mark-ups will not apply where community-wide retail dollars and cents ceilings are in effect.

V

$72,963 Surplus Shown By State Welfare Office

The state welfare department closed the fiscal year with a $72,963.54 surplus, and is trimming the operation expenses n its new budget by $40,502.97, Director A. the operation expenses in its new

These economies were effected, Hartley said, in face of an automatic merit system salary raise which applied to employes of not only the state department but every county department within the state.

London Dinner Reunites 10 From Atlanta

Lieutenant Colonel Roy LeCraw, former Atlanta mayor, and nine other Atlantans, met recently in London for a dinner and reunion, according to a notice received from Army headquarters of the European theater of operations.

The song of the evening was "Rambling Wreck from Georgia Tech," according to the dispatch. They also had a personal message from Governor Ellis Arnall.

Those present besides LeCraw were Staff Sergeant W. F. Cole, of 1 Baltimore place; Staff Sergeant Bill Jones, of 2103 McLendon avenue, N. E.; Captain Claude Goza, 829 Courtney drive; Private George Shearouse, 998 Juniper street; Staff Sergeant Harold L. Morris, 1691 Evans drive; Corporal Houston B. Quinn, 972 Wilson road; Sergeant Chester H. Summers, 64 25th street; Corporal V. D. Griffin, 487 Greenwood avenue, and Corporal Julius A. Perlinski.

Traffic 'Repeaters' Slated for Shock

Chronic traffic law violators are slated for a shock, Judge Luke S. Arnold, of the traffic court, and Assistant Police Chief G. Neal Ellis, in charge of traffic law enforcement, announced yesterday.

In the future, when a defendant appears in court, his entire record for the past two years will be spread before him to point an accusing finger, and if he has had a conviction in that time, a five-year record will be displayed.

"The system has been worked out, and it is fool proof," Judge Arnold said. "We are going to deal more harshly with the repeater than with the casual offender, who technically violated the law."

Drunk driving convictions always have been checked, but the new system will check all offenses—even to warnings about parking on yellow lines and parking overtime and even if no case was booked.

GRAND OPENING
Duke's Poultry Market
92 BROAD ST., S. W.
SPECIAL!
FRIDAY & SATURDAY
FANCY MILK-FED BARRED ROCK FRYERS-37c LB.
We Dress 'Em FREE!

BUY WAR STAMPS!
Help Build This Mystery Ship!

"SHANGRI-LA"
War Stamps On Sale at All A&P Stores
A&P ESTABLISHED 1859 SUPER MARKETS OWNED AND OPERATED BY THE GREAT ATLANTIC & PACIFIC TEA COMPANY
$1.00 in WAR STAMPS FROM EVERY AMERICAN WILL BUILD THE "SHANGRI-LA"
BOMB TOKYO With Your EXTRA CHANGE!

EARLY JUNE PEAS
IONA PEAS No. 2 Can 13c (Point Value 18)
Whole Kernel Corn
Niblets 12-Oz. Can 12c (Point Value 14)
Ann Page—Sea Shells or Elbow—Spaghetti or
Macaroni 1-Lb. Cello Bag 11c
Self-Rising Flour
Pillsbury 10-Lb. Paper Bag 63c
White House Evaporated
Milk . . . 4 Tall Cans 35c (Point Value 1)

ALABAM' GIRL—SWEET MIXED
PICKLES . . . . 22-OZ. JAR 18c
NATIONAL 3-MINUTE
OAT FLAKES . . . 20-OZ. PKG. 10c
SPICK WHITE
SHOE POLISH . . . 3-OZ. BOT. 10c
SOFT DRINK
DR. PEPPER . . . . CTN. OF 6 25c
GEBHARDT'S
CHILI POWDER . . 1-OZ. BOT. 13c
TALCO
SCRATCH FEED . 25-LB. BAG 85c
BROADCAST BRAND
PURE LARD . . . . 1-LB. CTN. 18c (Point Value 4)
RENNET TABLETS
"JUNKET" 2 Pkgs. 23c

FRESH FRUITS AND VEGETABLES!
POTATOES New White 5 Lbs. 21c
GA. OKRA FRESH 2 Lbs. 25c
Limes LARGE PERSIAN Dozen 33c
Beets FRESH COLORADO 2 Bunches 25c
CARROTS CALIFORNIA 2 Bunches 15c
ORANGES Fancy California 6 For 27c

FINE QUALITY MEATS
SLICED, DERIND, GRADE A
Breakfast Bacon Lb. 41c
FRESH FEATHER-DRESSED
Hens Lb. 40c
FANCY FILLETS
Redfish Lb. 37c
TENDER GROUND, OLD VA. STYLE, PURE PORK
Sausage Lb. 40c
FRESH VIRGINIA DRESSED
Pan Trout Lb. 29c
FULL DRESSED AND DRAWN, HEAD AND FEET OFF
Fryers Under 2½ Lbs. Lb. . . . . . . 58c 2½ Lbs. And Up. Lb. 57c

GRANULATED SOAP
OXYDOL 24-Oz. Pkg. 23c 2 9-Oz. Pkgs. 19c
CHOCOLATE ICE CREAM POWDER
SPARKLE . . . . Pkg. 5c
SHORTENING
JEWEL . . . . 1-Lb. Ctn. 19c (Point Value 5)
JELKE'S GOOD LUCK
OLEO . . . . 1-Lb. Ctn. 25c (Point Value 4)
LAUNDRY SOAP
P&G SOAP 3 Giant Bars 14c

Vegetable Juice
V-8 Cocktail No. 2 Can 13c (Point Value 2)
Morrell's—Chopped Pork
Snack . . . 12-Oz. Can 37c (Point Value 5)
Donald Duck—Sweetened Juice
Grapefruit No. 2 Can 12c (Point Value 2)
A&P Fancy
Sauerkraut 2 No. 2½ Cans 25c (Point Value 7)

Picnic appeal PLUS...
MARVEL 'Enriched' ROLLS
DATED FRESH DAILY
11-oz. Pkg. Frankfurter . . 10c
11-oz. Pkg. Sandwich 12c
10-oz. Pkg. Parker House 10c

Red Cross
PAPER TOWELS 3 Rolls 25c
Kellogg's
RICE KRISPIES 5½-Oz. Pkg. 11c
Kellogg's Corn
FLAKES 6-Oz. Pkg. 5c 11-Oz. Pkg. 8c
TOILET SOAP
IVORY Med. Cake 6c
TOILET SOAP
CAMAY 3 Cakes 20c
Ingleside Pure Georgia
Cane Syrup 14-Oz. Glass 17c
Gold Medal Self-Rising
Flour 5-Lb. Cloth Bag 35c 10-Lb. Cloth Bag 66c

EVERY POUND Custom Ground
YOU GET FINER, FRESHER FLAVOR!
EIGHT O'CLOCK COFFEE 1 lb. Bag 21c
RED CIRCLE COFFEE 1 lb Bag 24c
BOKAR COFFEE 1 lb. Bag 26c
USE COFFEE COUPON NO. 21

BIG APPLE SUPER MARKETS

Fresh Fruits & Vegetables
GREEN CABBAGE . . . . LB. 6c
FRESH CORN . . . . 4 EARS 19c
LETTUCE CALIFORNIA, LARGE HARD HEADS HEAD 14c
SNAP BEANS . . . . LB. 15c
FANCY OKRA . . . . 2 LBS. 25c
GRAPES THOMPSON SEEDLESS LB. 35c
RIPE CANTALOUPE . . . . EACH 15c

CHOICE WESTERN MEATS
BREAKFAST BACON GRADE A LB. 41c
PORK CHOPS CENTER CUTS LB. 37c
STREAK-O-LEAN BACON . . . . LB. 22c
FAT BACK BACON . . . . LB. 18c
PLENTY OF BEEF AND LAMB

SPECIALS—NOT RATIONED
Apple-Fresh APPLE JUICE 20-Oz. Can 10c
VINEGAR Distilled 1-Gal. Jug 26c
Evaporated APPLES Fancy Lb. 27c
Cates' Fresh Cucumber DILL PICKLES 32-Oz. Jar 23c
Blue Ribbon MALT 3-Lb. Jar 53c
Blue Karo SYRUP 1½ Bottle 2 for 27c
WHEATIES Breakfast Cereal of Champions Pkg. 10c
Peanut BUTTER 1-Lb. Jar 27c 2-Lb. Jar 47c
Miracle Whip SALAD DRESSING Pint Jar 25c
Santis TOILET TISSUE 1,000 Sheets 3 for 17c
MATCHES Regular 5c Box 3 for 11c
Aunt Jemima White CORN MEAL 1½-Lb. Box 8c
FACIAL TISSUE 500 count 19c

RATIONED SPECIALS
Campbell's New Style TOMATO SOUP 3 Points 2 FOR 15c
Argo PEACHES 16 Points NO. 2 CAN 19c
Argo PEARS 10 Points No. 2 Can 19c
Grapefruit JUICE 4 Points 46-OZ. CAN 27c
Fancy Argo TOMATOES 24 Points NO. 2½ CAN 17c
Pet, Borden's, Carnation or Libby's MILK ½ Point SMALL CAN 5c
SPINACH 11 Points NO. 2 CAN 15c
Cranberry SAUCE 8 Points 16-Oz. Jar 2 FOR 31c

IVORY SOAP Medium 6c
IVORY FLAKES LARGE 23c MEDIUM 9½c
New Keyko OLEOMARGARINE 4 Points lb. 23c
BLUE PLATE MAYONNAISE 16-Oz. Jar 29c
TIP TOP FLOUR 12 Lbs. 68c 24 Lbs. $1.28
FEED NEW RED HEART Dehydrated DOG FOOD in 3 Flavors 2 CARTONS 25c
COSTS LESS PER FEEDING!
SUNSHINE HI-HO CRACKERS FULL POUND PACKAGE 19c
LIBBY'S OLIVES 3-OZ. JAR 23c
LIBBY'S MUSTARD 9-OZ. JAR 10c
LIFEBUOY HEALTH SOAP IN YOUR DAILY BATH PREVENTS "B. O." 3 for 20c
NEW QUICK LUX REGULAR 9½c LARGE 23c

794 Marietta St. 968 Gordon St. 25 Memorial Dr.

Supreme Court 'Catches Up' After 75 Years

For the first time in about 75 years, the calendar of the Georgia supreme court was "absolutely clean" yesterday, Chief Justice Charles Reid said.

"We do not have a single undecided case which has been calendared," he added. "Of course, there are some cases on the calendar to be heard next week, but there are no cases on the calendar on which we could announce a decision today. We are current on every case."

The high court, hard at work, has handed down 29 decisions this week. It averages about 400 opinions per year, Justice Reid said. In addition, it has about 100 applications for certiorari from the court of appeals.

Other members of the court include Presiding Justice R. C. Bell, and Justices W. F. Jenkins, Warren Grice, W. H. Duckworth and W. Y. Atkinson.

Horse Show 'Suicides' Mark Hollywood Independence Day

(The following article is by Eugenia Bridges Harty, music, art and drama editor of The Constitution, now on a western tour.)

By EUGENIA BRIDGES HARTY.

HOLLYWOOD, Cal.—(By Air Mail.)—Independence Day having been celebrated out here with the usual liberty-loving nonchalance, it is not surprising the casualties are beginning to come to light a few days later.

For instance, the big events of the day included the annual Horse Show at the Riviera Country Club (where the writer is currently basking in sunshine and cool breezes) and the preview opening of the giant Hollywood Bowl. At the former, Robert Taylor's trainer and horses copped honors, while three young lady riders bit the dust; at the latter, Gracie Allen went off with some laurels and an incapacitated index finger, following the debut of her piano concerto which she herself executed, as soloist with Paul Whiteman's band.

But aside from these mishaps, no serious accidents were reported right away. It is important to note, however, that the tragedies aired today all hark back to these events.

Seven Deaths.

In other words malice of forethought has been established in the case of each of the seven deaths. At first it was thought to be a suicide pact. For all seven who blew their brains out were in the same business. Four were designers of gowns for Madame; three were ladies' tailors. But the facts refute the supposition of a pact.

The three tailors attended the horse shindig with their families. One of the designers was present with his family. None, however, seems to have had a speaking acquaintance with the other.

As for the remaining three stylists, they were present at the opening of the Hollywood Bowl. They were not acquainted with each other, either. And they had not attended the horse show.

Within 24 Hours.

Yet all seven inflicted their own deaths within 24 hours of each other. It looks like a suicide pact at first glance. Yet surviving wives and husbands testify that they have never even been introduced to the members of the other families. It could not have been a pact.

One piece of evidence was discovered today. It was some scribbled notes, found in the pocket of one of the ladies' tailors present at the horse show. It said: "Notes taken at horse show; memo re. current popular costumes for sports at swank resorts in Calif.: (1) black chiffon with rhinestone buttons; silver fox cape; black, off-face hat trimmed with tossed tomato salad, open-toed, high heel black sandals (2) green shorts, purple sweater, pink playshoes (3) white bathing suit (4) slack suit of leopard skir worn with turtle-neck yellow sweater."

From that time on the notes become indistinct. His wife says the victim was morose all evening. He was a famous French designer who escaped Hitler's but not Hollywood's fashions.

Symptoms Reported.

The other victims' wives or husbands, as the case may be, have similar symptoms to report. All appeared distraught and depressed, following the entertainments. One who went to the Bowl dictated a letter to her secretary the next morning which has proved a valuable clue towards solving her otherwise inexplicable death. It reads as follows:

"Dear Rene:

"I am heartsick. All my beautiful creations are as nothing out here. I haff make zee zo beautiful gown for Madame who ees starring in zee new pitchur, 'For Whom the Zoots Toot,' and what you zeenk she wear to zee grand opening tonight? Zee new so beautiful gown? Nah! A thousand times nah! She wear zumzing I zeenk ees the female version of ze zoot suit. It advertise her pitchur. But it not advertise me!' Nah! And Andre, zee beeg bum, he come over to me and he say 'I see now why my costumers leave me for your shop'—and he tell everyone I haff designed ze zoot for Madame! I tell you, mon cher Rene, I am desolate. I am seeck. I die. For my art she has die!"

Families of the deceased, despite the climatic advantages here, have all expressed a desire to return to the east as soon as the insurance money is received. They will carry on their business. And they find that the stylists' death rate is much lower in other parts of the country. Atlanta "Jawjah," for instance, they regard as practically a cloak and zoot Utopia! Here, they shrug, it is too perilous a place for sensitive artists!

Grin and Bear It — By Lichty

"Fignewton is getting to be an awful bore about his Victory Garden! Sometimes I wish for the old days when the government paid people not to plant things!"

Around Atlanta

with THE CONSTITUTION STAFF

Reverend R. C. (Scottie) Young, assistant director of the state department of public welfare, will address the luncheon meeting of American Legion Post No. 1 at 12:30 p. m. today at the Robert Fulton hotel. Gladstone Pitt will preside.

The names of the following Atlantans appeared on the second semester honors list of Wesleyan College at Macon, according to an announcement received here yesterday: Mildred Bovaird, Torrance Chalmers, Maurine Giese, Mary Hall, Eleanor Hoyt, Irene Jacob, Martha Nelson, Margy Ragan, Martha Rumble, Frances Rushton, Frances Sanders, Frances Shumate, Eva Spence, Margaret Sullivan and Marion Taylor. Students from Atlanta who won sophomore honors for the past year include Torrance Chalmers, Eleanor Hoyt, Frances Rushton and Eva Spence.

Dismissal of an Atlanta water meter reader convicted of accepting pay for tampering with meters was upheld yesterday by the Georgia court of appeals. The Atlanta personnel board ruled that the civil service system did not protect Clarence J. Thompson, who was discharged by the waterworks department for neglect of duty. This was upheld by the appellate court.

County School Superintendent Jere A. Wells granted permission yesterday for county schools to be used as polling places during the general election of August 3. The request was made by County Commissioner Charlie Brown and Miss Christine Smith, of the League of Women Voters.

The luncheon program of the Atlanta Lions will be held today at 12:15 p. m. at the Ansley hotel. Marvin L. Roberts, Atlanta district OPA organization officer, will speak on "You and Me Versus (?) War Price and Rationing Board." Dave Hearington will preside and Roy Ray will give the response.

Nation's department store sales during June failed to show the usual seasonal decline, the Federal Reserve Board reported yesterday. The board said sales last week were 39 per cent higher than during the corresponding week a year ago, while in the preceding week they were 19 per cent higher than in the similar period in 1942.

Jerome A. Kaufman, of 652 Longwood drive, N. W., will leave Sunday for Washington, D. C., where he will receive two weeks' training as a field director for the American Red Cross, it was learned here yesterday. Upon completion of his training, he will be assigned to overseas duty with the United States Army.

Annual recreation center at Bass Junior High school was opened this week for a three-weeks' term. With registration already totalling 263, a few more pupils can be accommodated, W. J. Scott, principal, said yesterday.

July meeting of the Atlanta branch of the Foreign Policy Association will be held at 7:45 p. m. today at the Academy of Medicine. John W. Stanley will speak on "India." Miss Emily Woodward is chairman of the program committee.

Barnesville To Entertain CAA Cadets at Gordon

Special to THE CONSTITUTION.

BARNESVILLE, Ga., July 8.—Mrs. Harvey J. Kennedy, wife of Barnesville's mayor, heads a committee of Barnesville citizens who will arrange entertainment and recreation for 88 cadets of the CAA stationed here at Gordon Military College.

Donations are being made to the proposed plan for opening in the Woman's clubhouse for use of the men and their dates on Wednesday and Saturday evenings. Equipment for games, dancing and other forms of entertainment will be provided, and refreshments will be served.

Court Ponders Decision in AP Antitrust Suit

Government Argues Trial Unnecessary, Seeks Directed Verdict.

NEW YORK, July 8.—(AP)—The Associated Press argued today for an open trial of the government's anti-trust suit against it, declaring that to open its membership "to any newspaper wishing its service would destroy the foundation upon which the co-operative enterprise has been created."

Attorneys for the department of justice presented arguments to a three-judge federal district court that there were no uncontroverted facts and on that basis the issues should be decided in a summary judgment—verdict without trial—on documents alone. The court reserved decision after listening to the day of arguments.

The Associated Press countered that there were at least seven major facts it had challenged and the case was one for trial at which testimony could be presented.

Nazis Using New Tanks At Kursk, Radio Claims

By The Associated Press.

German military circles were quoted in a Transocean agency dispatch broadcast from Berlin today as saying that Nazi tanks of a new design and even heavier than the 60-ton Mark VI Tigers were being sent into the battle of Kursk.

"Details of these super Tigers are still treated as a military secret," said the broadcast, recorded by The Associated Press.

MOW THE PASTURES.

NEWTON, Ga., July 8.—In view of the increasing number of acres being devoted to permanent pasture in Baker county, E. P. Harrison, soil conservationist, is advising that every farmer with a pasture to mow it to keep down weeds and small bushes.

CANNING SCHOOL.

BARNESVILLE, Ga., July 8.—A large number of Milner women attended the canning demonstration put on by Mrs. Frances Swilley of the extension department of the State Agricultural College, and Miss Elizabeth Biles, home demonstration agent of Lamar county, Wednesday.

MEMBERS OF N.R.O.G. — CS STORES — THE WORLD'S LARGEST FOOD DISTRIBUTORS

HERE'S HEALTH
VEGETABLE COCKTAIL
A Blend of Vegetable Juices
2 POINTS PER CAN 2 NO. 2 CANS 27c

Campbell's
Cream of Potato SOUP
2 POINTS PER CAN 2 CANS FOR 23c

Good Baking Comes From Good Flour!
MY-T-PURE FLOUR
10-LB. BAG 75c
25-LB. BAG . . $1.65

PURE VEGETABLE SHORTENING
Snowdrift 5 POINTS LB. JAR 25c
LARGE, MEATY (NOT RATIONED)
Shurfine Prunes LB. BOX 17c
BUY YOUR CANNING SUPPLIES NOW
Ball Mason Jars QUARTS DOZ. 77c
SCOTT'S DELICIOUS
Diced Carrots 9 POINTS 16-OZ. JAR 11c

Bee Brand
INSECT SPRAY
Kills Flies and Mosquitoes
6-OZ. BOTTLE 10c

Cleans Toilet Bowls
SANI-FLUSH
Quick, Easy, Sanitary
LARGE SIZE CAN 21c

Skinner's Raisin Bran BOX 12c
Myles Salt PLAIN OR IODIZED BOX 3c
Fels Naptha Soap LARGE BAR 6c

PROTECT THE FINISH OF YOUR CAR!
SIMONIZ REGULAR SIZE 49c

FREE! MOVIE MONEY IN EACH BAG
Capitola FLOUR
Quality Plus Economy
10-LB. BAG 75c
25-LB. BAG . . . $1.65

JUICY CALIF.
ORANGES DOZ. 35c
U. S. No. 1 Potatoes 5 LBS. 23c
California Carrots BUNCH 9c
Crisp, California Lettuce HEAD 17c

It's Delicious Served Iced!
American Ace Coffee
Use Coffee Stamp No. 21
LB. BAG 32c

CAMAY SOAP 2 CAKES FOR 15c
IVORY SNOW MED. SIZE 10c LARGE SIZE 25c

Duke's Absolutely Pure Home-Made MAYONNAISE

BE SURE IT'S DUKE'S!

Duke's Mayonnaise will add that tempting tangy flavor to your Victory salads and luncheon sandwiches. It is uncooked and consists solely of fresh egg yolks, pure salad oil and the most delicious, delicate seasoning.

FOR HEALTH . . . FOR ENERGY

Serve a Salad at Least Once a Day!

8-OZ. JAR 18c

War Workers FIND THEM WONDERFUL TIME SAVERS

those delicious CORNFIELD Table-Ready MEATS

To spend more time on their war work, women are spending less time in the kitchen . . . . . and that's where CORNFIELD Table-Ready Meats have come to their rescue. Tasty lunches and summer suppers can be built around these delicious cold-cuts in a jiffy.

CORNFIELD Table-Ready Meats also save you points, because there's no bone, no waste, no cooking away. And so GOOD, too, because they're a blend of selected meats and choice spices, prepared with great skill and care.

• SANDWICHES •
For different, delicious sandwiches, try these spreads:
Ground Ham, Chili Sauce and Salad Dressing or Cornfield Liver Loaf (Mashed), with Grated Onion and Salad Dressing—or, Luncheon Specialty with Horseradish-flavored Butter.
Jane Lee

More Servings Per Point

CORNFIELD Table Ready MEATS

GA. FEED & GRO.
—SERVING ATLANTA 27 YEARS—
267 Peters St. MA. 5600

48 LBS. Polkadot Flour . . $2.50
12 LBS. Corn Meal 50c
3 LBS. Blue Ribbon Malt . . 55c
100 LBS. Chicken Feed $3.00
100 LBS. Laying Mash $3.50
100 LBS. Growing Mash . . $3.75
1 GAL. COUNTRY RIBBON Cane Syrup $1.25

Use Half as Much!
LUZIANNE
GOES TWICE AS FAR AS STRAIGHT COFFEE
WITH CHICORY

TRADE AT THE BIG STORE

BUEHLER BROS.
90 BROAD ST., S. W. | 855 GORDON ST., S. W.

GRADE B SLICED BACON 8 38c LB.
CENTER CUT FRESH PORK CHOPS 9 37c LB.
GRADE A SLICED BACON 8 41c LB.
4 SLICED PORK LIVER 22c LB.
7 LOIN END PORK ROAST 32c LB.
2 MEATY PORK SPARERIBS 23c LB.
8 CREAMERY BUTTER 49c LB.
BAILEY'S SUPREME COFFEE 1-Lb. Jar 33c
STREAK O' LEAN SALT MEAT 6 22c LB.
4-LB. CARTON PURE HOG LARD 16 72c
SMOKED HAMS Whole 7 35c LB.

ANOTHER PIGGLY-WIGGLY FEATURE!
Ready For The Pan . . . .
FRESH FISH!

There is still plenty of fresh fish at Piggly Wiggly . . . and it's ready for the pan! Economize on your meat ration points by buying non-rationed fresh fish! Fresh fish is a healthful, appetizing item for your family . . . so SERVE THE READY-FOR-THE-PAN FRESH FISH! Thousands of Atlanta housewives have tried Piggly Wiggly's Fresh Fish . . . and have found it to be the No. 1 meat substitute. TRY IT TODAY . . . READY-FOR-THE-PAN FRESH FISH!

Fresh Dressed! RED SNAPPER . Lb. 39c
Fresh! Sea Bass Steaks Lb. 49c
Fresh! MULLETS . . . . Lb. 19c
Genuine! Red Perch Fillets Lb. 30c
Fresh Virginia! PAN TROUT . . . Lb. 25c
Fresh Virginia! CROAKERS . . . Lb. 19c
Fresh Spanish! MACKEREL . . . Lb. 39c

FRESH DRESSED POULTRY
Frying! CHICKENS . . Lb. 57c
Baking! HENS . . . . . Lb. 52c
Enriched Sunset Gold FRESH BREAD 18-Oz. Loaf 9c
Kroger's Hot-Dated Coffee SPOTLIGHT 2 Lbs. 41c
Pure Granulated Factory Pack SUGAR (Stamp No. 13) 5 Lbs. 31c

Cleanser ZERO Qt. 15c
Ballard's Obelisk FLOUR Plain 10-Lb. Bag 65c

Toilet Soap IVORY Large Bars 3 for 29c
Soap Flakes IVORY SNOW 12½-Oz. Pkg. 23c
Toilet Soap CAMAY 3 Reg. Bars 20c
Soap Granules OXYDOL Large Size 23c
Laundry Soap P&G 10-Oz. Size 3 for 14c
Shortening CRISCO 16-Oz. Jar 24c
Famous French Dry Cleaner RENUZIT Gal. 69c
Shortening SNOWDRIFT 3-Lb. Jar 67c
WESSON OIL Pint 27c

PIGGLY WIGGLY
QUALITY GUARANTEED BY THE KROGER FOOD FOUNDATION
ACCEPT THIS AMAZING GUARANTEE:
"Buy any Kroger brand item. Like it as well as or better than any other, or return unused portion in original container, and we will replace it, absolutely FREE, with the same item in any brand we sell, regardless of price."
1919 K. G. & B. Co.

★ ★ ★ ★ Here's A Beverage All the Family Can Enjoy

In Every Cup, The Pleasant, Mellow Flavors of Sun-Ripened, Golden Grain

Happy Jack Is Made by a Recipe Handed Down by French Chefs From Father to Son Since the Time of Napoleon.

Here is good news for you.

There's a new, delightful beverage waiting at your grocer's for you. This new beverage requires no coffee stamps to buy. You can get all you want for just a few cents per pound.

Its name is Happy Jack—and it is roasted and packed by the makers of the famous Luzianne Coffee and Tea, Wm. B. Reily & Company, Inc., of New Orleans.

Happy Jack is a wholesome cereal beverage that all the family, including children and invalids, can enjoy. Every drop is brimful of the pleasant, refreshing flavors of mellow grains. You can drink it any time. It won't keep you awake at night.

The recipe for this delightful beverage has been popular in Europe for more than a century, since the time of Napoleon. Famous chefs have devoted their skill toward creating the finest tasting beverage possible from wholesome grains and legumes. Every cup of Happy Jack contains the essence of wholesome, nourishing foods.

More than one hundred and fifty car loads, millions of pounds, of Happy Jack have been sold since its introduction this year. It is sold under a money-back guarantee of satisfaction.

If you should not like it, after using entire contents of package, just ask your grocer for your money back and the purchase price will be cheerfully refunded. All we ask is that you use the entire contents of the package, as it can be made to suit your taste.

Happy Jack is easily prepared. You brew it just as you do coffee. Serve it hot or iced, with sugar and cream. Ask your grocer.

Our Guarantee—Satisfaction or Your Money Back

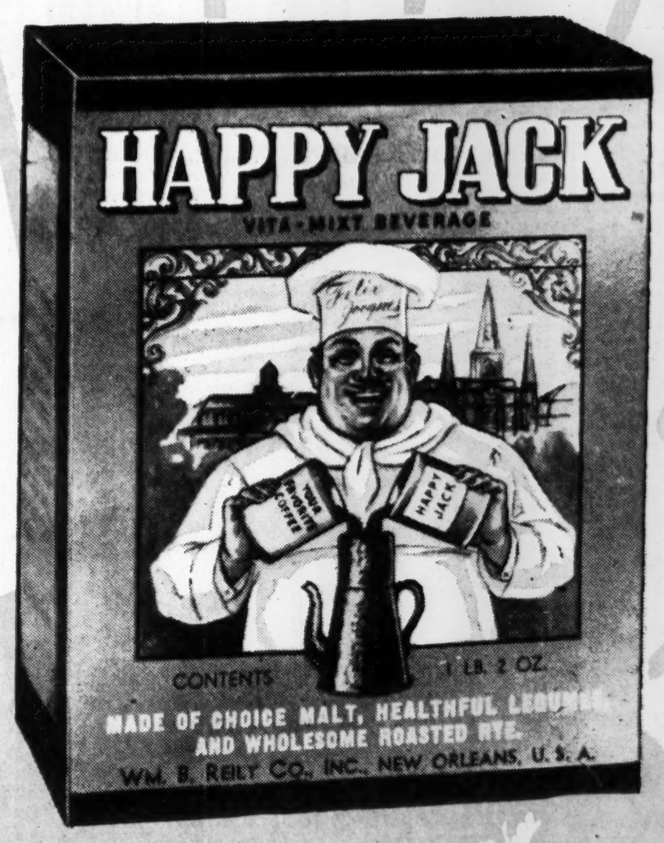

Wm. B. Reily & Co., Inc.

Roasters and Packers of the Famous Luzianne Coffee

The Army and Navy in Georgia

HUGH A. MITCHELL PROMOTED TO MAJOR

Major Hugh A. Mitchell, a chaplain in the Army stationed in Hawaii, has been promoted recently from rank of captain.

Major Mitchell.

The son of Mr. and Mrs. Roy Mitchell, of 60 Rogers street S. E., Major Mitchell is former pastor of the North Atlanta Christian church. He has been in the Army for the past three years, serving two at Fort Bragg, N. C., and spending the last year in Hawaii.

HENRY S. CHILDERS NOW AT CAMP PEARY

Ship's Cook Third Class Henry S. Childers, whose wife resides at 1245 Church street, Decatur, Ga., now is stationed at Camp Peary, Va., in the Navy commissary department.

Henry Childers

Childers has been in the service since March. Prior to that time he was employed by Thomas, Inc., and attended Smithville (Ga.) high school.

The son of Mrs. Julia Childers, of 920 Moreland avenue, he has three brothers in the service, A. C., in the Navy, now home on furlough, William, with the Army at Fort Dix, N. J., and Frank, overseas.

2 SPURLOCK BROTHERS NOW IN ARMED FORCES

W. B. Spurlock.

S. O. Spurlock.

Two brothers, Sergeant William B. Jr. and Seaman Second Class Sam Oliver Spurlock, sons of Mr. and Mrs. W. B. Spurlock, of 160 Claire drive, now are serving in the armed forces.

William, a drill instructor, is stationed at the Army Air Force base at St. Petersburg, Fla. He was inducted in August, 1942. A graduate of Fulton High, he attended Georgia Evening College and was employed by Sears, Roebuck and Company. His wife resides at 333 Milledge avenue.

HARRY H. SWEAT SERVING IN IRAN

Serving with a quartermaster regiment in Iran is Private First Class Harry H. Sweat, whose wife resides at 1823 Madrona street, N. W.

H. H. Sweat

After his enlistment in the Army in December, 1942, Sweat was trained at Camp Van Dorn, Miss., before going overseas in April. The son of Mrs. J. H. Sweat, of 215 Georgia avenue, he formerly was employed by the Blue and Gray Transportation and A. B. C. Truck Lines.

MISS REBEKAH HOGAN ASSIGNED TO NEW RIVER

Miss Rebekah Hogan, first Atlanta woman to be commissioned a second lieutenant in the U. S. Marine Corps' Women Reserves, now has been assigned to the Marine base, New River, N. C.

Lieutenant Hogan

The daughter of Mrs. L. R. Hogan, of 3451 Stratford road, Lieutenant Hogan has another distinction, too. She was the youngest member of the Marine Corps' officers' class at Mt. Holyoke College, Mass.

A graduate of Agnes Scott College, she was with the Retail Credit Company in the personnel office before she joined the Marines in May.

Corporal Robert Tabor, formerly of Atlanta, recently was promoted from private at Camp Haan, Cal., where he is attached to an antiaircraft artillery battalion.

Two Atlantans stationed at the Army Air Forces Technical Training School, St. Petersburg, Fla., received promotions this week: Theodore V. Caldwell, of 62 Queens street, S. W., was promoted from private first class to corporal, and Hollis R. Simmons Jr., of 1024 Oglethorpe avenue, from sergeant to staff sergeant.

HENRY G. GAY JR. AT RADIO SCHOOL

Seaman Second Class Henry Grady Gay Jr., who enlisted in the Navy in December, now is attending radio school at San Diego, Cal.

H. G. Gay.

The son of Mr. and Mrs. H. G. Gay, of 7 Florence place, N. W., he received his first training at the Naval Training Station at San Diego. He attended West Fulton High school and was employed as a telegraph operator before his enlistment.

HUGH CAMPBELL BACK ON ACTIVE DUTY

Hugh Campbell, chief boatswain's mate of the United States Navy, yesterday was headed back to active duty after having recovered from wounds received in the Japanese attack on Pearl Harbor. He was aboard the ship which fired the first shot when the little men made their sneak raid.

Hugh Campbell.

Campbell hails from LaFayette, Ga., and has twin brothers, Elbert and Albert, both of whom have enlisted in the Navy. His parents are Mr. and Mrs. Paul Campbell, of LaFayette.

WILLIAM H. GODBY STATIONED IN AFRICA

Now stationed in North Africa with a parachute battalion is William H. Godby, son of Mrs. Lillian Godby, of 1364 Grant street, S. E., and W. H. Godby, of Atlanta.

William Godby.

After his enlistment last September, Godby was trained at Camp Toccoa, Ga., Fort Benning, Ga., where he received his wings, and Camp McCall, North Carolina.

He attended school in East Point, Ga., and was employed by Southern Railroad before joining the paratroopers.

Lieutenant Thomas C. Funderburke, of Bainbridge, Ga., and Lieutenant Frank E. Moxley, of Savannah, Ga., recently were assigned to a tactical fighter squadron in the Panama Canal Zone area.

JAMES E. WOOD SERVING IN PACIFIC

James E. Wood, a petty officer first class in the Navy, is now serving in the south Pacific.

James Wood

Wood entered the service in December and was trained at Camp Bradford, Va., and Port Hueneme, Cal. Previously he was an employe of the Atlanta Gas Light Company for 13 years. He is the son of Mrs. M. E. Wood, of Spartanburg, S. C., and the nephew of Judge Jesse M. Wood, of Atlanta.

Enlisting in January, 1943, Sam Oliver took his basic training in the Navy at Bainbridge, Md., and attended radio school there. He also attended Fulton High and was a government employe at Conley, Ga. His wife is living at 636 Lakewood avenue.

J. A. Moessner.

William's brother-in-law, Seaman First Class Joseph Al Moessner, also is in the Navy, and was first trained at Norfolk, Va. The son of Mr. and Mrs. J. R. Moessner, of 333 Millege avenue, Moessner now is stationed at the Naval Academy, Annapolis, Md.

Loren Johnson, of Camilla, Ga., was accepted this week as an aviation cadet at Bainbridge, Ga., Army Air Field.

Technician Fifth Grade Harry O. Jenks, of 880 Oakdale road, the pilot of an Army crash boat, recently was awarded a good conduct medal, according to a release from the Air Base Headquarters, Paine Field, Washington.

Private First Class Fred W. Thomas, son of Mrs. J. T. Hughie, of 717 Kirkwood avenue, has been graduated from the aircraft mechanics' school at Seymour Johnson Field, N. C.

Yeoman Second Class Mildred Loraine Abercrombie, 1192 Piedmont avenue, N. W., recently reported at the Naval Reserve Midshipman School, of the WAVES, at Northampton, Mass., for officer training.

Now stationed at the two-engined advanced flying school at Altus, Okla., is William A. Parrish, son of Mr. and Mrs. William A. Parrish, of Austell, Ga.

Edward C. Browning, of Atlanta, has been commissioned a second lieutenant in the Army after completing a course of training at the Adjutant General's school at Fort Washington, Md.

Two Atlantans recently were promoted at Keesler Field, Miss. Private First Class Charles P. Foster, son of Mr. and Mrs. William Foster, of 150 Campbell street, was promoted to corporal, and Corporal William F. Moseley, son of Mr. and Mrs. J. W. Moseley, of 51 Weatherby street, S. E., was promoted to sergeant.

Recent graduate from the Air Forces Technical Training Command at Lowry Field, Col., is Private First Class James Wilton Worley, son of James Ernest Worley, of Roopville, Ga.

Graduating from the Air Forces maintenance school at Chanute Field, Ill., are Corporals Orrin G. Parker Jr., of 560 Hill street, S. E., and Private James B. Reeves, of 73 Johnson road, N. W.

Thomas A. Jones Jr., of 2916 Memorial drive, has been promoted from private to corporal at the Quartermaster Replacement Training Center, Camp Lee, Va.

Carl H. Rossman, a private first class, has completed his course of studies as an aviation mechanic at the Army Air Field, Amarillo, Texas. His wife resides at 939 Byron drive.

Soldier Service

SERVICE MEN'S CENTER—Edgewood avenue and Courtland street. Open all the time. Game room. Plenty of beds. Dancing Wednesday, Friday and Saturday nights, 8 to 11. Go south on Peachtree to Five Points, turn left on Edgewood three blocks.

OPEN DOOR CANTEEN—Peachtree street, upstairs over S. & W. cafeteria. Open from 10 to 10. Coffee and doughnuts free.

Y. M. C. A.—145 Luckie street, N. W. Games, beds, checking service, swimming pool. Dancing Saturday nights, 8 to 11:30. Going south on Peachtree, turn right at Luckie street, go four and a half blocks.

KNIGHTS OF COLUMBUS—1200 Peachtree street. Open house Sundays from 3 to 9 p. m. Dance Saturday nights from 8:30 to 12.

USO SERVICE MEN'S LOUNGE—Terminal station. Refreshment for troops in transit.

OFFICERS' LOUNGE — Georgian Terrace hotel. Open 10 a. m. to 10 p. m. for officers Dancing every Tuesday, 8 to 12 p. m

JWB-USO—211 William-Oliver building. Dances, parties, home hospitality, personal service.

SALVATION ARMY USO—109 Luckie street. Open from 9 a. m. to 10 p. m.

PARROTT LOUNGE—Ir A. W. V. S. headquarters on Peachtree. Open 10 a. m. to 9:30 p. m. for WAACS, WAVES AND SPARS.

Y. W. C. A.—37 Auburn avenue, N. E. Open house from 8 p. m. to 10:30 p. m. Tuesday, Wednesday, Thursday and Friday. Dancing, singing, games.

BUCKHEAD SERVICE MEN'S CENTER—3161 Peachtree road. Open from 2 p. m. to 11 p. m.

PRIVATE BUCK .:. By Clyde Lewis

"I think it's a shame! Just because Buck's voice is changing, they threw him out of the camp glee club!"

From RAF to 'Chutist—Now Wants Pilot Duties

CAMP WHEELER, Ga., July 8. (AP)—A former RAF sergeant pilot, who decided bombing raids on Germany's Ruhr Valley were too tame and volunteered as a U. S. Army paratrooper, now has applied for duty as a pilot in the Army Air Forces—because of a bad appendix.

Three years in the RAF, Private Frank C. Terry, 27, a native of Bridgeport, Conn., made at least 25 trips over Germany in British bombers after enlisting in 1939 in Canada.

He was decorated by King George VI for his service, but obtained leave to volunteer as a paratrooper. He returned to the United States last winter and was sent here for basic training before joining the paratroops. But the appendix sent him to the hospital and finally kept him out of his first choice.

Terry was graduated from the University of Alabama.

Allen F. Ware, 56, Ex-Altantan, Dies

Allen F. Ware, 56, of Memphis, Tenn., former general manager of Southern Buick, Inc., in Atlanta, died Wednesday at the Methodist Hospital in Memphis.

A native of Kansas City, Ware lived in Atlanta for two years and moved to Memphis in January, 1943. Before coming to Atlanta he was in the automobile business in Kansas City, Memphis, Little Rock, Ark.; Paducah, Ky., and Shreveport, La. He was a member of the Atlanta Athletic Club.

He is survived by his wife, the former Miss Irene Maxwell, of Kansas City, Mo.

Funeral services will be held tomorrow at Kansas City.

Good used bikes are in demand. They put cash in your hand when offered through the Want Ads of The Constitution.

Former Chief Of 4th Corps Area Cited

The Distinguished Service Medal was presented yesterday to Major General John P. Smith for distinguished service as commanding general of the Fourth Corps Area from October 11, 1940, to February 25, 1942.

The citation for the award said that Smith commanded the area, now the Fourth Service Command with headquarters in Atlanta, "during a period when approximately half of the troops of the Army within the continental limits of the United States" were stationed in the area.

The presentation was made in Washington.

NU-WAY MARKET
100 SO. BROAD ST.
NEXT TO SILVER'S 5c & 10c STORE

PURE **LARD** 4-LB. CTN. **69c**
BACON SLICES 1-LB. PKG. **15c**
VEAL **STEAK** **29c** Lb. | Selected **Beef Liver** **35c** Lb.
Sugar-Cured **PICNICS** **33c** LB.
U. S. GOOD MUTTON
Loin Chops **34c** LB. | Rib Chops **22c** LB. | Legs **23c** LB.
FRESH **SPARERIBS** **25c** LB.
PORK **STEAK** **33c** LB.
FRESH GROUND **BEEF** **29c** LB.

Use Half as Much!
LUZIANNE
GOES TWICE AS FAR AS STRAIGHT COFFEE
WITH CHICORY

F. & W. GRAND
WHITEHALL—HUNTER—BROAD
and
SILVERS
117 WHITEHALL—102 BROAD

8-OZ. PKG. McCORMICK'S	½-LB. PKG. ARMOUR'S	KRAFT
BLACK PEPPER	**CHEESE**	**DINNER**
	BRICK .23c	1 Red Point
15c	SWISS .24c	**10c**

PINT **Clorox** 10c	1 LB. SUNSHINE KRISPY **Crackers** 18c
10-OZ. MERITA **Grahams** 10c	NO. 2 CAN **Herring** 21c
9-OZ. LIBBY'S **Mustard** 10c	COLONIAL 3 FOR **Potted Meat** 14c
WILSON'S 5 Red Points **MOR** 33c	NO. 2½ CAN 15 Blue Points **Pears** 25c
HORMEL'S 5 Red Points **SPAM** 35c	SUNSHINE **Rusk** The Perfect Toast 15c

Fruit Jars
½ Pt. **65c** | Pt. **69c** | Qt. **77c**
Rubber Jar Rings 2 DOZ. 9c | **Gulf Wax** 2 PKG. 9c

ARE YOU MAKING THE MOST OF YOUR SUGAR STAMPS?

You are, if you use them all—and wisely. Sugar is nutritious and each DOMINO variety has its special use.
Granulated
Old Fashioned Brown
Confectioners XXXX
Tablets
Superfine
Yellow
Domino
Pure SUGAR CANE Sugars

MUNICIPAL MARKET
1924 — 209 Edgewood Avenue at Bell and Butler Streets — 1943
19 Years of Service to the Georgia Farmer"
GEORGIA PRODUCTS ARE ON OUR COUNTERS IN ABUNDANCE NOW
Help win the war by eating all the Fresh Vegetables you CAN—then CAN all you and your family will need for future use. Poultry, Live, Dressed, Cut-up. Country Meat and Country Butter, Eggs.
Native and Western Meat Markets, Seafoods, Independent Grocers, Super Markets, Cafes, Bakeries and Ice Cream.
Come in and Enjoy Shopping For All Your Food Needs Plenty of Free Parking Space!
"Largest Retail Center for Farm Products in Georgia"
LITTLE STAR FOOD STORE
Brings BIG STAR Super Prices To Municipal Market Shoppers

Milk Saver...

Kellogg's Corn Flakes, alone or with fruit, supplement the nutritive elements of milk—make a natural combination that helps you stretch your precious milk supply. You need less than a glassful per serving. Vitamins, minerals, proteins, food energy—in one dish!

Kellogg's Corn Flakes are restored to WHOLE GRAIN NUTRITIVE VALUES of Thiamin (Vitamin B_1), Niacin and Iron.

KITCHEN WISDOM

Thousands of women are saying, "I never knew what an all-purpose flour really was until I tried White Lily. With White Lily in my kitchen I use less shortening and my biscuits are lighter and whiter. And I never knew I could make such tender and flaky crusts for my pies. For everything I want to bake, White Lily is perfect every time." White Lily is enriched with Vitamin B-1 and other food minerals. You, too, will prefer White Lily once you test it for all your baking. Look for Mrs. Dull's seal of approval.

"I use and endorse WHITE LILY FLOUR *exclusively."*—MRS. S. R. DULL.

J. ALLEN SMITH & CO.
Knoxville, Tenn.
R. W. COX, EXECUTIVE
1207 1st Nat'l Bank Bldg., Atlanta

WHITE LILY FLOUR

New Easy Pastry for Chicken PIE! using

Regular Sliced
Sliced Wheat
Sliced Sandwich

New BREAD RECIPES Low Cost Tested
From the best in the U. S. to YOU!

ONE OF 15 TESTED RECIPES

CHICKEN PIE

This offers a practical solution to those chicken pie lovers who have often hesitated to serve this delicious dish because of time and effort involved in pastry making. Notice that the baking time is only 15 minutes . . . and, can't you think of other left-over meats which would benefit from this treatment.

Use freshly made or left-over chicken fricassee or chicken stew. Remove skin and bones from chicken pieces and mix with the gravy (if any). If you are using left-over chicken and are short of gravy, add medium white sauce sufficient to cover the pieces of chicken so that there will be plenty of gravy.

If you like them, add one to two cups of cooked vegetables, such as mushrooms, green peas, asparagus tips or butter beans.

Pour into a greased casserole and cover with triangles of buttered bread (crusts removed), fitting the triangles closely together. Bake at 450 degrees for 15 minutes or until bread is browned.

Contributed by PHYLLIS KRAFT NEWELL
Author of "Good Food and How to Cook It"

SEND FOR YOUR FREE RECIPE BOOK
To get your copy of these helpful recipes, simply mail a postcard giving your name and address to SOUTHERN BREAD, *care of this newspaper.*

Southern ENRICHED Bread

MAY'S Cut Rate DRUG STORE
112 WHITEHALL ST.
(Next to Storchi's)

MID-SUMMER DRUG SALE

Large OCTAGON SOAP 5 FOR 19c
Pound Bar Pure CASTILE SOAP 24c
16-Inch Zipper Bags $1.98
50c LYON'S Tooth Powder 27c
50c MOLLE SHAVE Cream 24c
Pint U. S. P. Milk of Magnesia 17c
Pint Rubbing Alcohol 15c
60c PHILLIPS' CREAMS 33c
PHOTO-FINISHING Roll of 6 or 8 Exposures Developed and One Print of Each 25c Prompt Service
$1.25 Absorbine Jr. 69c
25c Nerve and Bone Liniment 12c
100 Saccharin ½ Grain 9c
25c ZINC OXIDE OINTMENT 11c
To Close Out 25c Milk of Magnesia Tooth Paste 5c With Old Tube
75c DOAN'S PILLS 39c
GRAY HAIR Use the New Anti-Gray Hair Vitamin 100-Day Supply NO DYES NEEDED $1.98
VITAMINS
100 Vitamin A Capsules 25,000 units $1.98
100 5 MGM B1 TABLETS 77c
100 A. B. D. CAPSULES 77c
100 Vitamin B Complex Tablets 77c
V-MMS Vitamins 49c and..... $1.69
Quart FLIT SPRAY 29c
100 Brewer's YEAST TABLETS 24c
Quart Cleansing Ammonia 15c
Package Of 20 Schick Razor Blades 69c
60c Black Strand HAIR DYE 39c
100-Foot Roll WAX PAPER 10c
Extra Good Pre-War FOUNTAIN SYRINGES Only a Few Left. $1.49 Value 89c
Trusses, Elastic Hosiery, Back Belts
Quantity Rights Reserved. | 10% Tax Added to Taxable Items.

Chamber Poll Reveals Traffic Great Problem

Steady Flow of Cars Downtown Urged by T. K. Glenn.

Automobile traffic is still one of Atlanta's major problems, according to first returns, released yesterday, of a Chamber of Commerce poll to determine the three greatest needs for the welfare and progress of the city.

One of the first to respond to a questionnaire mailed to representative Atlantans and Georgians was T. K. Glenn, chairman of the Trust Company of Georgia.

"In my opinion," he wrote Carlyle Fraser, president of the Atlanta Chamber of Commerce, "the greatest need . . . is a free and uninterrupted flow of traffic through the downtown area.

"This covers a lot of things.

"Confusion Area."

"For instance, Peachtree at Cain and at Ellis streets is the most confusing area that I know of. This could be very easily and inexpensively corrected.

"I suggest putting an underpass from Ivy to Spring street at each place; and, at other points in the city, similar improvements could be made at very little expense.

"When and if these things are done, the other improvements will follow."

Elwyn W. Tomlinson, executive of the Capital Automobile Company, feels that the chief need is additional arteries of traffic with cutoffs so that the city may be bypassed by heavy trucks.

"Within 10 years after the war our autos and trucks will increase in number at least 40,000 to 50,000 over previous high," Tomlinson wrote.

"If we had a river in the city we would think very little of building three or four concrete bridges over it at a cost of six or seven million dollars.

Four-Lane Roads.

"We should build four-lane roads and a complete four-lane road in a circle around Atlanta about six or seven miles in radius so that traffic could travel this road from one section of the city to another."

Although the poll primarily was for Atlanta, it included suggestions for the welfare and progress of the entire state.

Jack Williams, editor and publisher of the Waycross Journal-Herald, wrote an interesting letter, citing particularly the part aviation will pay in the postwar period.

"Atlanta," he wrote, "should make plans now to greatly enlarge her aviation facilities with the view to more definitely establishing her supremacy in the air transportation of the country.

"After the war we will have thousands of skilled fliers, and in order to jump into air transportation it will not be necessary to build concrete highways."

He also suggested that Atlanta be developed as a wholesale center of the south.

Additional List Of Army, Navy War Casualties

WASHINGTON, July 8.—(AP)—Additional list of U. S. casualties as reported today by the War and Navy Departments:

ALABAMA.

Wounded in North African Area.

COOPER, PVT. HENRY E.—Mrs. Ida J. Cooper, mother, Billingsley.

RUSSELL, PVT. MELVIN S.—Mrs. Partet L. Russell, mother, Cordova.

SCROGGINS, PVT. ALFRED L.—Mrs. Levy Caples, mother, Brantley.

THORNBRO, PVT. JAMES G.—James N. Thornbro, father, Carbon Hill.

Held by Japan.

PATRICK, PFC. WALTER J.—Mrs. Bertha L. Patrick, mother, Camp Rucker.

WARD, PFC. WILLIE L.—P. J. Ward, brother, Boylston.

WHATLEY, PVT. MOLTON W.—Mrs. Nancie Whatley, mother, Columbia.

Navy Personnel Missing.

HESTER, JOHN HORACE, missing.—Sister, Miss Ella Ruth Hester, Bessemer.

FLORIDA.

Wounded in European Area.

OSBORNE, TECH. SGT. JAMES F.—Ira I. Mansell, uncle, Orlando.

Wounded in North African Area.

COCHRAN, 2D LT. DONALD D., JR.—Donald D. Cochran, father, Clearwater.

Held by Japan.

MAPES, PFC. VICTOR L.—Mrs. Myrtle Florence Mapes, mother, Orlando.

PITTS, PFC. JAMES A.—Mrs. J. A. Pitts, mother, Winter Garden.

SADLER, PFC. EDWARD O.—Mrs. Adrienne G. Sadler, mother, Mt. Dora.

Navy Personnel Missing.

SMITH, WILLIAM RAY, missing.—Wife, Mrs. Letna A. Simpson Smith, Daytona.

TEMPLE, ART UREVANS, aviation pilot, missing.—Wife, Mrs. Dorothy Caroline Temple, Warrington.

NORTH CAROLINA.

Wounded in North African Area.

BRISSON, PVT. EDWARD.—Mrs. Alma S. Brisson, mother, Hope Mills.

HOLLOMAN, PFC. ANDREW J.—Mrs. Jessie P. Conway Jr., sister, Kinston.

Held by Japan.

HAMRICK, PFC. HUGH F.—Mrs. Buena Hamrick, mother, Bolling Springs.

ROBBINS, 1ST SGT. D. L.—John Robbins, father, Roanoke Rapids.

ROBINSON, PVT. RILEY T.—John Robinson, father, Mars Hill.

SNYDER, PFC. JAMES F.—James T. Snyder, father, Dillsboro.

SOUTHERLAND, PFC. WILLIAM S.—Mrs. Evelyn C. Southerland, mother, Wilmington.

WILLIAMS, PFC. NORMAN—Mrs. Minnie C. Williams, mother, Reulaville.

SOUTH CAROLINA.

Wounded in Southwest Pacific Area.

ABLE, CPL. JOHNNIE J.—Mrs. Narvis S. Able, mother, Leesville.

Held By Japan.

BOWERS, PFC. ROBERT T.—Robert M. Bowers, father, Charleston.

RHODES, PVT. QUENTION H.—Mrs. Corrin A. Rhodes, mother, West Columbia.

TENNESSEE.

Wounded in Aleutian Area.

DAVIS, PVT. CLIFFORD—Mrs. Minnie L. Davis, wife, Knoxville.

GENTRY, PVT. CLYDE W.—Mrs. Rosa Bell Curley, sister, Hixson.

HICKS, PVT. WALTER E.—Mrs. Rebecca S. Hicks, mother, Cuba Landing.

Wounded in North African Area.

TRIPP, SGT. WALTER L.—Mrs. Ollye F. Tripp, mother, Columbia.

Held by Japan.

COULTER, PFC. HARLEY W.—M. C. Coulter, father, Cumberland City.

UNDERWOOD, PFC. EDD—Mrs. Hattie Underwood; mother, Knoxville.

WOOD PFC. JOHN R.—Mrs. Dora G. Shaw, Grandmother, Memphis.

YORK, PFC. WILLIAM E.—William York, uncle, Huntsville.

TO RELIEVE WALL.

LONDON, July 8.—(AP)—John Edgerton Lee, of International News Service, left London today to relieve Alfred E. Wall, of the Associated Press, who has completed a four-month assignment as American correspondent with the British home fleet.

Triple Fresh OUR PRIDE, Bread!

2 Full Pound Loaves 15¢

★ ENRICHED FOR HEALTH!
★ DATED FOR FRESHNESS!
★ MORE SLICES FOR ECONOMY!

BIG STAR Super MARKETS and LITTLE STAR STORES

Triple-Fresh PULLMAN SANDWICH BREAD 2 20-Oz. Loaves 19c

DUKE'S HOMEMADE MAYONNAISE 8-Oz. Jar 17c

HOLSUM MACARONI OR SPAGHETTI 6-Oz. Pkg. 4c

3 TOMATO JUICE Standard 20-Oz. Can 10c
2 GRAPEFRUIT JUICE Standard 18-Oz. Can 13c
1 CREAM CHEESE Phila. 3-Oz. Pkg. 12c
14 ASPARAGUS Del Monte Colossal 19-Oz. Can 27c
1 DEVILED HAM Libby's 3-Oz. Can 15c
5 CRISCO SHORTENING 3-Lb. Jar 68c—15 Points 1-Lb. Jar 24c
5 SPRY SHORTENING 3-Lb. Jar. 68c—15 Points 1-Lb. Jar 24c
11 CUT BEANS Stokely's 19-Oz. Can 15c
5 ARMOUR'S TREET 12-Oz. Can 33c

OCTAGON SOAP 3 Large Bars 14c
OCTAGON POWDERS 2 Large Pkgs. 9c
LUX SOAP TOILET SIZE 3 Bars 20c
LIFEBUOY HEALTH SOAP 3 Bars 20c
RINSO POWDERS Large Pkg. 23c
LUX SOAP FLAKES Large Pkg. 23c
IVORY SOAP FLAKES Medium Pkg. 9½c Large Pkg. 23c
DUZ SOAP POWDERS Large Pkg. 23c

Double-Fresh GOLD LABEL COFFEE 2 1-Lb. Bags 49c
Stamp No. 21 NOW VALID

Fruits + Vegetables

Large California Firm Iceberg LETTUCE Head 14c
ORANGES California All Sizes Lb. 10c
PLUMS Large Fresh California Doz. 25c
CHERRIES Washington Bing Lb. 43c
MELONS California Honey-Dew Each 43c
CARROTS Medium Size Green Top 2 Bchs. 15c
CORN Fresh Roasting 5 Ears 29c
Green Mountain HARD HEAD Cabbage 2 Lbs. 15c
White COBBLER Potatoes 5 Lbs. 20c

Fresh Meats

BROILERS OR FRYERS Ready for the Pan Lb. 58c
PERCH FILLETS Lb. 36c
7 SLICED HAM END CUT Lb. 34c
6 PICNICS SMOKED—WHOLE Lb. 30c
7 BACON SMOKED, RIND ON—WHOLE OR PIECES Lb. 32c
7 BOSTON BUTTS SMOKED Lb. 37c
6 STREAK O' LEAN BACON Lb. 22c
3 FAT BACK BACON ..... Lb. 18c
8 BACON PACKING HOUSE, SLICED—GRADE 'A' Lb. 41c
SMOKED HAMS
WHOLE Lb. 35c 7 Points
SKINNED—BONE IN ROUND END Lb. 34c 7 Points
SHANK END Lb. 34c 5 Points

NORTHERN TISSUE Roll 5c
OMEGA FLOUR Self-Rising 12-Lb. Bag 80c 24-Lb. Bag $1.56
CLOROX BLEACHER Qt. Bot. 19c

VACATION AT HOME AND LIKE IT!

Public transportation systems—trains, buses, airplanes—are vital weapons of war.

Over 2,000,000 members of our armed forces are transported monthly.

Unnecessary travel and pleasure travel should be "out" for the duration.

If necessary to travel, use a day train when possible.

Take a box lunch and little luggage.

Expect delayed arrivals and crowded conditions.

Better still, enjoy the facilities of your own park, the "ole swimmin' hole," your Victory Garden and your own back yard!

Reading that "best seller" can be just as thrilling at home as in the mountains or on the beach, and, what could be more exciting for a city dweller than to get acquainted with the neighbors. You will find that little chap next door, the one who yells all night, is really a lovable little lad when building dream castles in his sandpile. Tune in on a "soap-box opera" each morning — they are not bad entertainment. Write those letters that should have been posted months ago, sip a cold, refreshing glass of lemonade, relax, live "The Life of Riley," enjoy a home vacation this year.

RATION REMINDERS

Blue Stamps N-P-Q Now Valid — Expire Aug. 7.
Red Stamps P-Q Now Valid — Expire July 31.
Coffee Stamp No. 21 Now Valid — Expires July 21.
Sugar Stamp No. 13 Now Valid — Expires Aug. 15.
STAMPS Nos. 15 & 16—Good for 5 lbs. of Sugar for Home Canning. Go to your Ration Board for additional Sugar for Home Canning.

SWAN SOAP Regular Bar 6c Large Bar 3 For 29c
FAIRY SOAP Bar 5c

Double-Fresh SILVER LABEL COFFEE 2 1-Lb. Bags 41c
Stamp No. 21 NOW VALID

NIFTY Salad Dressing Pint Jar 15c

Nabisco Graham Crackers 1-Lb. Pkg. 18c
Nabisco Plain Ritz Crackers 1-Lb. Pkg. 21c
Dry Cereal and Oatmeal Clapp's 8-Oz. Pkg. 11c
Rice Krispies Kellogg 5 1-2-Oz. Pkg. 11c
Corn Flakes Kellogg 6-Oz. Pkg. 5c
Small Evaporated Prunes 1-Lb. Cello 12c
Sno-Sheen Cake Flour Pkg. 26c
Tellam's Peanut Butter 10-Oz. Jar 22c
Libby's Dill Pickles 22-Oz. Jar 20c
Aunt Jemima Grits .. 24-Oz. Pkg. 8c
Post's Bran Flakes 14-Oz. Pkg. 13c
Libby's Sweet Relish 9-Oz. Jar 11c
Mayonnaise Kraft's 8-Oz. Jar 17c
American Beauty Pork and Beans 17½-Oz. Jar 11c

APPLE JUICE WHITE HOUSE Pt. Bot. 9c
PEANUT BUTTER Tellam 1-Lb. Jar 30c
SPAGHETTI OR MACARONI SKINNER'S 7-Oz. Pkg. 8c
FELS-NAPTHA SOAP CHIPS Pkg. 20c

Paraffin Wax . . 3 PKGS. 10c
Cut-Rite WAX PAPER—125-FT ROLL 15c
Matches RED DIAMOND 3 BOXES 11c
Tissue RED CROSS 3 ROLLS 20c
Kitchen KLENZER 3 PKGS. 19c
Beacon Zero . . . QT. BOT. 15c
Cleanser OLD DUTCH 2 CANS 15c

Ball Mason FRUIT JARS Doz. Pints 59c Doz. Qts. 75c

Double-Fresh COFFEE — Colonial Stores Incorporated — Triple-Fresh BREAD